



COMMONWEALTH OF PENNSYLVANIA
DEPARTMENT OF ENVIRONMENTAL PROTECTION
OFFICE OF OIL AND GAS MANAGEMENT
WELL LOCATION PLAT

DEP	Auth ID #: 1349520	05.24.21
USE	Permit #: 059-28128	G: *
ONLY	Project #:	C:

Denotes location of top of well on topo map.

True Latitude: NORTH (NAD 1983)
39° 58' 13.64"
True Latitude: WEST (NAD 1983)
80° 20' 4.81"

Well is located on topo map 10,790 feet south of latitude 40° 00' 00"

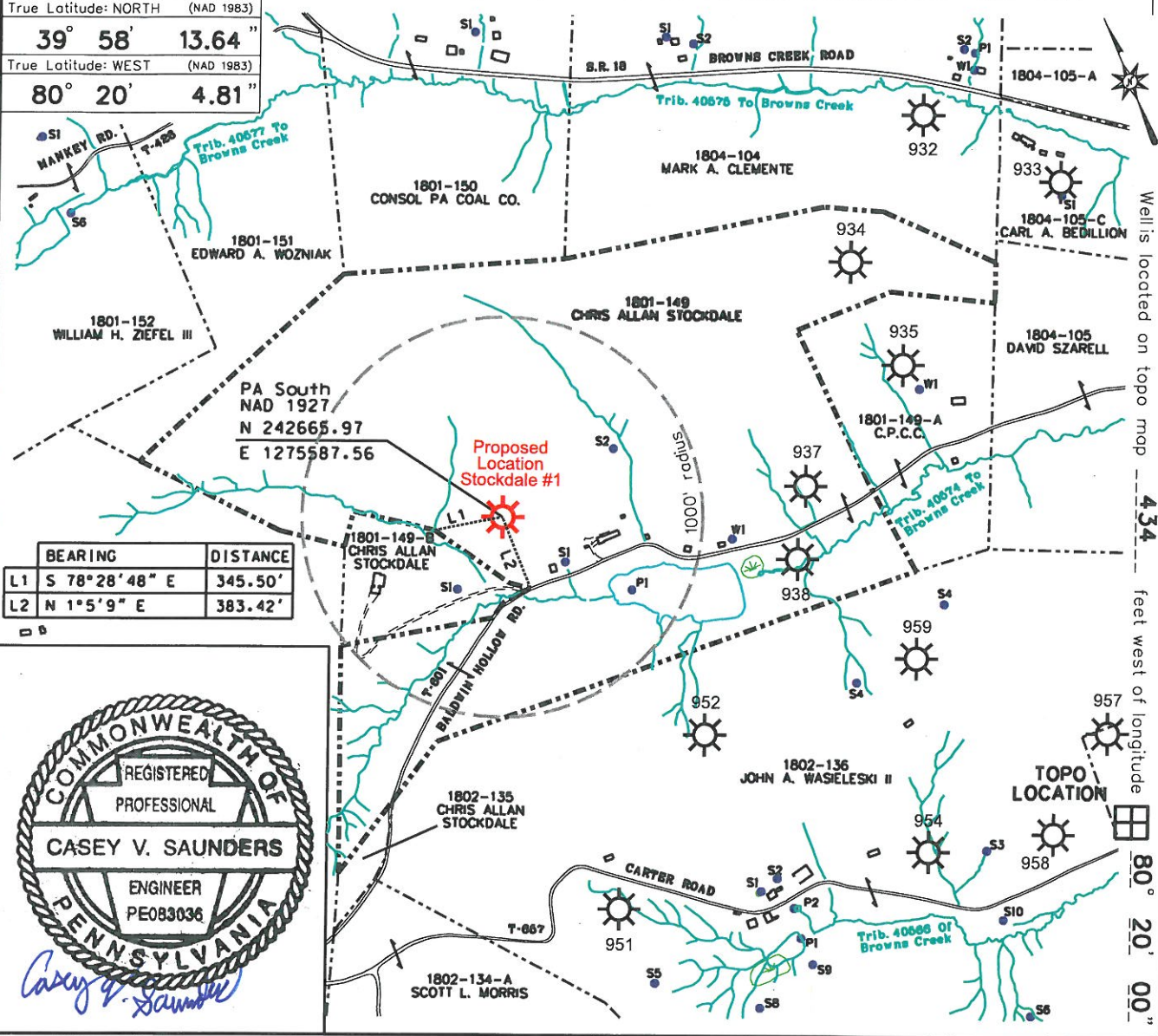

BEARING	DISTANCE
L1 S 78°28'48" E	345.50'
L2 N 1°5'9" E	383.42'

COMMONWEALTH OF PENNSYLVANIA
REGISTERED PROFESSIONAL
CASEY V. SAUNDERS
ENGINEER
PE083036

Casey V. Saunders

0 800 1600		Harvey Mine		API #:	
Applicant/Well Operator Name: Leatherwood LLC		DEP ID # 136197	Well (Farm) Name: Stockdale		Well #: 1
Address: 1000 ConsolEnergy Dr., Canonsburg, PA 15317		County: Greene		Municipality: Morris Twp.	Serial #:
911 address of well site: 349 Baldwin Hollow Road, Graysville, PA 15337		USGS 7½' Quadrangle Map Name: Rogersville		Map Section: 1	Surface Elevation: 1250 ft.
Surface Owner / Lessor: Chris Allan Stockdale 349 Baldwin Hollow Road, Graysville, PA 15337		Tract Acreage: 149.64 +/-		Target Formation: Miner's Sand Gordon Sand	Total Depth: 3.223 ft.
Surveyor or Engineer: Casey V. Saunders - PE083036		Phone #: 724-663-7106	Dwg #: Stockdale		Scale: 1" = 800'
Date: Mar. 25, 2021		Datum: NGVD 1929			
Lat. & Long Metadata Method: GPS	Accuracy: 1/100,000 ft.	Datum: NAD 1983	Elevation Metadata Method: GPS	Accuracy: 1/100,000 ft.	Datum: NGVD 1929
Surface Owner or Water Purveyor with a Water Supply within 1,000 ft & Latitude - Longitude of Water Supply.			Owner, Lessee, or Operator of workable Coal Seam		Name of Coal Seam Owned, Leased, or Operated
1801-149 S1 N 39.96957 W 80.33393			Conrhein Coal Co. / Consol Thermal Holdings LLC		Pittsburgh Coal / OWNER
1801-149 S2 N 39.97079 W 80.33241			Consol Pennsylvania Coal Co. LLC		Pittsburgh Coal / LESSEE
1801-149 P1 N 39.96888 W 80.33298			FED #36-10045 / CMAP #30121301		Tract: 1939G PK13355-409
1801-149-B S1 N 39.96974 W 80.33588					