

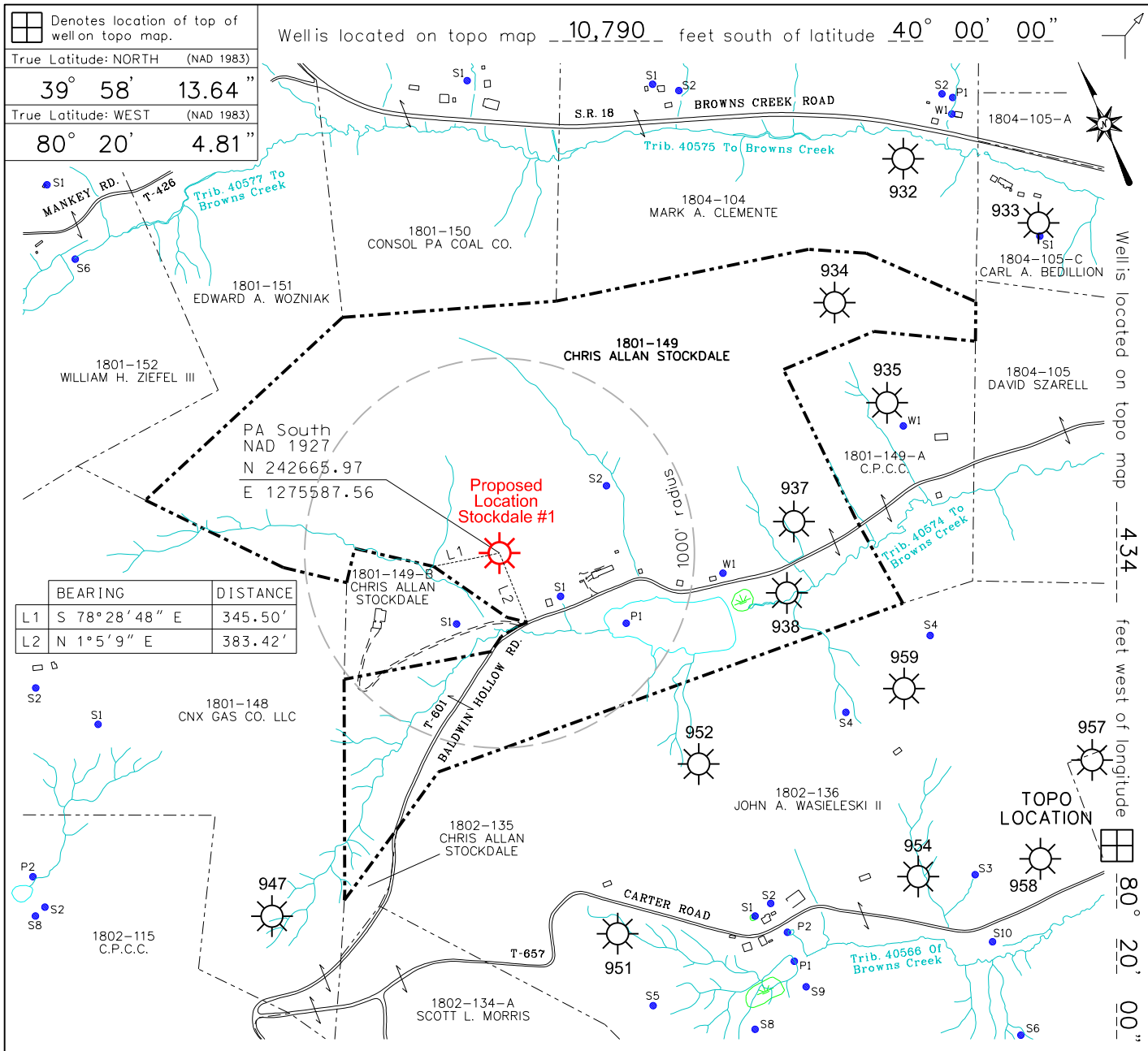

COMMONWEALTH OF PENNSYLVANIA  
DEPARTMENT OF ENVIRONMENTAL PROTECTION  
OFFICE OF OIL AND GAS MANAGEMENT  
**WELL LOCATION PLAT**

DEP	Auth ID #:	G:
USE	Permit #:	C:
ONLY	Project #:	



0 800 1600		<b>Harvey Mine</b>		API #:	
Applicant/Well Operator Name: <b>Leatherwood LLC</b>		DEP ID # <b>136197</b>	Well (Farm) Name: <b>Stockdale</b>		Well #: <b>1</b>
Address: <b>1000 ConsolEnergy Dr., Canonsburg, PA 15317</b>		County: <b>Greene</b>		Municipality: <b>Morris Twp.</b>	Well Type: <b>Gas</b>
911 address of well site: <b>349 Baldwin Hollow Road, Graysville, PA 15337</b>		USGS 7½' Quadrangle Map Name: <b>Rogersville</b>		Map Section: <b>1</b>	Surface Elevation: <b>1250</b> ft.
Surface Owner / Lessor: <b>Chris Allan Stockdale 349 Baldwin Hollow Road, Graysville, PA 15337</b>		Tract Acreage: <b>149.64+/-</b>		Target Formation: <b>Nineveh Sand</b>	Total Depth: <b>3.223</b> ft.
Surveyor or Engineer:		Phone #:	Dwg #: <b>Stockdale</b>	Scale: <b>1" = 800'</b>	Date: <b>Mar. 25, 2021</b>
Lat. & Long Metadata Method: <b>GPS</b>	Accuracy: <b>1/100,000 ft.</b>	Datum: <b>NAD 1983</b>	Elevation Metadata Method: <b>GPS</b>	Accuracy: <b>1/100,000 ft.</b>	Datum: <b>NGVD 1929</b>
Surface Owner or Water Purveyor with a Water Supply within 1,000 ft & Latitude - Longitude of Water Supply.		Owner, Lessee, or Operator of workable Coal Seam		Name of Coal Seam Owned, Leased, or Operated	
1801-149 S1 N 39.96957 W 80.33393		Conrhein Coal Co. / Consol Thermal Holdings LLC		Pittsburgh Coal / OWNER	
1801-149 S2 N 39.97079 W 80.33241					
1801-149 P1 N 39.96888 W 80.33298		Consol Pennsylvania Coal Co. LLC		Pittsburgh Coal / LESSEE	
1801-149-B S1 N 39.96974 W 80.33588		FED #36-10045 / CMAP #30121301		Tract: 1939G PK13355-409	