



PERMIT APPLICATION TO ADOPT AN OIL OR GAS WELL

A. APPLICANT INFORMATION													
Applicant Name EQT Production Company								Applicant Notification Pursuant to the notification requirements of Section 3211(b.2) of 58 Pa. C.S. Sections 3201-3274 ("2012 Oil and Gas Act"), the applicant is hereby notified of both statutory and regulatory obligations to properly plug any adopted well upon abandonment.					
Address 400 Woodcliff Drive				DEP ID / OGO No. 146983/61555									
City Canonsburg		State PA	Zip Code 15317	Project No. (If previously assigned by DEP)									
Telephone No. 724-271-7380				Fax No.									
B. WELL INFORMATION													
Group wells by county and use a separate form to list wells in each different county.													
US Well No. (API No.)	County	Municipality	Well (Farm) Name	Well No.	Serial No.	Date Drilled	Well Type	Total Depth	Quad	Section	Was Well Involved in Hydraulic Fracturing Communication Incident/Evidence of Integrity Failure?	Latitude (DD)	Longitude (DD)
059-28246	Greene	Freeport Township	Fox Hill	1		Unknown	Gas	Unknown	New Freeport	8	Suspected	39.759393	-80.428915
Attachments Checklist (please check all that apply)						Applicant Signature							
1. <input checked="" type="checkbox"/> Well Locations Plotted on a USGS 7.5 Minute Topographic Map 2. <input type="checkbox"/> Driller's Log, if available 3. <input checked="" type="checkbox"/> Any Additional Well Information Available 4. <input type="checkbox"/> Workover Summary, if required 5. <input type="checkbox"/> Operating/Ownership Interests Information						Subject to the penalties of Title 18-Pa C.S. Section 4904 relating to unsworn falsification to authorities, I certify that I have the authority to submit this request to operate the above-listed abandoned wells. Further, I certify that the information and attachments is true and correct to the best of my knowledge and information. DocuSigned by: <u>J.E.B. Bolen</u> Signature <u>J.E.B. Bolen</u> Date <u>8/2/2022 8:36 AM</u> Type or Print Name and Title <u>J.E.B. Bolen – VP Operations Planning</u>							



COMMONWEALTH OF PENNSYLVANIA
DEPARTMENT OF ENVIRONMENTAL PROTECTION
OFFICE OF OIL AND GAS MANAGEMENT
WELL LOCATION PLAT

DEP USE ONLY	Auth ID *:	MV
	Permit *:	8-11-22
	Project *:	C:

PAGE 1 Surface Location

Denotes location of top of well on topo map. Well is located on topo map 11,760 feet south of latitude 39° 47' 30"

True Latitude: NORTH 39.759393
True Longitude: WEST -80.428915
Horizontal Coordinate System: NAD 83
WELL LOCATION
NAD83 PA SOUTH N:166631.704 E:1215431.117

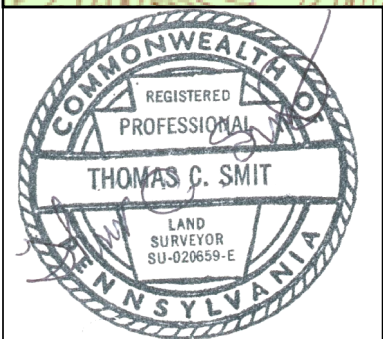

Applicant / Well Operator Name: EQT PRODUCTION COMPANY		DEP ID#: 146983	Well (Farm) Name: FOX HILL 1		Well #:	Serial #:
Address: 400 WOODCLIFF DRIVE, CANONSBURG, PA 15317			County: GREENE	Municipality: FREEPORT TOWNSHIP	Well Type:	
911 address of well site: NOT APPLICABLE			USGS 7 1/2' Quadrangle Map Name: NEW FREEPORT, PA	Map Section: 8	Surface Elevation: 1060± ft.	
Surveyor or Engineer: Thomas C. Smit, PLS	Phone #: (412) 278-2100	Dwg #:	Date: 08/01/2022	Scale: 1"=1000'	Proposed Lease Production Allocation Area Acreage:	
Lot & Long Metadata Method: GPS	Accuracy: 3± ft.	Datum: NAD 83	Elevation Metadata Method: GPS	Accuracy: 5± ft.	Datum: NAVD 88	Survey Date: 07/21/2022



Comment: View looking north toward creek



Comment: View looking west toward Fox Hill Road



**Fox Hill 1 Well
Freeport Township, Greene County
New Freeport, PA**

Photos Taken on June 20, 2022



COMMONWEALTH OF PENNSYLVANIA
 DEPARTMENT OF ENVIRONMENTAL PROTECTION
 OFFICE OF OIL AND GAS MANAGEMENT
WELL LOCATION PLAT

DEP USE ONLY	Auth ID *:	G:
	Permit *:	G:
	Project *:	C:

PAGE 1 Surface Location

Denotes location of top of well on topo map. Well is located on topo map 11,760 feet south of latitude 39° 47' 30''

True Latitude: NORTH 39.753885
True Longitude: WEST -80.428927
Horizontal Coordinate System: NAD 83
WELL LOCATION
NAD83 PA SOUTH N:166630.1800 E:1215427.5980

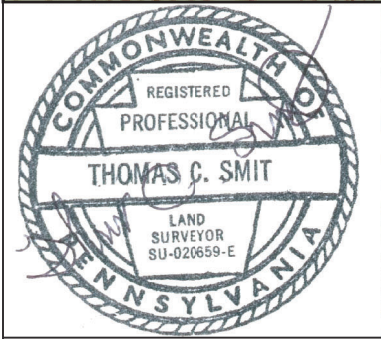
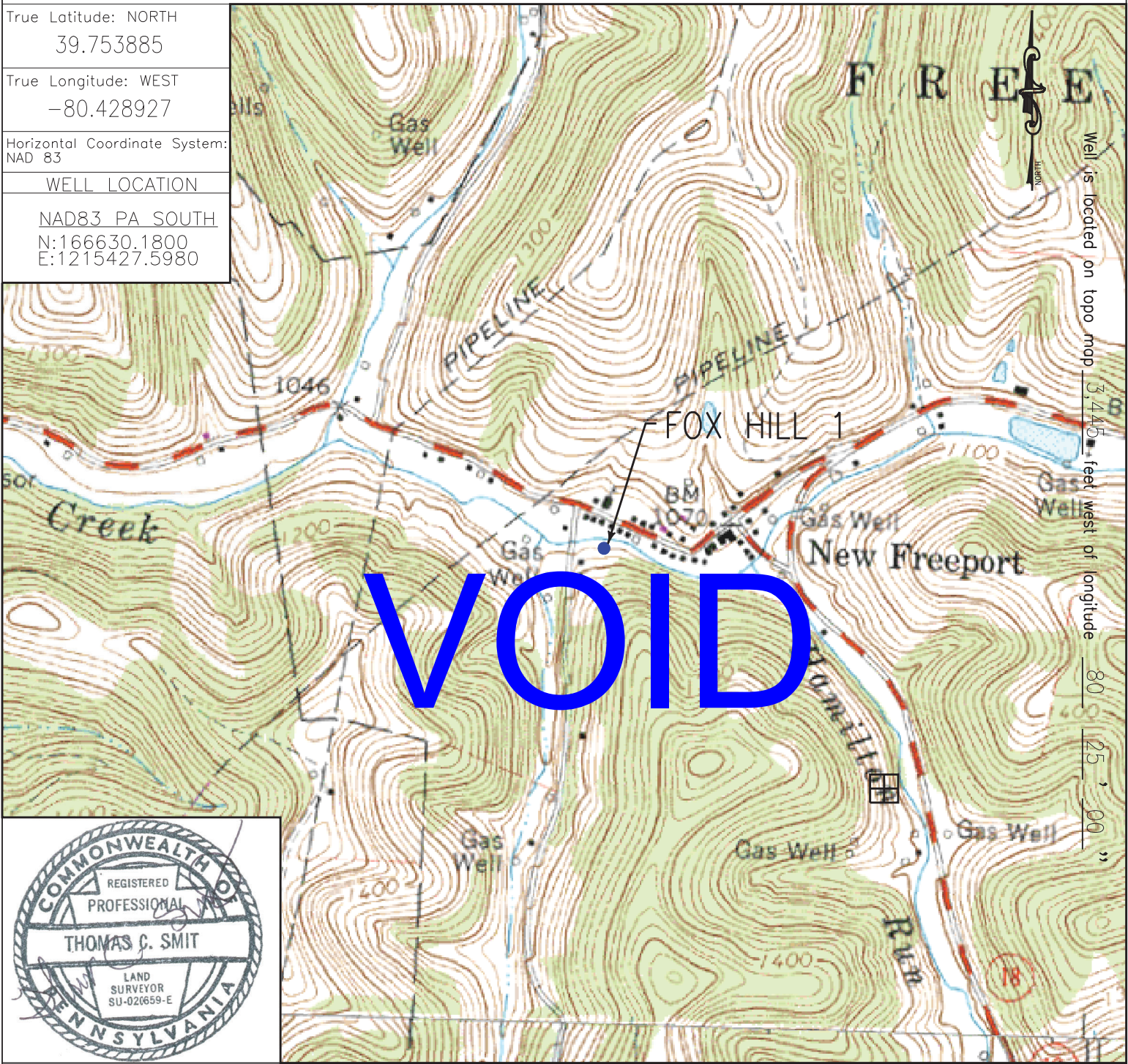

Applicant / Well Operator Name: EQT PRODUCTION COMPANY		DEP ID#: 146983	Well (Farm) Name: FOX HILL 1		Well #:	Serial #:
Address: 400 WOODCLIFF DRIVE, CANONSBURG, PA 15317			County: GREENE	Municipality: FREEPORT TOWNSHIP	Well Type:	
911 address of well site: NOT APPLICABLE			USGS 7 1/2' Quadrangle Map Name: NEW FREEPORT, PA	Map Section: 8	Surface Elevation: 1060± ft.	
Surveyor or Engineer: Thomas C. Smit, PLS	Phone #: (412) 278-2100	Dwg #:	Date: 08/01/2022	Scale: 1"=1000'	Proposed Lease Production Allocation Area Acreage:	
Lot & Long Metadata Method: GPS	Accuracy: 3± ft.	Datum: NAD 83	Elevation Metadata Method: GPS	Accuracy: 5± ft.	Datum: NAVD 88	Survey Date: 07/21/2022