

Equitrans, L.P
 2200 Energy Drive,
 Canonsburg, PA 15317

ORDER

NOW this 24th day of September, 2025, pursuant to Section 13(c) of the Coal and Gas Resource Coordination Act, Act of December 18, 1984, P.L. 1069, 58 P.S. §§ 501-518, the Department of Environmental Protection hereby authorizes Equitrans, L.P. (the "Applicant") to plug Well No. 2-473 on the Prill Hopkins farm, Morris Township, Greene County, identified in the application attached hereto. Such plugging is to be conducted in accordance with the manner outlined in 25 Pa. Code §§ 78.91, 78.92 and 78.93 of the rules and regulations.

This authorization is conditioned on the Applicant's compliance with all applicable provisions of the Oil and Gas Act of 2012, 58 Pa. C.S. §§ 2301-3504; the Clean Streams Law, the Act of June 22, 1937, P.L. 1987, *as amended*, 35 P.S. §§ 691.1-691.1001; the Coal and Gas Resource Coordination Act, 58 P.S. §§ 501-518, and all other applicable laws.

Any person aggrieved by this action may appeal, pursuant to Section 4 of the Environmental Hearing Board Act, 35 P.S. Section 7514, and the Administrative Agency Law, 2 Pa.C.S. Chapter 5A, to the Environmental Hearing Board, Second Floor, Rachel Carson State Office Building, 400 Market Street, P.O. Box 8457, Harrisburg, PA 17105-8457, 717-787-3483. TDD users may contact the Board through the Pennsylvania Relay Service, 800-654-5984. Appeals must be filed with the Environmental Hearing Board within 30 days of receipt of written notice of this action unless the appropriate statute provides a different time period. A Notice of Appeal form and the Board's rules of practice and procedure may be obtained online at www.ehb.pa.gov or by contacting the Secretary to the Board at 717-787-3483. The Notice of Appeal form and the Board's rules are also available in braille and on audiotape from the Secretary to the Board. This paragraph does not, in and of itself, create any right of appeal beyond that permitted by applicable statutes and decisional law.

This authorization does not purport to confer any rights of ownership or access, nor to confirm title in any person, nor to confer any rights for payment of any kind, to any other person or property owner.

IF YOU WANT TO CHALLENGE THIS ACTION, YOUR APPEAL MUST REACH THE BOARD WITHIN 30 DAYS. YOU DO NOT NEED A LAWYER TO FILE AN APPEAL WITH THE BOARD.

IMPORTANT LEGAL RIGHTS ARE AT STAKE, HOWEVER, SO YOU SHOULD SHOW THIS DOCUMENT TO A LAWYER AT ONCE. IF YOU CANNOT AFFORD A LAWYER, YOU MAY QUALIFY FOR FREE PRO BONO REPRESENTATION. CALL THE SECRETARY TO THE BOARD (717-787-3483) FOR MORE INFORMATION.

FOR THE DEPARTMENT OF
 ENVIRONMENTAL PROTECTION:

 9/24/25

Date

Thomas Donohue
 Environmental Program Mgr.
 District Oil & Gas Operations



COMMONWEALTH OF PENNSYLVANIA
DEPARTMENT OF ENVIRONMENTAL PROTECTION
BUREAU OF OIL AND GAS MANAGEMENT

DEP USE ONLY	
Auth # 1541110	APS #
Site #	Facility #
Client #	Sub-facility #

**APPLICATION FOR AN ORDER TO CLEAN OUT AND PLUG OR REPLUG
A NON-PRODUCING GAS WELL UNDER SECTION 13(C) of ACT 214**

Please read instructions on reverse before completing this form

SECTION A. APPLICANT INFORMATION	SECTION B. OTHER AFFECTED PARTIES
Name Equitrans, LP	SURFACE OWNER
Address 2200 Energy Drive	Name Harden Farms LLC
City Canonsburg State PA Zip 15317	Address 1497 Bedillion Road
Telephone 412-584-3132 Fax	Address Washington, PA 15301
GAS WELL INFORMATION	Telephone Fax
Farm Name Prill Hopkins	OIL AND GAS LESSOR
Well No. 2-473 Serial No.	Name Harden Farms LLC
Municipality (City, Borough, or Township) Morris Township	Address 1497 Bedillion Road
County Greene	Address Washington, PA 15301
Well Permit/Reg. No., if known 059-91011 Date Drilled, if known 01/1930	Phone Fax
Is this well the object of a Coal Pillar Permit? Yes <input type="checkbox"/> No <input checked="" type="checkbox"/>	OIL AND GAS LESSEE
SECTION C. ADDITIONAL INFORMATION REQUIRED	Name Equitrans, LP
Checklist	Address 2200 Energy Drive
Well Location Plat: Form 5500-FM-OG0002 <input checked="" type="checkbox"/>	Address Canonsburg, PA 15317
Copy of or record reference to a deed, lease or other document entitling the applicant to enter upon the surface land <input checked="" type="checkbox"/>	Telephone 412-584-3132 Fax
Proposed method of cleaning out, plugging or replugging the well <input checked="" type="checkbox"/>	SECTION D. SIGNATURE BLOCK
Notice of Intention to Plug (5500-FM-OG0005) (If previously submitted check this box) <input type="checkbox"/>	I HEREBY CERTIFY THAT I HAVE SENT BY Certified or Registered Mail a copy of this application to the surface landowner, the oil and gas lessor and lessee as identified above, and the coal owners and operators of all mineable coal seams.
If alternative method of plugging is proposed, is Form 5500-PM-OG0024 attached? <input checked="" type="checkbox"/> Yes <input type="checkbox"/> No	Signed by: 20469677678F440...
	Signature of Applicant
	By: Equitrans Services, LLC, as General Partner of Equitrans, L.P. Name: Kyle Kaminski Title: Land Officer of Equitrans Services, LLC
	9/2/2025
	Type or Print Name and Title Date

Objection Date Waived

Email: jzavatchan@eqt.com

Reviewed by
HLC 9/23/2025

09/16/25



COMMONWEALTH OF PENNSYLVANIA
DEPARTMENT OF ENVIRONMENTAL PROTECTION
OFFICE OF OIL AND GAS MANAGEMENT
WELL LOCATION PLAT
PAGE 1 Surface Location

DEP USE ONLY	Auth ID#:	G:
	Permit #	059-28510
	Project #	

SHL TRUE LATITUDE:
39.934155
SHL TRUE LONGITUDE:
-80.258142

HARDEN FARMS CLUSTER WELL'S WITHIN 1000'		
WELL NUMBER	BEARING	DISTANCE
059-27164	S 33°51'27" E	877'
059-27165	S 32°16'59" E	893'
059-26779	S 31°44'34" E	900'
059-26727	S 31°13'59" E	905'
059-26726	S 30°42'53" E	911'
059-26725	S 30°14'51" E	917'
059-26724	S 29°44'31" E	923'
059-26723	S 29°12'28" E	929'
059-26722	S 28°45'35" E	936'
059-26721	S 28°16'24" E	942'
059-26720	S 27°47'35" E	947'
059-26715	S 27°21'46" E	954'
059-26716	S 26°51'48" E	961'
059-27656	S 25°56'45" E	973'
059-27657	S 25°32'22" E	980'
059-27659	S 25°05'42" E	986'
059-26717	S 34°07'48" E	910'
059-26718	S 33°36'03" E	916'
059-26710	S 33°04'29" E	921'
059-26709	S 32°33'17" E	927'
059-26708	S 32°02'26" E	932'
059-26697	S 31°34'31" E	938'
059-26698	S 31°02'57" E	944'
059-26699	S 30°33'11" E	950'
059-26700	S 30°06'21" E	956'
059-26701	S 29°37'17" E	962'
059-26702	S 29°08'34" E	967'
059-26703	S 28°40'49" E	975'
059-26704	S 28°12'49" E	980'
059-26706	S 27°46'00" E	987'
059-26318	S 27°20'22" E	993'
059-27655	S 26°54'13" E	999'

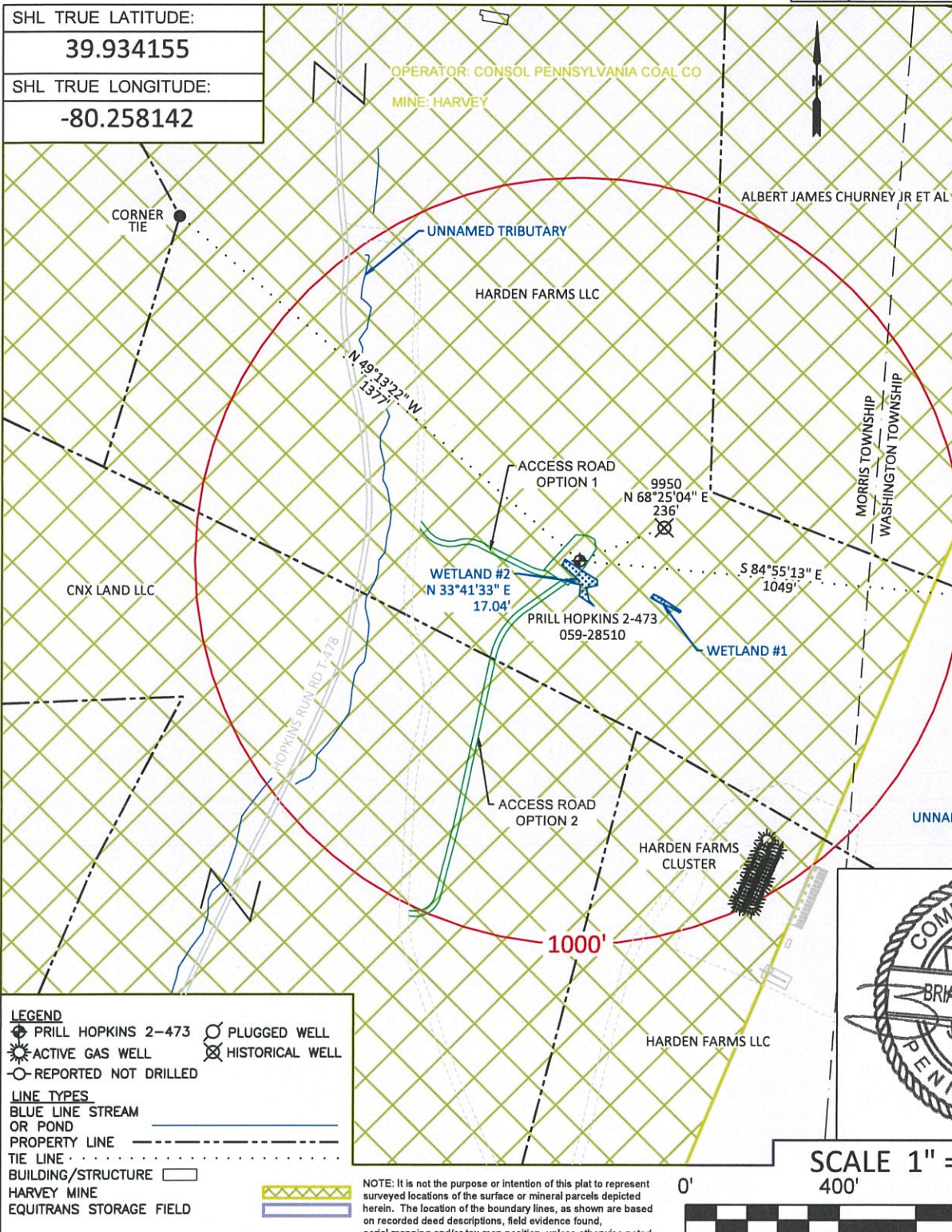

LEGEND

- PRILL HOPKINS 2-473 (Symbol)
- ACTIVE GAS WELL (Symbol)
- REPORTED NOT DRILLED (Symbol)
- PLUGGED WELL (Symbol)
- HISTORICAL WELL (Symbol)

LINE TYPES

- BLUE LINE STREAM OR POND
- PROPERTY LINE
- TIE LINE
- BUILDING/STRUCTURE
- HARVEY MINE
- EQUITRANS STORAGE FIELD

NOTE: It is not the purpose or intention of this plat to represent surveyed locations of the surface or mineral parcels depicted herein. The location of the boundary lines, as shown are based on recorded deed descriptions, field evidence found, aerial mapping and/or tax map position, unless otherwise noted.

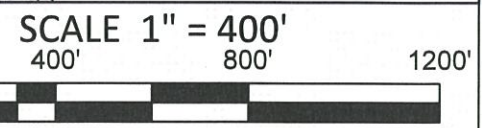
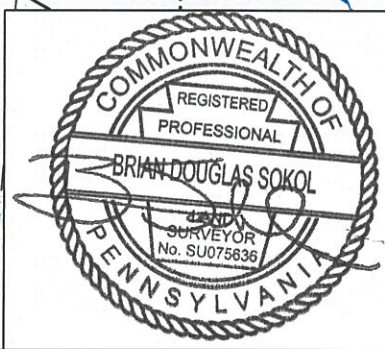

Applicant / Well Operator Name: EQUITRANS L.P.		DEP ID #: 27639	Well (Farm) Name: PRILL HOPKINS		Well #: 2-473	Serial #:
Address: 2200 ENERGY DRIVE, CANONSBURG PA 15317			County: GREENE	Municipality: MORRIS TOWNSHIP	Well Type: GAS	
911 Address of Well Site: N/A			USGS 7.5' Quadrangle Map Name: ROGERSVILLE	Map Section: 6	Surface Elevation: 1098'	
Surveyor: Boord, Benckel and Assoc. BRIAN DOUGLAS SOKOL SURVEYOR No. SU075636	Phone #: 724-746-1055	Dwg #: 4090	Date: SEPTEMBER 12, 2025	Scale: 1" = 400'	Tract Acreage: 167.50 +/-	
Lat. & Long. Metadata Method: GPSKN	Accuracy: 4'	Datum: NAD 83	Elevation Metadata Method: GPSKN	Accuracy: 6'	Datum: NAVD 88	Survey Date: SEPTEMBER 18, 2024

SURFACE INDEMNITY AGREEMENT

This Surface Indemnity Agreement ("Agreement") is entered into this 25th day of June, 2025 by and between Harden Farms, LLC, whose mailing address is 1497 Bedillion Rd, Washington PA 15301 ("Owner"), and EQT Production Company, a Pennsylvania corporation, with an office located at 625 Liberty Avenue, Suite 1700, Pittsburgh, PA 15222 ("EQT"). Owner and EQT are individually referred to hereinafter as a "Party" and collectively as the "Parties".

WHEREAS, Owner is the owner of the surface of certain real property located in Morris Township, Greene County, Pennsylvania, identified as Tax Map Number 18-08-0114, and being the same tract or parcel of land conveyed to Owner in Deed Book 401, Page 1116, (the "Property"); and

WHEREAS, EQT is (1) the current working interest owner in that certain oil and gas lease recorded in the Office of the Recorder of Deeds of Greene County, Pennsylvania pertaining to the Property (the "Lease"); and (2) the owner of that certain oil and gas well located on the Property and more particularly described as "Pril Hopkins 2-473", API No. 3705991011 (the "Well"); and

WHEREAS, Owner purchased the Property with the existing Well located on the surface; and

WHEREAS, EQT intends to enter onto the Property pursuant to the rights and privileges set forth in the Lease in order to commence plugging operations ("Plugging Operations") on the Well, and the Parties desire to memorialize their understanding with respect to same.

NOW THEREFORE, for the good and valuable consideration as set forth herein, Owner and EQT, intending to be legally bound, agree as follows:

1. **Acknowledgment of Rights.** Owner hereby acknowledges EQT's right of entry upon the Property in order to conduct Plugging Operations pursuant to EQT's rights and privileges granted in the Lease, and Owner shall not interfere with EQT's exercise of such right.
2. **Industry Best Practice and Compliance with Law.** In its performance of the Plugging Operations, EQT shall use industry best practices and shall comply with and adhere to all applicable laws and regulations.
3. **No Modification.** It is expressly understood and agreed that EQT's rights, title, and interest in and to the Property and other land, and oil and gas located thereon and thereunder, under law or any agreement, including but not limited to the Lease, are not abridged, terminated, limited, restricted, altered, or otherwise modified by this Agreement.
4. **Indemnification.** EQT shall indemnify, and defend and hold Owner harmless from any and all liabilities, liens, demands, judgments, suit(s), and claim(s) of any kind or charter arising out of, in connection with, or relating to EQT's operations under the terms of this Agreement, including, but not limited to, environmental issues, claim(s) for injury to or death of any person, or damage, loss or destruction of any property, real or personal, under any theory of tort, contract, or strict liability ("Claims"). Owner, if it so elects, shall have the right to participate, at its sole expense, in its defense in any suit in which it may be a party, without relieving EQT of the obligation to defend Owner. Notwithstanding the foregoing, EQT shall not be obligated to indemnify or defend Owner against any Claims that are caused, impacted, or influenced by the actions, omissions, negligence, gross negligence, or misconduct of Owner, Owner's successors, assigns, contractors, subcontractors, representatives, agents, or any third party.
5. **Miscellaneous.** This Agreement shall benefit and be binding upon EQT and Owner and their successors and assigns. This Agreement shall be governed by and construed in accordance with the laws of Pennsylvania. The terms of this Agreement shall be confidential and Owner shall not disclose the same to any other person or entity without prior written consent of EQT, except as required by law or court order. The Parties have had opportunity to seek advice of legal counsel in the negotiation of this Agreement, and this Agreement shall not be construed in favor of or against any Party. If any of the provisions of this Agreement are held by a court to be invalid, void or otherwise unenforceable, the remaining provisions shall remain enforceable. Owner shall not object to ordinary permit filings or applications made by EQT in connection with the Purpose or any related improvements or facilities, nor interfere with the activities of EQT or its contractors or agents on the Property. This Agreement may be executed in multiple counterparts, each of which will be deemed to be an original, and collectively shall be deemed one single agreement.
6. Owner hereby grants to EQT and its affiliates and their respective employees, contractors, subcontractors, agents and representatives a non-exclusive right of entry to enter upon the

Property on June 25th, 2025 through December 31, 2027 as EQT deems to be reasonably necessary for the Purpose, subject to the terms and conditions set forth herein.

IN WITNESS WHEREOF, the Parties have executed this Agreement as of the date first set forth above.

EQT PRODUCTION COMPANY



Name: Robert Hawkins
Title: Authorized Agent

OWNER: HARDEN FARMS, LLC



Name: Mike Harden
Title: Managing Member



September 3, 2025

Via E-Mail

Pennsylvania Department of Environmental Protection
Bureau of Oil & Gas Management
400 Waterfront Drive
Pittsburgh, PA 15222

RE: Application for an Order to Replug a Non-Producing Gas Well
Prill Hopkins 2-473 Well
Permit Number 37-~~059-91011~~ 059-28510
Morris Township, Greene County, Pennsylvania

Dear DEP Recipient,

Please find attached the following documentation:

- Completed Form 8000-PM-OOGM0008 "Application for an Order to Clean Out and Plug or Replug a Non-Producing Gas Well"
- Well Location Plat
- Proposed plugging method
- Copy of the agreement granting EQT Corporation the right to enter the property
- Proof of notification of the surface owner and oil and gas lessors
- Statement of non-objection from Equitirans, LP, the oil and gas lessee

If you have any questions or concerns regarding this application, please feel free to contact me using one of the methods below.

Best Regards,

A handwritten signature in blue ink, appearing to read 'John Zavatchan'.

John Zavatchan
Regional Manager - Permitting
jzavatchan@eqt.com
412-584-3132



September 03, 2025

Dear Customer,

The following is the proof-of-delivery for tracking number: 884046813866

Delivery Information:

Status:	Delivered	Delivered To:	Residence
Signed for by:	Signature not required	Delivery Location:	1497 BEDILLION RD
Service type:	FedEx Priority Overnight		
Special Handling:	Deliver Weekday; Residential Delivery		WASHINGTON, PA, 15301
		Delivery date:	Sep 3, 2025 11:25

Shipping Information:

Tracking number:	884046813866	Ship Date:	Sep 2, 2025
		Weight:	0.5 LB/0.23 KG

Recipient:
Harden Farms LLC,
1497 Bedillion Road
WASHINGTON, PA, US, 15301

Shipper:
Olivia Pishioneri, EQT
400 Woodcliff Drive
Canonsburg, PA, US, 15317

Purchase Order	S001035.G1 8151.8040
Department Number	OPishioneri

Proof-of-delivery details appear below; however, no signature is available for this FedEx Express shipment because a signature was not required.

Thank you for choosing FedEx



September 2, 2025

Pennsylvania Department of Environmental Protection
Office Of Oil and Gas Management
400 Waterfront Drive
Pittsburgh, PA 15222

RE: Application for an Order to Replug a Non-Producing Gas Well
Prill Hopkins 2-473 Well
Permit Number ~~37-059-91011~~ 059-28510
Morris Township, Greene County, Pennsylvania

Dear PADEP Recipient,

Equitrans, LP, the oil and gas lessee of the well referenced above, does not object to the replugging of this well. Additionally, Equitrans, LP waives the 30-day objection period associated with this application. Equitrans, LP is now a wholly owned subsidiary of EQT Corporation.

If you have any other questions or concerns regarding this letter, please feel free to contact me via one of the methods below.

Best Regards,

By: Equitrans Services, LLC, as General Partner of Equitrans, L.P.

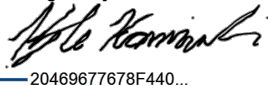
Signed by:

By: 20469677678F440...

Name: Kyle Kaminski

Title: Land Officer of Equitrans Services, LLC

WELL RECORD

Name Prill Hopkins Co. Greene Twp. Morris No. 2-473

Owner Car. Nat Gas Co. Contr.

Date 8/15/23 Elevation Product Oil Drill

Obtained by LSM Authority Co. Books Quad. R09. NE Locate by Sketch

Geol. Name	Thick-ness	From	To	Geol. Name	Thick-ness	From	To
Mapleton coal		620	626	Jordan sand	60'	2875	2912
Palmer "		738	745	4th "	11'	2957	2968
Murphy sand		908	973	5th "	10'	3005	3015
Big Diamond		1230	1290			TD	3116
Wise sand		1475	1500				
1st Bald sand		1527	1560				
2nd " "		1638	1680				
Hole full water @ 1658							
Little Limestone		1855	1868				
Beaumont		1868	1873				
Big Limestone		1873	1911				
" Limestone	275'	1911	2186				
Dantz sand	20'	2300	2320				
show gas 2305							
50' sand 50'	50'	2659	2709				
show gas 2688							
30' sand L Min.	35'	2780	2815				
				1st 33,000			
				add 2/7/30			
				Coal 15'			
				10" 752			
				8 1/2" 1637 — pulled			
				6 3/4" 1877			

From: [Zavatchan, John](#)
To: [Arlauckas, Shannon](#)
Cc: [Campbell, Heather](#)
Subject: [External] RE: Prill Hopkins Order to Plug
Date: Friday, September 12, 2025 11:13:18 AM
Attachments: [91011 Prill Completion.pdf](#)
[PRILL HOPKINS 2-473 PLAT FINAL 9-12-25.PDF](#)

***ATTENTION:** This email message is from an external sender. Do not open links or attachments from unknown senders. To report suspicious email, use the [Report Phishing button in Outlook](#).*

Good morning Shannon!

On the first item, I have attached a completion report supplied by our Surface Use group. The surface use agent believes that the "9xxxx" was assigned by the Department in 1986. At this time, API numbers were being assigned to wells that had records, but no physical location. I have no issues with using the new API number, as long as we do tie the 91011 to the records as well.

An updated plat has also been attached to show the correct API number for the well. We used the newly issued API number for the well.

Please let me know if you need anything additional for this!

Thanks,

JZ

From: Arlauckas, Shannon <sarlauckas@pa.gov>
Sent: Wednesday, September 10, 2025 8:59 AM
To: Zavatchan, John <jzavatchan@eqt.com>
Cc: Campbell, Heather <heathcampb@pa.gov>
Subject: [EXTERNAL] Prill Hopkins Order to Plug

Hi John –

I am reviewing the Order to Plug Application that was submitted by Equitrans the other day for the Prill Hopkins well.

The application references well 059-91011 as the associated API. We didn't have a record of that API, so clerical created the API 059-28510 to associate with this well going forward (to explain why the API used in the application was crossed out on the attached). Did you find records that this well was 059-91011? Or did the well head have 059-91011 on it? Please let me know, as we will want to link the two APIs together in our system to prevent confusion later.

My other question is about the API listed on the Plat: 059-28409 is listed at the well site on the plat. According to our records that API is associated with the SA Martine OG Well 1547 that is about 3000' from this location. It appears the plat shows features consistent to where the Prill Hopkins well is located (ie Hopkins Run Road, Harden farms Cluster, etc). I just want to double check with you on this – was this a typo or am I missing something here? If you believe it to be a typo, would you please revise the plat and resubmit it to me?

Thanks,

Shannon M. Arlauckas, P.G. | Licensed Professional Geologist
Department of Environmental Protection | District Oil & Gas Operations
Southwest District Office
400 Waterfront Dr. | Pittsburgh, PA 15222
Phone: 412.442.4171 | Fax: 412.442.4328
www.dep.pa.gov

To learn about EQT's environmental, social and governance efforts visit: <https://esg.eqt.com>

COMPLETION OF WELL REPORT
FORM G39-10263

Carnegie Nat. Gas (STATE Survey) COMPANY

O/W 3153
or 3153 should

ROG NE 4 2 STATE Survey # 2-473

DATE

REPORT OF WELL NO. LESSOR *PRILL HOPKINS*
DISTRICT OR TOWNSHIP *MORRIS* COUNTY *GREENE* STATE *PA.*

DRILLING BEGAN *3705991011* 19 _____ COMPLETED *8/15/23* 19 _____

CASING AND TUBING DATA

	CONDUCTOR	13"	10"	8 1/2"	6 3/4"	6 1/2"	5 1/2"	4"	3"	2"
USED IN DRILLING	<i>15'</i>		<i>752</i>	<i>1637</i>	<i>1877</i>					
LEFT IN WELL			<i>752</i>		<i>1877</i>					

PACKER DATA

CASING CEMENTED

OIL DATA

KIND	SIZE	SET AT	FROM	TO	INITIAL DAILY PROD.	PRODUCING SAND

OPEN FLOW VOLUME & PRESSURE DATA

DATE	READING	LIQUID	SIZE		MINUTES										R. P.	HRS.	VOLUME M. C. F.	PRODUCING SAND
			OPENING	TUBING	1/2	1	2	3	4	5	10	15	20	30				
																	<i>33</i>	<i>GANTZ 4 50'</i>

FORMATIONS DRILLED THROUGH

FORMATIONS	TOP	BOTTOM	GAS AT	OIL AT	WATER AT	FORMATIONS	TOP	BOTTOM	GAS AT	OIL AT	WATER AT
WAYNESBURG COAL						GORDON SAND (THIRD)	<i>2875</i>	<i>2918</i>			
MAPLETOWN "	<i>620</i>	<i>626</i>				4TH "	<i>2958</i>	<i>2968</i>			
PITTSBURGH "	<i>738</i>	<i>745</i>				4TH A "					
MURPHY SAND	<i>908</i>	<i>973</i>				5TH " (MCDONALD)	<i>3005</i>	<i>3015</i>			
BAKERSTOWN COAL						5TH A "					
L. DUNKARD SAND						BAYARD " (SIXTH)					
B. DUNKARD SAND	<i>1230</i>	<i>1290</i>				BAYARD STRAY SAND					
GAS SAND	<i>1475</i>	<i>1502</i>				" " STR. SD.					
1ST SALT SAND	<i>1527</i>	<i>1560</i>				ELIZABETH SAND					
2ND " "	<i>1638</i>	<i>1680</i>			<i>1658</i>	1ST WARREN SAND					
3RD " "											
MAXTON "						SPEECH, STRAY SAND					
LITTLE LIME	<i>1855</i>	<i>1868</i>				SPEECHLEY SAND					
PENCIL CAVE	<i>1868</i>	<i>1873</i>				TIONA SAND					
DIG LIME (KEENER)	<i>1873</i>	<i>1911</i>				1ST BALLTOWN SAND					
BIG INJUN SAND	<i>1911</i>	<i>2186</i>									
SQUAW "						SHEFFIELD "					
2ND GAS "						1ST BRADFORD " (BENSON)					
MURRYSVILLE SAND (BEREA)						KANE SAND					
UPPER 30' SAND											
GANTZ { 100' SAND	<i>2300</i>	<i>2320</i>	<i>SHOW 2805</i>			ELK SAND					
50'	<i>2659</i>	<i>2709</i>	<i>SHOW 2688</i>								
30' SAND (NINEVAH)	<i>2780</i>	<i>2815</i>				ORISKANY SAND					
BREE SAND											
GOR. STRAY SAND						TOTAL DEPTH	<i>3116</i>				

REMARKS *PLUGGING CPL. 2/7/30*

R.F.J. Pitt. 3/18/54

3705991011

256M23
 CARNEGIE NATURAL GAS COMPANY
 WELL RECORD

3153
 Reg. N/E
 42

Well No. 2-473

Map *Log. 716*

Oriel Hopkins Farm 180 Acres
Morris Township *Greene* County *Illino.*

Drilling Commenced *June 9, 1923.* Drilling Completed *Aug. 14, 1923.*

Formation	Top	Bottom	Remarks
Mapleton Coal	620	626	<i>Show gas - 2 bls. water</i>
Pittsburgh Coal	738	745	
Little Dunkard <i>Murphy</i>	908	973	
Big Dunkard	1230	1290	
Gas Sand	1475	1500	
1st Salt Sand	1527	1560	
2nd Salt Sand	1638	1680	<i>hole full water 1658'</i>
Maxton Sand			
Little Lime	1855	1868	
Pencil Cave	1868	1873	
Big Lime	1873	1911	
Big Injun	1911	2186	
Gantz Sand	2300	2320	<i>Show gas, 2305'</i>
50 Foot Sand	2659	2709	<i>" " 2688'</i>
30 Foot Sand	2780	2815	<i>410 water - 2'</i>
Gordon Stray			
Gordon Sand	2875	2918	
4th Sand	2958	2968	
5th Sand	3005	3015	
Bayard Sand			
Elizabeth			
Speechley			
Bradford			

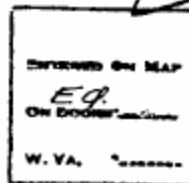

OK Map?

Well completed at depth of *3116* feet in

Open flow *15/10* *Water* in *1"* opening *176 M.*

Remarks:

PLGD 2-7-30



COMMONWEALTH OF PENNSYLVANIA
 DEPARTMENT OF ENVIRONMENTAL PROTECTION
 OFFICE OF OIL AND GAS MANAGEMENT
WELL LOCATION PLAT
 PAGE 1 Surface Location

DEP USE ONLY	Auth ID#:	G:
	Permit #	059-28409
	Project #	C:

SHL TRUE LATITUDE:
39.934155
SHL TRUE LONGITUDE:
-80.258142

HARDEN FARMS CLUSTER WELL'S WITHIN 1000'		
WELL NUMBER	BEARING	DISTANCE
059-27164	S 33°51'27" E	877'
059-27165	S 32°16'59" E	893'
059-26779	S 31°44'34" E	900'
059-26727	S 31°13'59" E	905'
059-26726	S 30°42'53" E	911'
059-26725	S 30°14'51" E	917'
059-26724	S 29°44'31" E	923'
059-26723	S 29°12'28" E	929'
059-26722	S 28°45'35" E	936'
059-26721	S 28°16'24" E	942'
059-26720	S 27°47'35" E	947'
059-26715	S 27°21'46" E	954'
059-26716	S 26°51'48" E	961'
059-27656	S 25°56'45" E	973'
059-27657	S 25°32'22" E	980'
059-27659	S 25°05'42" E	986'
059-26717	S 34°07'48" E	910'
059-26718	S 33°36'03" E	916'
059-26710	S 33°04'29" E	921'
059-26709	S 32°33'17" E	927'
059-26708	S 32°02'26" E	932'
059-26697	S 31°34'31" E	938'
059-26698	S 31°02'57" E	944'
059-26699	S 30°33'11" E	950'
059-26700	S 30°06'21" E	956'
059-26701	S 29°37'17" E	962'
059-26702	S 29°08'34" E	967'
059-26703	S 28°40'49" E	975'
059-26704	S 28°12'49" E	980'
059-26705	S 27°46'00" E	987'
059-26706	S 27°20'22" E	993'
059-26707	S 26°54'13" E	999'

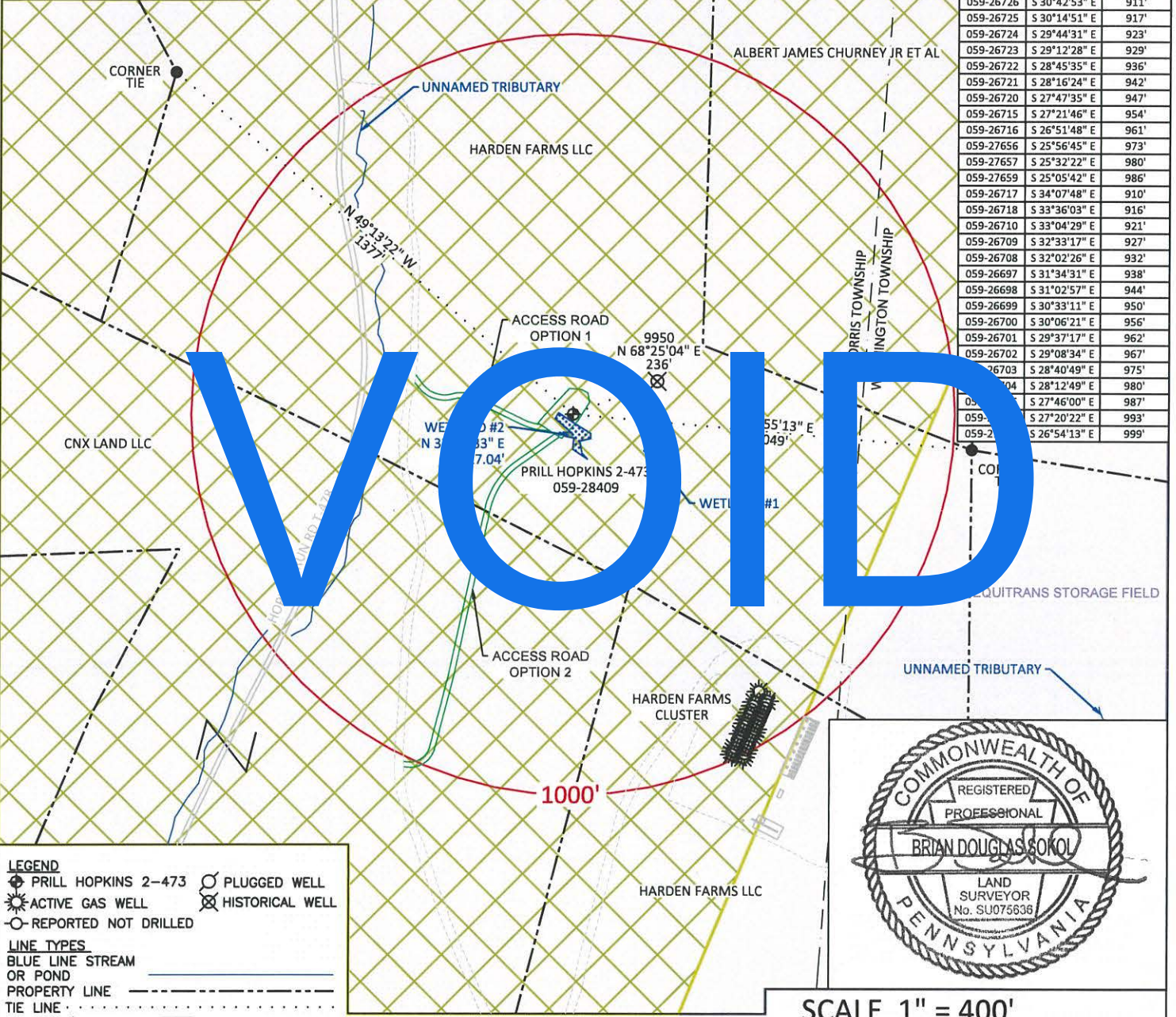

PRILL HOPKINS 2-473	PLUGGED WELL
ACTIVE GAS WELL	HISTORICAL WELL
REPORTED NOT DRILLED	
LINE TYPES	
BLUE LINE STREAM OR POND	
PROPERTY LINE	
TIE LINE	
BUILDING/STRUCTURE	
HARVEY MINE	
EQUITRANS STORAGE FIELD	



NOTE: It is not the purpose or intention of this plat to represent surveyed locations of the surface or mineral parcels depicted herein. The location of the boundary lines, as shown are based on recorded deed descriptions, field evidence found, aerial mapping and/or tax map position, unless otherwise noted.

Applicant / Well Operator Name: EQUITRANS L.P.		DEP ID #: 146983	Well (Farm) Name: PRILL HOPKINS		Well #: 2-473	Serial #:
Address: 400 WOODCLIFF DRIVE, CANONSBURG PA 15317			County: GREENE	Municipality: MORRIS TOWNSHIP	Well Type: GAS	
911 Address of Well Site: N/A			USGS 7.5' Quadrangle Map Name: ROGERSVILLE	Map Section: 6	Surface Elevation: 1098'	
Surveyor: Boord, Benchek and Assoc. BRIAN DOUGLAS SOKOL SURVEYOR No. SU075638	Phone #: 724-746-1055	Dwg #: 4090	Date: APRIL 30, 2025	Scale: 1" = 400'	Tract Acreage: 167.50 +/-	
Lat. & Long. Metadata Method: GPSKN	Accuracy: 4'	Datum: NAD 83	Elevation Metadata Method: GPSKN	Accuracy: 6'	Datum: NAVD 88	Survey Date: SEPTEMBER 18, 2024

059-28510 Order to Plug

From Donohue, Thomas E <tdonohue@pa.gov>
Date Wed 9/24/2025 9:01 AM
To JZavatchan@eqt.com <jzavatchan@eqt.com>

 2 attachments (3 MB)

Order to Plug_059-28510_Prill Hopkins 2-473.pdf; 059-28510_Order to Plug Application_Prill Hopkins 2-473.pdf;

The Department of Environmental Protection has completed its review of the Application for an Order to Clean Out and Plug or Replug a Non-Producing Gas Well under Section 13 (c) of Act 214.

The department hereby issues the attached Order pursuant to applicable laws and regulations for this activity and to specific conditions of the Order.

(Please ensure all necessary approvals such as alternative methods are reviewed and signed as appropriate before those particular activities commence.)

Thomas E. Donohue, P.G. | Environmental Program Manager
Department of Environmental Protection | District Oil & Gas Operations
400 Waterfront Dr. | Pittsburgh, PA 15222
Phone: 412.442.4004 | Fax: 412.442.4328
www.dep.pa.gov

From: Stevens, William
Sent: Thursday, September 4, 2025 8:20 AM
To: Dolney, Daniel
Subject: FW: [External] Prill Hopkins 2-473 (059-91011) Application for an Order to Replug a Non-Producing Gas Well, Plugging Plan and Alternate Method Request
Attachments: Prill Hopkins 2-473 Alternate Method As Applied 2025.09.03.pdf; Prill Hopkins 2-473 Order to Plug As Applied 2025.09.03.pdf

Follow Up Flag: Flag for follow up
Flag Status: Completed

Good morning, Dan. Please process this OtP and alt meth. Thank you.

Liam E Stevens | Clerical Supervisor 2
Department of Environmental Protection
Southwest District Oil and Gas Office
400 Waterfront Drive | Pittsburgh, PA 15222-4745
Phone: 412.442.4134 | Fax: 412.442.4328

From: Zavatchan, John <JZavatchan@eqt.com>
Sent: Wednesday, September 3, 2025 4:09 PM
To: EP, SW OG-Submissions <RA-EPSW-OGSUBMISSION@pa.gov>
Cc: Campbell, Heather <heathcampb@pa.gov>; Klaner, Todd <TKlaner@eqt.com>; Hiles, Patrick <philes@pa.gov>; Sabocheck, Scott <ssabocheck@pa.gov>; Najewicz, Justin <jnajewicz@pa.gov>; Keller, Joel <joekeller@pa.gov>
Subject: [External] Prill Hopkins 2-473 (059-91011) Application for an Order to Replug a Non-Producing Gas Well, Plugging Plan and Alternate Method Request

ATTENTION: *This email message is from an external sender. Do not open links or attachments from unknown senders. To report suspicious email, use the [Report Phishing button in Outlook](#).*

Good afternoon!

Attached is the Application for an Order to Replug a Non-Producing Gas Well for the subject well, located in Morris Township, Greene County, PA.

Additionally, the proposed plugging plan for this well is included in the application. This well is located in the Swarts Storage Field. To meet the requirements of 78.407, we are providing the plugging plan at least 15 days prior to the plugging of the well. Currently, the tentative plugging start date is 11/15/2025. Once the actual date is identified, we will follow up with the NOI submission.

Please let us know if any other information is needed to process this application.

Thank you,

John Zavatchan
Regional Manager - Permitting
EQT Production Company
400 Woodcliff Drive
Canonsburg, PA 15317
412-584-3132

jzavatchan@eqt.com

Schedule B

To learn about EQT's environmental, social and governance efforts visit: <https://esg.eqt.com>