

**From:** [Donohue, Thomas E](#)  
**To:** [tiffany.hamilton@arp.com](mailto:tiffany.hamilton@arp.com)  
**Subject:** 059-20141 Order to Plug  
**Date:** Wednesday, April 1, 2026 4:37:00 PM  
**Attachments:** [Order to Plug 059-20141.pdf](#)  
[Tunnel Ridge 125-20141 Albert R. Craig W4834 Order To Plug.pdf](#)

---

***The Department of Environmental Protection has completed its review of the Application for an Order to Clean Out and Plug or Replug a Non-Producing Gas Well under Section 13 (c) of Act 214.***

***The department hereby issues the attached Order pursuant to applicable laws and regulations for this activity and to specific conditions of the Order.***

***(Please ensure all necessary approvals such as alternative methods are reviewed and signed as appropriate before those particular activities commence.)***

***Thomas E. Donohue, P.G.*** | *Environmental Program Manager*  
*Department of Environmental Protection | District Oil & Gas Operations*  
*400 Waterfront Dr. | Pittsburgh, PA 15222*  
*Phone: 412.442.4004 | Fax: 412.442.4328*  
[www.dep.pa.gov](http://www.dep.pa.gov)

Tunnel Ridge LLC  
 878 Old Brick Road  
 West Alexander, PA 15376

ORDER

NOW this 1<sup>st</sup> day of April, 2026, pursuant to Section 13(c) of the Coal and Gas Resource Coordination Act, Act of December 18, 1984, P.L. 1069, 58 P.S. §§ 501-518, the Department of Environmental Protection hereby authorize (the "Applicant") to plug Well No. W-4834 on the Albert R Craig 4834 farm, Donegal Township, Washington County, identified in the application attached hereto. Such plugging is to be conducted in accordance with the manner outlined in 25 Pa. Code §§ 78.91, 78.92 and 78.93 of the rules and regulations.

This authorization is conditioned on the Applicant's compliance with all applicable provisions of the Oil and Gas Act of 2012, 58 Pa. C.S. §§ 2301-3504; the Clean Streams Law, the Act of June 22, 1937, P.L. 1987, *as amended*, 35 P.S. §§ 691.1-691.1001; the Coal and Gas Resource Coordination Act, 58 P.S. §§ 501-518, and all other applicable laws.

Any person aggrieved by this action may appeal, pursuant to Section 4 of the Environmental Hearing Board Act, 35 P.S. Section 7514, and the Administrative Agency Law, 2 Pa.C.S. Chapter 5A, to the Environmental Hearing Board, Second Floor, Rachel Carson State Office Building, 400 Market Street, P.O. Box 8457, Harrisburg, PA 17105-8457, 717-787-3483. TDD users may contact the Board through the Pennsylvania Relay Service, 800-654-5984. Appeals must be filed with the Environmental Hearing Board within 30 days of receipt of written notice of this action unless the appropriate statute provides a different time period. A Notice of Appeal form and the Board's rules of practice and procedure may be obtained online at [www.ehb.pa.gov](http://www.ehb.pa.gov) or by contacting the Secretary to the Board at 717-787-3483. The Notice of Appeal form and the Board's rules are also available in braille and on audiotape from the Secretary to the Board. This paragraph does not, in and of itself, create any right of appeal beyond that permitted by applicable statutes and decisional law.

**This authorization does not purport to confer any rights of ownership or access, nor to confirm title in any person, nor to confer any rights for payment of any kind, to any other person or property owner.**

IF YOU WANT TO CHALLENGE THIS ACTION, YOUR APPEAL MUST REACH THE BOARD WITHIN 30 DAYS. YOU DO NOT NEED A LAWYER TO FILE AN APPEAL WITH THE BOARD.

IMPORTANT LEGAL RIGHTS ARE AT STAKE, HOWEVER, SO YOU SHOULD SHOW THIS DOCUMENT TO A LAWYER AT ONCE. IF YOU CANNOT AFFORD A LAWYER, YOU MAY QUALIFY FOR FREE PRO BONO REPRESENTATION. CALL THE SECRETARY TO THE BOARD (717-787-3483) FOR MORE INFORMATION.

FOR THE DEPARTMENT OF  
 ENVIRONMENTAL PROTECTION:



4/1/26

\_\_\_\_\_  
 Date

Thomas Donohue  
 Environmental Program Mgr.  
 District Oil & Gas Operations



DEP USE ONLY	
Auth # 1558918	APS # 1156250
Site # 230538	Facility # 232515
Client # 253316	Sub-facility # 188908

**APPLICATION FOR AN ORDER TO CLEAN OUT AND PLUG OR REPLUG  
A NON-PRODUCING GAS WELL UNDER SECTION 13(C) of ACT 214**

Please read instructions on reverse before completing this form

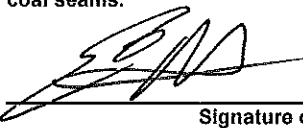
SECTION A. APPLICANT INFORMATION	SECTION B. OTHER AFFECTED PARTIES
Name Tunnel Ridge LLC	<b>SURFACE OWNER</b>
Address 878 Old Brick Rd	Name Kellers Woods LLC
City West Alexander State PA Zip 15376	Address 444 Valley View Dr
Telephone 304-547-2937 Fax	Address Pittsburgh PA 15215-1513
	Telephone 412-215-8652 Fax
<b>GAS WELL INFORMATION</b>	<b>OIL AND GAS LESSOR</b>
Farm Name Albert R Craig 4834	Name <del>MANUFACTURERS LIGHT &amp; HEAT CO</del> Unknown
Well No. 125-20141 W-4834 Serial No. MV 3-18-2026 W-4834	Address <del>Unknown</del> MV 3-31-2026 per Tiffany Hamilton
Municipality (City, Borough, or Township) Donegal Townslp	Address Unknown
County Washington	Phone Unknown Fax
Well Permit/Reg. No., if known 37-125-20141 Date Drilled, if known MV 3-18-2026 per Tiffany	<b>OIL AND GAS LESSEE</b>
Is this well the object of a Coal Pillar Permit? Yes <input checked="" type="checkbox"/> No <input type="checkbox"/>	Name Unknown (Abandoned Plugged Well)
Number	Address
<b>SECTION C. ADDITIONAL INFORMATION REQUIRED</b>	Address 202
<b>Checklist</b>	Telephone Fax
Well Location Plat: Form 5500-FM-OG0002 <input checked="" type="checkbox"/>	<b>SECTION D. SIGNATURE BLOCK</b>
Copy of or record reference to a deed, lease or other document entitling the applicant to enter upon the surface land <input checked="" type="checkbox"/>	I HEREBY CERTIFY THAT I HAVE SENT BY Certified or Registered Mail a copy of this application to the surface landowner, the oil and gas lessor and lessee as identified above, and the coal owners and operators of all mineable coal seams.
Proposed method of cleaning out, plugging or replugging the well <input checked="" type="checkbox"/>	
Notice of Intention to Plug (5500-FM-OG0005) (If previously submitted check this box) <input type="checkbox"/>	Signature of Applicant
If alternative method of plugging is proposed, is Form 5500-PM-OG0024 attached? <input checked="" type="checkbox"/> Yes <input type="checkbox"/> No	<u>Evan Mider</u> Mg Land Engin
	Type or Print Name and Title 2/16/26 Date



DEP	Auth ID #	2
USE	Permit #	
ONLY	Project #	

**WELL LOCATION PLAT**  
PAGE 1 Surface Location

Denotes location of top of well on topo map.
True Latitude: NORTH 40 ° 05 ' 05 . 89 "
True Latitude: WEST 80 ° 28 ' 35 . 63 "
<b>WELL LOCATION</b> NAD83, PA, SOUTH N:285586.372 E:1205702.117

Well is located on topo map 14,609 feet south of latitude 40 ° 07 ' 30 "

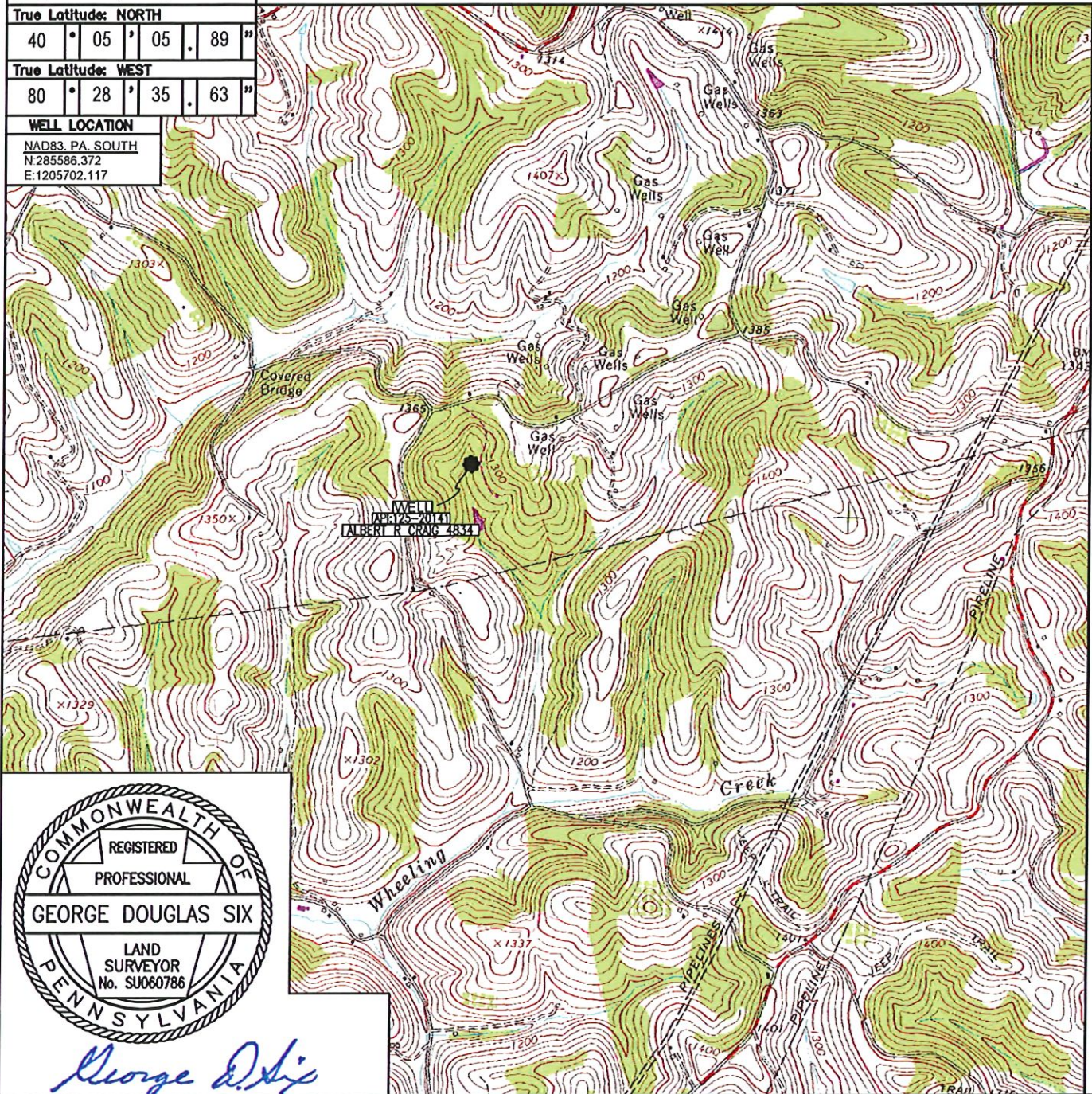

Well is located on topo map 154,127 feet west of longitude 80 ° 27 ' 30 "



*George D. Six*

Applicant/Well Operator Name: TUNNEL RIDGE		DEP ID #	Well (Farm) Name: ALBERT R CRAIG 4834	Well #: W-4834	Serial #: W-4834
Address: 878 OLD BRICK RD WEST ALEXANDER, PA		County: WASHINGTON	Municipality: DONEGAL	MV per 3-12-2026	Well Type: Tiffany GAS
911 address of well site: 201 GREEN HAVEN RD. CLAYSVILLE, PA 15323		USGS 7 1/2' Quadrangle Map Name: CLAYSVILLE, PA	Map Section: 1	Surface Elevation: 1243.11 ft.	
Surveyor or Engineer: GEORGE D. SIX P.L.S. SU060786	Phone #: (304)-662-6123	Dwg #: 125-20141 MV	Date: PERMIT # 01/15/2026	Scale: 1" = 2,000'	Tract Acreage: 64.08 ACRES
Lat. & Long Metadata Method: G.P.S.		Accuracy: 1/100,000 ft.	Datum: NAD83 PAS	Elevation Metadata Method: G.P.S.	Accuracy: 1/100,000 ft.
			Datum: N.A.V.D. 88	Survey Date: 01/14/2026	

# WELL 125-20141

VERTICAL DATUM: N.A.V.D. 88

COORDINATE DATUM: NAD83 PAS

ORDER OF ACCURACY: REAL-TIME GPS 1/100,000 PRECISION

ESTABLISHED BY: 6 GUNS, LLC

LANDOWNER:

KELLERS WOODS LLC

STATE: PA

COUNTY: WASHINGTON

NAD83 WVN	NAD83 PAS	WELL NO.	YEAR	STATUS
NORTHING (Y) = 578790.332	NORTHING (Y) = 285586.372	W-4834	2024	PLUGGED
EASTING (X) = 1695255.331	EASTING (X) = 1205702.117	DETAILED DESCRIPTION: MONUMENT/VENT STACK		
ELEVATION (Z) = 1243.11	ELEVATION (Z) = 1243.11	CHIEF OF PARTY: SHANE BRAGG		
RECOVERED DATE ESTABLISHED: JAN. 14, 2026				

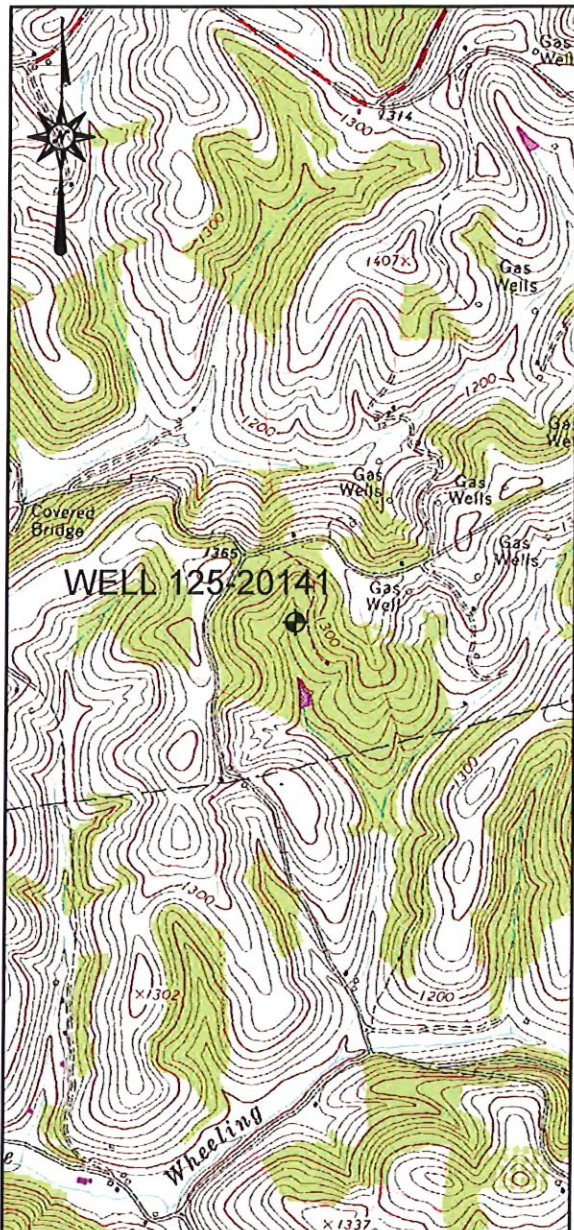

LOCATION MAP  
SCALE: 1" = 2000'



Tracking Number:

Remove X

## 9589071052700053629743

Copy

Add to Informed Delivery (<https://informedelivery.usps.com/>)

### Latest Update

Your item was delivered to an individual at the address at 1:11 pm on February 20, 2026 in PITTSBURGH, PA 15215.

Get More Out of USPS Tracking:

USPS Tracking Plus<sup>®</sup>

### Delivered

Delivered, Left with Individual

PITTSBURGH, PA 15215

February 20, 2026, 1:11 pm

[See All Tracking History](#)

[What Do USPS Tracking Statuses Mean?](https://faq.usps.com/s/article/Where-is-my-package) (<https://faq.usps.com/s/article/Where-is-my-package>)

Text & Email Updates



USPS Tracking Plus<sup>®</sup>



Product Information



See Less ^

Track Another Package

Enter tracking or barcode numbers

## **Need More Help?**

Contact USPS Tracking support for further assistance.

[FAQs](#)

U.S. Postal Service™  
**CERTIFIED MAIL® RECEIPT**  
Domestic Mail Only

For delivery information, visit our website at [www.usps.com](http://www.usps.com)

OFFICIAL USE

9589 0710 5270 0053 6297 43

Certified Mail Fee

\$

Extra Services & Fees (check box, add fee as appropriate)

- Return Receipt (hardcopy) \$
- Return Receipt (electronic) \$
- Certified Mail Restricted Delivery \$
- Adult Signature Required \$
- Adult Signature Restricted Delivery \$

Postage

\$

Total Postage and Fees

\$

Sent To

Kellers Woods

Street and Apt. No., or PO Box No.

444 Valley View Dr.

City, State, ZIP+4®

Pittsburgh PA 15215-1513



State of Maryland)  
City of Baltimore) ss

On this 18th day of January A. D. 1900, before me, the subscriber, a Notary Public in and for the City and State aforesaid personally came the above named J. B. McMurray who in due form of law acknowledged the foregoing Indenture to be his act and deed, and desired that the same might be recorded as such.

Witness my hand and Notarial seal the day and year aforesaid.

Albert P. Strobel (seal)

Notarial Seal.

Notary Public.

State of West Virginia)  
County of Brooke) ss

On this Sixteenth day of January A. D. 1900, before me, the subscriber, a Notary Public in and for said County and State personally came the above named Mrs. Kate McMurray who in due form of law acknowledged the foregoing Indenture to be her act and deed, and desired that the same might be recorded as such.

Witness my hand and official seal the day and year aforesaid.

Thomas Boyd (seal)

Notarial Seal.

Notary Public

Recorded and Compared March 13th, 1900.

W. F. Fenn, Recorder. (per A.C.P.)

James Craig et ux.

To

David E. Mitchell, Trustee.

This Indenture, Made the tenth day of March in the year of our Lord one thousand nine hundred.

Between James Craig and Elizabeth Craig his wife of Donegal Township, Washington County, Pennsylvania of the first part and David E. Mitchell, trustee "B" of Coal Center, Pennsylvania, of the second part;

Witnesseth, That the said parties of the first part, for and in consideration of the sum of One Thousand Three Hundred and Twenty and 84/100 Dollars, lawful money of the United States of America, well and truly paid by the said party of the second part to the said parties of the first part, at and before the sealing and delivery of these presents, the receipt whereof is hereby acknowledged, have granted, bargained, sold, aliened, conveyed, released, conveyed and confirmed, and by these presents do grant, bargain, sell, alien, convey, release, convey and confirm unto the said party of the second part his successors heirs and assigns

All of the coal of the Pittsburgh or River vein underlying all that certain tract of land situate in Donegal Township, Washington County, Pa., bounded and described as follows, to wit: BEGINNING at a post near the West edge of a run thence by land of Joel Blayney N. 35 1/2° W. 48 perches to a stone: thence by the same N. 63 1/4° W. 120 perches to a stone: thence by land of Hamilton Craig N. 11° 42' E. 29.8 perches to a stone: thence by land of E. E. Blayney N.

236

50 1/4° E. 58.7 perches to a stone; thence by the Craig heirs N. 75° E. 48 perches to a stone thence by same South S. 79 1/2° E. 18.7 perches to a stone; thence by land formerly owned by A. C. Patterson S. 17 1/2° E. 147 perches to a point near a post; thence S. 39 1/2° W. 38.2 perches to the place of beginning, Containing 68 acres and 9 perches.

It is the same tract of land of which John Craig died seized and which became vested in James Craig by quit claim deed dated February 10, 1860, and recorded in Deed Book P. Vol. 4 page 273.

Together with the right to mine, extract and dispose of the entire amount or body of coal thereof, without reservation, substitution or liability of damage to the surface or anything thereon or thereunder, or from manufacturing said coal into coke, together with all privileges; right of way &c, necessary for the convenient mining and transporting of the same; with the right also to transport through the drifts, shafts, slopes, headings, entries, rooms, passages, ways, &c., used for transporting the same, any coal or minerals from adjacent or other tracts of land. Also the right to enter upon the surface and sink shafts for the purpose of ventilating and draining the mines and for depositing all dirt and debris taken out of the same at such points as will not interfere with the farm buildings.

The party of the second part his heirs and assigns, shall have the right to purchase a sufficient amount of surface for the purpose of mining, manufacturing and marketing said coal at such points as will not interfere with the farm buildings at a price not exceeding two hundred dollars per acre.

The party of the first part reserves the right to drill for oil or gas.

Together with all and singular the tenements, hereditaments and appurtenances to the same belonging; or in anywise appertaining, and the reversion and reversions, remainder and remainders, rents, issues and profits thereof; and also, all the estate, right, title, interest property, claim and demand whatsoever, both in law and equity, of the said parties of the first part, of, in, to or out of the said premises and every part or parcel thereof

To have and to hold the said premises, with all and singular the appurtenances, unto the said party of the second part, his heirs and assigns to and for the only proper use and behoof of the said party of the second part, his heirs and assigns, forever.

And the said James Craig and Elizabeth Craig heirs, executors, and administrators, do by these presents, covenant, grant and agree to and with the said party of the the second part, his heirs and assigns, that they the said James Craig and Elizabeth Craig heirs, all and singular the hereditaments and promises herein above described and granted, or mentioned and intended so to be, with the appurtenances, unto the said party of the second part, his heirs and assigns, against the said parties of the first part and their heirs, and against all and every other person or persons, whomsoever, lawfully claiming or to claim the same or any part thereof shall and will, by these presents, WARRANT AND FOREVER DEFEND.

In Witness Whereof, the said parties of the first part have hereunto set their hand and seals, the day and year first above written.

Signed, sealed and delivered	Internal Revenue Stamps	James Craig.	(L.S.)
in the presence of us:	One Dollar and Fifty	Elizabeth Craig	(L.S.)
Thos. McClurey	Cents.		
John Craig.			

236

Received the day of the date of the within or foregoing Indenture, of the said part..  
of the second part, the sum of One thousand three hundred and twenty and 84/100  
dollars.

James Craig.

County of Washington )  
                          )as  
State of Pennsylvania)

On this 10th day of March A.D. 1900 before me the subscriber, a Justice of  
the Peace in and for the above named Co. personally came the above named James Craig  
and Elizabeth Craig, his wife, ~~personally seen the above named James Craig and Elizabeth~~  
~~Craig, his wife, who in due form of law acknowledged the foregoing Indenture to~~  
be their act and deed, and desired the same might be recorded as such.

The said Elizabeth Craig being of full age, and by me examined separate  
and apart from her said husband and the contents of the said Indenture being first made  
fully known to her declared that she did voluntarily of her own free will and accord,  
sign and seal, and as her act and deed, deliver the same, without any coercion or  
compulsion of her said husband.

Witness my hand and seal the day and year aforesaid.

Thos. McCleery J.P. (L.S.)

Recorded and Compared March 13th, 1900.

W. F. Penn, Recorder. (per A.C.P.)

Hamilton Craig et ux                      This Indenture, Made the 10th day of March , in the  
To    year of our Lord one thousand nine hundred.  
David E. Mitchell, Trustee.                Between Hamilton Craig, and Margaret .Craig, his  
    wife, of Donegal township, Washington County, Penn-  
sylvania, of the first part, and David E. Mitchell, trustee, "B" of Coal Center, Penn-  
sylvania, of the second part:

Witnesseth, That the said parties of the first part, for and in consideration  
of the sum of Two Thousand six hundred and forty one and 12/100 Dollars, lawful money  
of the United States of America, well and truly paid by the said party of the second  
part to the said parties of the first part, at and before the sealing and delivery  
of these presents, the receipt whereof is hereby acknowledged, have granted, bargained,  
sold, aliened, enfeoffed, released, conveyed and confirmed, and by these presents do  
grant, bargain, sell, alien, enfeoff, release, convey and confirm unto the said party  
of the second part his successors heirs and assigns.

All the coal of the Pittsburg or River vein underlying all that certain tract  
of land situate in Donegal township, Washington County, Pa, bounded and described  
as follows, to wit: Beginning at the Southernmost point of said tract at a point  
near a red oak: thence by land of D. Armstrong N. 26 1/4° W. 123.6 perches to a stone:

RECEIPT

To receive from Tunnel Ridge, LLC the sum of Two Thousand Dollars (\$2,000) per well for two wells for a total of \$4,000 (even if the second well is not located) as voluntary and full payment for any and all inconvenience, tree loss, and damage caused by the digging, searching, assessing, re-drilling, plugging, and reclamation of one or more gas wells, related facilities, and access roadway located over, upon, under, and across the property of the undersigned.

All disturbed areas will be reclaimed to as near their original condition as practicable, as weather permits, and the Company will work with the landowner to address reasonable reclamation-related requests.

Said property being situated in Donegal Township, Washington County, Pennsylvania, containing 64.08 acres, more or less.

Tax Map No. 230-005-00-00-0010-00

Receipt Notes:

Received this 19 day of February, 2026

Witness: Ellen Michael

Surface Owner(s): David F. Keller

Surface Owner Address:

Keller's Woods, LLC

David Keller

444 Valleyview Dr

Pittsburgh PA 15215-1045

Phone: (412) 215-8652

## Campbell, Heather

---

**From:** Tiffany Hamilton <Tiffany.Hamilton@arlp.com>  
**Sent:** Tuesday, March 31, 2026 2:42 PM  
**To:** Visnikar, Melissa  
**Cc:** Campbell, Heather; Evan Midler  
**Subject:** RE: [External] RE: Albert R. Craig ORDER 125-20144 Additional Request

Yes, you may remove Manufacturers Heat and Light from the Application.

Thank you!

-----Original Message-----

**From:** Visnikar, Melissa <mvisnikar@pa.gov>  
**Sent:** Tuesday, March 31, 2026 2:38 PM  
**To:** Tiffany Hamilton <Tiffany.Hamilton@arlp.com>  
**Cc:** Campbell, Heather <heathcampb@pa.gov>; Evan Midler <Evan.Midler@arlp.com>  
**Subject:** Re: [External] RE: Albert R. Craig ORDER 125-20144 Additional Request

CAUTION: This is an email from an external sender. Use caution when clicking on links, opening attachments or responding.

Tiffany,

One more item we discussed has to do with Manufacturers Light and Heat Company. Since the well is abandoned and the company is no longer in business, their name should not appear on the form. If you agree and with your consent, I could make the correction for you. Thank you.

Melissa Visnikar | Geoscientist  
Department of Environmental Protection | District Oil & Gas Operations

400 Waterfront Dr. | Pittsburgh, PA 15222  
Phone: 412.442.4008 | Fax: 412.442.4328

[https://gcc02.safelinks.protection.outlook.com/?url=https%3A%2F%2Furldefense.proofpoint.com%2Fv%2Furl%3Fu%3Dhttp-3A\\_\\_www.dep.pa.gov%26d%3DDwIFAg%26c%3DoDwORbqiAyl2S1E4GXNhG8NHIJckvCGWARFTLM6Zp04%26r%3DzqxNO8NQvY5APb7Vx5J1MVNq9Zgkn2upDq7lx0s4g3c%26m%3DFhqIMBRmtNZidjtrGPE5q\\_QZevKvu9KhfSQWHmLp62BPT-A70hdu4-s2YBL64\\_6j%26s%3DOv0zFhVdwzzyQrN8GCooz4XYWPK4hAvx-AocSKwYchI%26e%3D&data=05%7C02%7Cheathcampb%40pa.gov%7C86daa8f81f1c413cf92308de8f552e43%7C418e284101284dd59b6c47fc5a9a1bde%7C0%7C0%7C639105793166323179%7CUnknown%7CTWFpbGZsb3d8eyJFbXB0eU1hcGkiOnRydWUsIlYiOilwLjAuMDAwMCIslIAiOiJXaW4zMilslkFOIjoiTWFpbCIsIlIdUljoyfQ%3D%3D%7C0%7C%7C%7C&sdata=F32sgvhrGf4Z34UNR05%2FpvcHewdiOtaqerWy8NSQ5SE%3D&reserved=0](https://gcc02.safelinks.protection.outlook.com/?url=https%3A%2F%2Furldefense.proofpoint.com%2Fv%2Furl%3Fu%3Dhttp-3A__www.dep.pa.gov%26d%3DDwIFAg%26c%3DoDwORbqiAyl2S1E4GXNhG8NHIJckvCGWARFTLM6Zp04%26r%3DzqxNO8NQvY5APb7Vx5J1MVNq9Zgkn2upDq7lx0s4g3c%26m%3DFhqIMBRmtNZidjtrGPE5q_QZevKvu9KhfSQWHmLp62BPT-A70hdu4-s2YBL64_6j%26s%3DOv0zFhVdwzzyQrN8GCooz4XYWPK4hAvx-AocSKwYchI%26e%3D&data=05%7C02%7Cheathcampb%40pa.gov%7C86daa8f81f1c413cf92308de8f552e43%7C418e284101284dd59b6c47fc5a9a1bde%7C0%7C0%7C639105793166323179%7CUnknown%7CTWFpbGZsb3d8eyJFbXB0eU1hcGkiOnRydWUsIlYiOilwLjAuMDAwMCIslIAiOiJXaW4zMilslkFOIjoiTWFpbCIsIlIdUljoyfQ%3D%3D%7C0%7C%7C%7C&sdata=F32sgvhrGf4Z34UNR05%2FpvcHewdiOtaqerWy8NSQ5SE%3D&reserved=0)  
<[https://gcc02.safelinks.protection.outlook.com/?url=https%3A%2F%2Furldefense.proofpoint.com%2Fv%2Furl%3Fu%3Dhttp-3A\\_\\_www.dep.pa.gov\\_%26d%3DDwIFAg%26c%3DoDwORbqiAyl2S1E4GXNhG8NHIJckvCGWARFTLM6Zp04%26r%3DzqxNO8NQvY5APb7Vx5J1MVNq9Zgkn2upDq7lx0s4g3c%26m%3DFhqIMBRmtNZidjtrGPE5q\\_QZevKvu9KhfSQWHmLp62BPT-A70hdu4-s2YBL64\\_6j%26s%3DFdYnwYoxyyfT-TI-](https://gcc02.safelinks.protection.outlook.com/?url=https%3A%2F%2Furldefense.proofpoint.com%2Fv%2Furl%3Fu%3Dhttp-3A__www.dep.pa.gov_%26d%3DDwIFAg%26c%3DoDwORbqiAyl2S1E4GXNhG8NHIJckvCGWARFTLM6Zp04%26r%3DzqxNO8NQvY5APb7Vx5J1MVNq9Zgkn2upDq7lx0s4g3c%26m%3DFhqIMBRmtNZidjtrGPE5q_QZevKvu9KhfSQWHmLp62BPT-A70hdu4-s2YBL64_6j%26s%3DFdYnwYoxyyfT-TI-)>

jpPXwpNCDMw9HijyeahNEkdCmy4%26e%3D&data=05%7C02%7Cheathcampb%40pa.gov%7C86daa8f81f1c413cf92308de8f552e43%7C418e284101284dd59b6c47fc5a9a1bde%7C0%7C0%7C639105793166347548%7CUnknown%7CTWFpbGZsb3d8eyJFbXB0eU1hcGkiOnRydWUslYiOilwLjAuMDAwMClslAIiOjXaW4zMlslkFOljoiTWFpbClslldUljoyfQ%3D%3D%7C0%7C%7C%7C&sdata=Oh1IJ61VhgXfeZtP12RPz99ECVXXTH8LwZIs5iVgTcM%3D&reserved=0 >

---

From: Tiffany Hamilton <Tiffany.Hamilton@arlp.com>  
Sent: Thursday, March 26, 2026 1:12 PM  
To: Visnikar, Melissa <mvisnikar@pa.gov>  
Cc: Campbell, Heather <heathcampb@pa.gov>; Evan Midler <Evan.Midler@arlp.com>  
Subject: [External] RE: Albert R. Craig ORDER 125-20144 Additional Request

ATTENTION: This email message is from an external sender. Do not open attachments or click links from unknown senders. To report suspicious email, use the Report Phishing button in Outlook.

<[https://gcc02.safelinks.protection.outlook.com/?url=https%3A%2F%2Furldefense.proofpoint.com%2Fv%2Furl%3Fu%3Dhttps-3A\\_\\_www.pa.gov\\_content\\_dam\\_copapwp-2Dpagov\\_en\\_oa\\_documents\\_documents\\_report-2Dphish-2Dbutton-2Duser-2Dguide.pdf%26d%3DDwIFAg%26c%3D0DwORbqiAyl2S1E4GXNhG8NHIJckvCGWArFTLM6Zp04%26r%3DzqxNO8NQvY5APb7Vx5J1MVNq9Zgkn2upDq7lx0s4g3c%26m%3DFhqIMBRmtNZidjtrGPE5q\\_QZevKvu9KhfSQWHmLp62BPt-A70hdu4-s2YBL64\\_6j%26s%3Dgq2M1bGiOy6UkuC7iKcfqLhvXCPH0hkwS49UXMY8ul%26e%3D&data=05%7C02%7Cheathcampb%40pa.gov%7C86daa8f81f1c413cf92308de8f552e43%7C418e284101284dd59b6c47fc5a9a1bde%7C0%7C0%7C639105793166383722%7CUnknown%7CTWFpbGZsb3d8eyJFbXB0eU1hcGkiOnRydWUslYiOilwLjAuMDAwMClslAIiOjXaW4zMlslkFOljoiTWFpbClslldUljoyfQ%3D%3D%7C0%7C%7C%7C&sdata=YM1g7PffkPRvR9Wge9BDWn%2Fin7f4e8unWEiF49NcVR0%3D&reserved=0 >>](https://gcc02.safelinks.protection.outlook.com/?url=https%3A%2F%2Furldefense.proofpoint.com%2Fv%2Furl%3Fu%3Dhttps-3A__gcc02.safelinks.protection.outlook.com_-3Furl-3Dhttps-253A-252F-252Fwww.pa.gov-252Fcontent-252Fdam-252Fcopapwp-2Dpagov-252Fen-252Foa-252Fdocuments-252Fdocuments-252Freport-2Dphish-2Dbutton-2Duser-2Dguide.pdf-26data-3D05-257C02-257Cmvisnikar-2540pa.gov-257C176c01d334584a0f8cfd08de8b5aeaf1-257C418e284101284dd59b6c47fc5a9a1bde-257C0-257C0-257C639101419930476724-257CUnknown-257CTWFpbGZsb3d8eyJFbXB0eU1hcGkiOnRydWUslYiOilwLjAuMDAwMClslAIiOjXaW4zMlslkFOljoiTWFpbClslldUljoyfQ-253D-253D-257C0-257C-257C-26sdata-3D0mJwxRlt9wyarqpM0AyJ-252FIMYfuq3zYyizhFPD73-252BITw-253D-26reserved-3D0%26d%3DDwIFAg%26c%3D0DwORbqiAyl2S1E4GXNhG8NHIJckvCGWArFTLM6Zp04%26r%3DzqxNO8NQvY5APb7Vx5J1MVNq9Zgkn2upDq7lx0s4g3c%26m%3DFhqIMBRmtNZidjtrGPE5q_QZevKvu9KhfSQWHmLp62BPt-A70hdu4-s2YBL64_6j%26s%3DZiFChGyCMW0pvuoAfaGldtdXHU93V7thJmqGVN5axuY%26e%3D&data=05%7C02%7Cheathcampb%40pa.gov%7C86daa8f81f1c413cf92308de8f552e43%7C418e284101284dd59b6c47fc5a9a1bde%7C0%7C0%7C639105793166365808%7CUnknown%7CTWFpbGZsb3d8eyJFbXB0eU1hcGkiOnRydWUslYiOilwLjAuMDAwMClslAIiOjXaW4zMlslkFOljoiTWFpbClslldUljoyfQ%3D%3D%7C0%7C%7C%7C&sdata=wwPx%2BU2DuyAxDBr%2BxXGwuW3M3%2BZ7g1nBuLcg6djFppo%3D&reserved=0)

Hi Melissa!

The tracking information is attached. The return receipt never made it back to me, but the tracking information shows that it was delivered. Additionally, I have spoken with Mr. Keller and was able to secure an access agreement with him after the application was submitted and I have included that for your reference as well.

Thank you,

Tiffany Hamilton  
Environmental Coordinator  
Tunnel Ridge, LLC  
tiffany.hamilton@arlp.com  
Office: (304)547-2920

-----Original Message-----

From: Visnikar, Melissa <mvisnikar@pa.gov>  
Sent: Thursday, March 26, 2026 12:58 PM  
To: Tiffany Hamilton <Tiffany.Hamilton@arlp.com>  
Cc: Campbell, Heather <heathcampb@pa.gov>  
Subject: Albert R. Craig ORDER 125-20144 Additional Request

CAUTION: This is an email from an external sender. Use caution when clicking on links, opening attachments or responding.

Hi Tiffany,

Could you provide proof of notification for the surface landowner shown on the Order?  
Due to the age of the original lease, we need to confirm they were notified of the plugging.

Any questions, please reach out to me.

Thank you.

Melissa Visnikar | Geoscientist  
Department of Environmental Protection | District Oil & Gas Operations

400 Waterfront Dr. | Pittsburgh, PA 15222  
Phone: 412.442.4008 | Fax: 412.442.4328

[https://gcc02.safelinks.protection.outlook.com/?url=https%3A%2F%2Furldefense.proofpoint.com%2Fv%2Furl%3Fu%3Dhttps-3A\\_\\_gcc02.safelinks.protection.outlook.com\\_-3Furl-3Dhttps-253A-252F-252Furldefense.proofpoint.com-252Fv2-252Furl-253Fu-253Dhttp-2D3A-5F-5Fwww.dep.pa.gov-2526d-253DDwIFAw-2526c-253DdDwORbqiAyl2S1E4GXNhG8NHIJckvCGWArFTLM6Zp04-2526r-253DzqxNO8NQvY5APb7Vx5J1MVNq9Zgkn2upDq7lx0s4g3c-2526m-253Df-5FvqwqbcR2rG46y9v58G4OWr19-2DMWRFVABP5HChsfSERT3gnmLyUhRbF-5FAz1KJgp-2526s-253D5Eq3fFWuBmPrMw1dvWoNZOT0BDyDpy-2DSNP0wgPMB7j0-2526e-253D-26data-3D05-257C02-257Cmvisnikar-2540pa.gov-257C176c01d334584a0f8cfd08de8b5aeaf1-257C418e284101284dd59b6c47fc5a9a1bde-257C0-257C0-257C639101419930501627-257CUnknown-257CTWFpbGZsb3d8eyJFbXB0eU1hcGkiOnRydWUslYiOilwLjAuMDAwMClslAIiOjXaW4zMilslkFOIjoiTWfPbClslldUljoyfQ-253D-253D-257C0-257C-257C-257C-26sdata-3DZXiRuBHRUeQ0-252BywIT9U3hADEiesSIO3Mkj1KQfuPioU-253D-26reserved-3D0%26d%3DDwIFAg%26c%3DdDwORbqiAyl2S1E4GXNhG8NHIJckvCGWArFTLM6Zp04%26r%3DzqxNO8NQvY5APb7Vx5J1MVNq9Zgkn2upDq7lx0s4g3c%26m%3DFhqlMBRmtNZidjtrGPE5q\\_QZevKvu9KhfSQWHmLp62Bpt-A70hdu4-s2YBL64\\_6j%26s%3DLN1MK1\\_GzZaKclv3SDCdcHYX6WzxW5WP3-6kRs8PxSc%26e%3D&data=05%7C02%7Cheathcampb%40pa.gov%7C86daa8f81f1c413cf92308de8f552e43%7C418e284101284dd59b6c47fc5a9a1bde%7C0%7C0%7C639105793166401079%7CUnknown%7CTWFpbGZsb3d8eyJFbXB0eU1hcGkiOnRydWUslYiOilwLjAuMDAwMClslAIiOjXaW4zMilslkFOIjoiTWfPbClslldUljoyfQ%3D%3D%7C0%7C%7C%7C&sdata=s0HY3raulxcV72GOK9lxN%2BXUMAepGdeASK2Oc%2FBeIzo%3D&reserved=0](https://gcc02.safelinks.protection.outlook.com/?url=https%3A%2F%2Furldefense.proofpoint.com%2Fv%2Furl%3Fu%3Dhttps-3A__gcc02.safelinks.protection.outlook.com_-3Furl-3Dhttps-253A-252F-252Furldefense.proofpoint.com-252Fv2-252Furl-253Fu-253Dhttp-2D3A-5F-5Fwww.dep.pa.gov-2526d-253DDwIFAw-2526c-253DdDwORbqiAyl2S1E4GXNhG8NHIJckvCGWArFTLM6Zp04-2526r-253DzqxNO8NQvY5APb7Vx5J1MVNq9Zgkn2upDq7lx0s4g3c-2526m-253Df-5FvqwqbcR2rG46y9v58G4OWr19-2DMWRFVABP5HChsfSERT3gnmLyUhRbF-5FAz1KJgp-2526s-253D5Eq3fFWuBmPrMw1dvWoNZOT0BDyDpy-2DSNP0wgPMB7j0-2526e-253D-26data-3D05-257C02-257Cmvisnikar-2540pa.gov-257C176c01d334584a0f8cfd08de8b5aeaf1-257C418e284101284dd59b6c47fc5a9a1bde-257C0-257C0-257C639101419930501627-257CUnknown-257CTWFpbGZsb3d8eyJFbXB0eU1hcGkiOnRydWUslYiOilwLjAuMDAwMClslAIiOjXaW4zMilslkFOIjoiTWfPbClslldUljoyfQ-253D-253D-257C0-257C-257C-257C-26sdata-3DZXiRuBHRUeQ0-252BywIT9U3hADEiesSIO3Mkj1KQfuPioU-253D-26reserved-3D0%26d%3DDwIFAg%26c%3DdDwORbqiAyl2S1E4GXNhG8NHIJckvCGWArFTLM6Zp04%26r%3DzqxNO8NQvY5APb7Vx5J1MVNq9Zgkn2upDq7lx0s4g3c%26m%3DFhqlMBRmtNZidjtrGPE5q_QZevKvu9KhfSQWHmLp62Bpt-A70hdu4-s2YBL64_6j%26s%3DLN1MK1_GzZaKclv3SDCdcHYX6WzxW5WP3-6kRs8PxSc%26e%3D&data=05%7C02%7Cheathcampb%40pa.gov%7C86daa8f81f1c413cf92308de8f552e43%7C418e284101284dd59b6c47fc5a9a1bde%7C0%7C0%7C639105793166401079%7CUnknown%7CTWFpbGZsb3d8eyJFbXB0eU1hcGkiOnRydWUslYiOilwLjAuMDAwMClslAIiOjXaW4zMilslkFOIjoiTWfPbClslldUljoyfQ%3D%3D%7C0%7C%7C%7C&sdata=s0HY3raulxcV72GOK9lxN%2BXUMAepGdeASK2Oc%2FBeIzo%3D&reserved=0)  
<[https://gcc02.safelinks.protection.outlook.com/?url=https%3A%2F%2Furldefense.proofpoint.com%2Fv%2Furl%3Fu%3Dhttps-3A\\_\\_gcc02.safelinks.protection.outlook.com\\_-3Furl-3Dhttps-253A-252F-252Furldefense.proofpoint.com-252Fv2-252Furl-253Fu-253Dhttp-2D3A-5F-5Fwww.dep.pa.gov-2526d-253DDwIFAw-2526c-253DdDwORbqiAyl2S1E4GXNhG8NHIJckvCGWArFTLM6Zp04-2526r-253DzqxNO8NQvY5APb7Vx5J1MVNq9Zgkn2upDq7lx0s4g3c-2526m-253Df-5FvqwqbcR2rG46y9v58G4OWr19-2DMWRFVABP5HChsfSERT3gnmLyUhRbF-5FAz1KJgp-2526s-253D5Eq3fFWuBmPrMw1dvWoNZOT0BDyDpy-2DSNP0wgPMB7j0-2526e-253D-26data-3D05-257C02-257Cmvisnikar-2540pa.gov-257C176c01d334584a0f8cfd08de8b5aeaf1-257C418e284101284dd59b6c47fc5a9a1bde-257C0-257C0-257C639101419930501627-257CUnknown-257CTWFpbGZsb3d8eyJFbXB0eU1hcGkiOnRydWUslYiOilwLjAuMDAwMClslAIiOjXaW4zMilslkFOIjoiTWfPbClslldUljoyfQ-253D-253D-257C0-257C-257C-257C-26sdata-3DZXiRuBHRUeQ0-252BywIT9U3hADEiesSIO3Mkj1KQfuPioU-253D-26reserved-3D0%26d%3DDwIFAg%26c%3DdDwORbqiAyl2S1E4GXNhG8NHIJckvCGWArFTLM6Zp04%26r%3DzqxNO8NQvY5APb7Vx5J1MVNq9Zgkn2upDq7lx0s4g3c%26m%3DFhqlMBRmtNZidjtrGPE5q\\_QZevKvu9KhfSQWHmLp62Bpt-A70hdu4-s2YBL64\\_6j%26s%3DLN1MK1\\_GzZaKclv3SDCdcHYX6WzxW5WP3-6kRs8PxSc%26e%3D&data=05%7C02%7Cheathcampb%40pa.gov%7C86daa8f81f1c413cf92308de8f552e43%7C418e284101284dd59b6c47fc5a9a1bde%7C0%7C0%7C639105793166401079%7CUnknown%7CTWFpbGZsb3d8eyJFbXB0eU1hcGkiOnRydWUslYiOilwLjAuMDAwMClslAIiOjXaW4zMilslkFOIjoiTWfPbClslldUljoyfQ%3D%3D%7C0%7C%7C%7C&sdata=s0HY3raulxcV72GOK9lxN%2BXUMAepGdeASK2Oc%2FBeIzo%3D&reserved=0](https://gcc02.safelinks.protection.outlook.com/?url=https%3A%2F%2Furldefense.proofpoint.com%2Fv%2Furl%3Fu%3Dhttps-3A__gcc02.safelinks.protection.outlook.com_-3Furl-3Dhttps-253A-252F-252Furldefense.proofpoint.com-252Fv2-252Furl-253Fu-253Dhttp-2D3A-5F-5Fwww.dep.pa.gov-2526d-253DDwIFAw-2526c-253DdDwORbqiAyl2S1E4GXNhG8NHIJckvCGWArFTLM6Zp04-2526r-253DzqxNO8NQvY5APb7Vx5J1MVNq9Zgkn2upDq7lx0s4g3c-2526m-253Df-5FvqwqbcR2rG46y9v58G4OWr19-2DMWRFVABP5HChsfSERT3gnmLyUhRbF-5FAz1KJgp-2526s-253D5Eq3fFWuBmPrMw1dvWoNZOT0BDyDpy-2DSNP0wgPMB7j0-2526e-253D-26data-3D05-257C02-257Cmvisnikar-2540pa.gov-257C176c01d334584a0f8cfd08de8b5aeaf1-257C418e284101284dd59b6c47fc5a9a1bde-257C0-257C0-257C639101419930501627-257CUnknown-257CTWFpbGZsb3d8eyJFbXB0eU1hcGkiOnRydWUslYiOilwLjAuMDAwMClslAIiOjXaW4zMilslkFOIjoiTWfPbClslldUljoyfQ-253D-253D-257C0-257C-257C-257C-26sdata-3DZXiRuBHRUeQ0-252BywIT9U3hADEiesSIO3Mkj1KQfuPioU-253D-26reserved-3D0%26d%3DDwIFAg%26c%3DdDwORbqiAyl2S1E4GXNhG8NHIJckvCGWArFTLM6Zp04%26r%3DzqxNO8NQvY5APb7Vx5J1MVNq9Zgkn2upDq7lx0s4g3c%26m%3DFhqlMBRmtNZidjtrGPE5q_QZevKvu9KhfSQWHmLp62Bpt-A70hdu4-s2YBL64_6j%26s%3DLN1MK1_GzZaKclv3SDCdcHYX6WzxW5WP3-6kRs8PxSc%26e%3D&data=05%7C02%7Cheathcampb%40pa.gov%7C86daa8f81f1c413cf92308de8f552e43%7C418e284101284dd59b6c47fc5a9a1bde%7C0%7C0%7C639105793166401079%7CUnknown%7CTWFpbGZsb3d8eyJFbXB0eU1hcGkiOnRydWUslYiOilwLjAuMDAwMClslAIiOjXaW4zMilslkFOIjoiTWfPbClslldUljoyfQ%3D%3D%7C0%7C%7C%7C&sdata=s0HY3raulxcV72GOK9lxN%2BXUMAepGdeASK2Oc%2FBeIzo%3D&reserved=0)>

Dhttp-

3A\_\_www.dep.pa.gov%26d%3DDwIFAw%26c%3DoDwORbqiAyl2S1E4GXNhG8NHIJckvCGWArFTLM6Zp04%26r%3DzqxN  
O8NQvY5APb7Vx5J1MVNq9Zgkn2upDq7lx0s4g3c%26m%3Df\_nvwwqbcR2rG46y9v58G4OWr19-  
MWRfVABP5HChsfSERT3gnmLyUhrbF\_Az1KJgp%26s%3D5Eq3fFWuBmPrMw1dvWoNZOT0BDyDpy-  
SNP0wgPMB7j0%26e%3D&data=05%7C02%7Cheathcampb%40pa.gov%7C86daa8f81f1c413cf92308de8f552e43%7C418  
e284101284dd59b6c47fc5a9a1bde%7C0%7C0%7C639105793166419025%7CUnknown%7CTWFpbGZsb3d8eyJFbXB0eU1  
hcGkiOnRydWUsIlYiOilwLjAuMDAwMClSIIAiOiJXaW4zMilslkFOIjoiTWfPbClslldUljoyfQ%3D%3D%7C0%7C%7C%7C&sdata  
=do4aDs%2FVOWks5mQ7PD5O3tC9jzpxaO66XSnCXUkqbZo%3D&reserved=0>