

**From:** [Donohue, Thomas E](mailto:Donohue,Thomas.E)  
**To:** [patricktaylor@coreresources.com](mailto:patricktaylor@coreresources.com)  
**Subject:** 059-28667 Order to Plug  
**Date:** Thursday, April 16, 2026 9:58:00 AM  
**Attachments:** [Order to Plug 059-28667.pdf](#)  
[Equitrans LP - 1562244 - 059-28667 - OtP - 03.12.2026.pdf](#)

---

***The Department of Environmental Protection has completed its review of the Application for an Order to Clean Out and Plug or Replug a Non-Producing Gas Well under Section 13 (c) of Act 214.***

***The department hereby issues the attached Order pursuant to applicable laws and regulations for this activity and to specific conditions of the Order.***

***(Please ensure all necessary approvals such as alternative methods are reviewed and signed as appropriate before those particular activities commence.)***

***Thomas E. Donohue, P.G.*** | *Environmental Program Manager*  
*Department of Environmental Protection | District Oil & Gas Operations*  
*400 Waterfront Dr. | Pittsburgh, PA 15222*  
*Phone: 412.442.4004 | Fax: 412.442.4328*  
[www.dep.pa.gov](http://www.dep.pa.gov)

Equitrans, LP  
 2200 Energy Drive  
 Canonsburg, PA 15317

ORDER

NOW this 16<sup>th</sup> day of April, 2026, pursuant to Section 13(c) of the Coal and Gas Resource Coordination Act, Act of December 18, 1984, P.L. 1069, 58 P.S. §§ 501-518, the Department of Environmental Protection hereby authorizes Equitrans, LP (the "Applicant") to plug Well No. 2646 on the W.H. Orndoff farm, Center Township, Greene County, identified in the application attached hereto. Such plugging is to be conducted in accordance with the manner outlined in 25 Pa. Code §§ 78.91, 78.92 and 78.93 of the rules and regulations.

This authorization is conditioned on the Applicant's compliance with all applicable provisions of the Oil and Gas Act of 2012, 58 Pa. C.S. §§ 2301-3504; the Clean Streams Law, the Act of June 22, 1937, P.L. 1987, *as amended*, 35 P.S. §§ 691.1-691.1001; the Coal and Gas Resource Coordination Act, 58 P.S. §§ 501-518, and all other applicable laws.

Any person aggrieved by this action may appeal, pursuant to Section 4 of the Environmental Hearing Board Act, 35 P.S. Section 7514, and the Administrative Agency Law, 2 Pa.C.S. Chapter 5A, to the Environmental Hearing Board, Second Floor, Rachel Carson State Office Building, 400 Market Street, P.O. Box 8457, Harrisburg, PA 17105-8457, 717-787-3483. TDD users may contact the Board through the Pennsylvania Relay Service, 800-654-5984. Appeals must be filed with the Environmental Hearing Board within 30 days of receipt of written notice of this action unless the appropriate statute provides a different time period. A Notice of Appeal form and the Board's rules of practice and procedure may be obtained online at [www.ehb.pa.gov](http://www.ehb.pa.gov) or by contacting the Secretary to the Board at 717-787-3483. The Notice of Appeal form and the Board's rules are also available in braille and on audiotape from the Secretary to the Board. This paragraph does not, in and of itself, create any right of appeal beyond that permitted by applicable statutes and decisional law.

**This authorization does not purport to confer any rights of ownership or access, nor to confirm title in any person, nor to confer any rights for payment of any kind, to any other person or property owner.**

IF YOU WANT TO CHALLENGE THIS ACTION, YOUR APPEAL MUST REACH THE BOARD WITHIN 30 DAYS. YOU DO NOT NEED A LAWYER TO FILE AN APPEAL WITH THE BOARD.

IMPORTANT LEGAL RIGHTS ARE AT STAKE, HOWEVER, SO YOU SHOULD SHOW THIS DOCUMENT TO A LAWYER AT ONCE. IF YOU CANNOT AFFORD A LAWYER, YOU MAY QUALIFY FOR FREE PRO BONO REPRESENTATION. CALL THE SECRETARY TO THE BOARD (717-787-3483) FOR MORE INFORMATION.

FOR THE DEPARTMENT OF  
 ENVIRONMENTAL PROTECTION:

 4/16/26

Date

Thomas Donohue  
 Environmental Program Mgr.  
 District Oil & Gas Operations



COMMONWEALTH OF PENNSYLVANIA  
DEPARTMENT OF ENVIRONMENTAL PROTECTION  
BUREAU OF OIL AND GAS MANAGEMENT

DEP USE ONLY	
Auth # <b>1562244</b>	APS # <b>1158323</b>
Site # <b>886800</b>	Facility # <b>890735</b>
Client # <b>27639</b>	Sub-facility # <b>1471833</b>

**APPLICATION FOR AN ORDER TO CLEAN OUT AND PLUG OR REPLUG  
A NON-PRODUCING GAS WELL UNDER SECTION 13(C) of ACT 214**

Please read instructions on reverse before completing this form

SECTION A. APPLICANT INFORMATION	SECTION B. OTHER AFFECTED PARTIES
Name Equitrans LP	<b>SURFACE OWNER</b>
Address 2200 Energy Drive	Name CNX Land LLC
City Canonsburg State PA Zip 15317	Address 1000 Horizon Vue Drive
Telephone 724-271-7600 Fax	Address Canonsburg, PA 15317
<b>GAS WELL INFORMATION</b>	<b>OIL AND GAS LESSOR</b>
Farm Name W.H. Orndoff	Name Unknown
Well No. 2646 Serial No. 1654	Address
Municipality (City, Borough, or Township) Center Twp.	Address
County Greene	Phone Fax
Well Permit/Reg. No., if known 37-059-28667 Date Drilled, if known 12/14/1915	<b>OIL AND GAS LESSEE</b>
Is this well the object of a Coal Pillar Permit? Yes <input type="checkbox"/> No <input checked="" type="checkbox"/> Number	Name Unknown
<b>SECTION C. ADDITIONAL INFORMATION REQUIRED</b>	Address
<b>Checklist</b>	Telephone Fax
Well Location Plat: Form 5500-FM-OG0002 <input checked="" type="checkbox"/>	<b>SECTION D. SIGNATURE BLOCK</b>
Copy of or record reference to a deed, lease or other document entitling the applicant to enter upon the surface land <input checked="" type="checkbox"/>	I HEREBY CERTIFY THAT I HAVE SENT BY Certified or Registered Mail a copy of this application to the surface landowner, the oil and gas lessor and lessee as identified above, and the coal owners and operators of all mineable coal seams.
Proposed method of cleaning out, plugging or replugging the well <input checked="" type="checkbox"/>	
Notice of Intention to Plug (5500-FM-OG0005) (If previously submitted check this box) <input type="checkbox"/>	Signature of Applicant
If alternative method of plugging is proposed, is Form 5500-PM-OG0024 attached? <input checked="" type="checkbox"/> Yes <input type="checkbox"/> No	Megan Stahl-Land Officer 03/11/26
	Type or Print Name and Title Date

30-Day Objection Date: 4/11/2026

DPL (3/19/2026)

Email: PatrickTaylor@coreresources.com

Reviewed by  
HLC 4/15/2026

Use this form to apply for an "Order to Clean Out and Plug or Replug a Non-Producing Gas Well Under Section 13(c) of Act 214." This applies only to an abandoned well which penetrates a workable coal seam.

---

#### **SECTION A. APPLICANT INFORMATION**

Enter the name of the person, corporation, or unincorporated business which is requesting the Department order to plug or replug the well.

If the well is the object of a coal pillar permit, please identify the pillar by number.

**GAS WELL INFORMATION:** Provide information that identifies and locates the gas well, not the location of the mine portal nor the well operator's address.

---

#### **SECTION B. OTHER AFFECTED PARTIES**

If known, identify all other affected parties listed. Use an additional 8½" x 11" sheet if necessary. If you don't know who they are, print "unknown".

---

#### **SECTION C. ADDITIONAL FORMS REQUIRED**

Use this checklist to see that this application is completed.

If the well is to be cleaned out, plugged or replugged by a method, or using materials other than described in Act 214, subsections 13(a)(1) or (2), then a request for approval to use an alternate method or materials must be filed. You must submit a plan for a Proposed Alternate Method of Casing, Plugging, Venting or Equipping on Form 5500-PM-OG0024.



COMMONWEALTH OF PENNSYLVANIA  
DEPARTMENT OF ENVIRONMENTAL PROTECTION  
OFFICE OF OIL AND GAS MANAGEMENT  
**WELL LOCATION PLAT**

DEP	Auth ID #:	G: <b>DPL</b>
USE	Permit #:	C:
ONLY	Project #:	

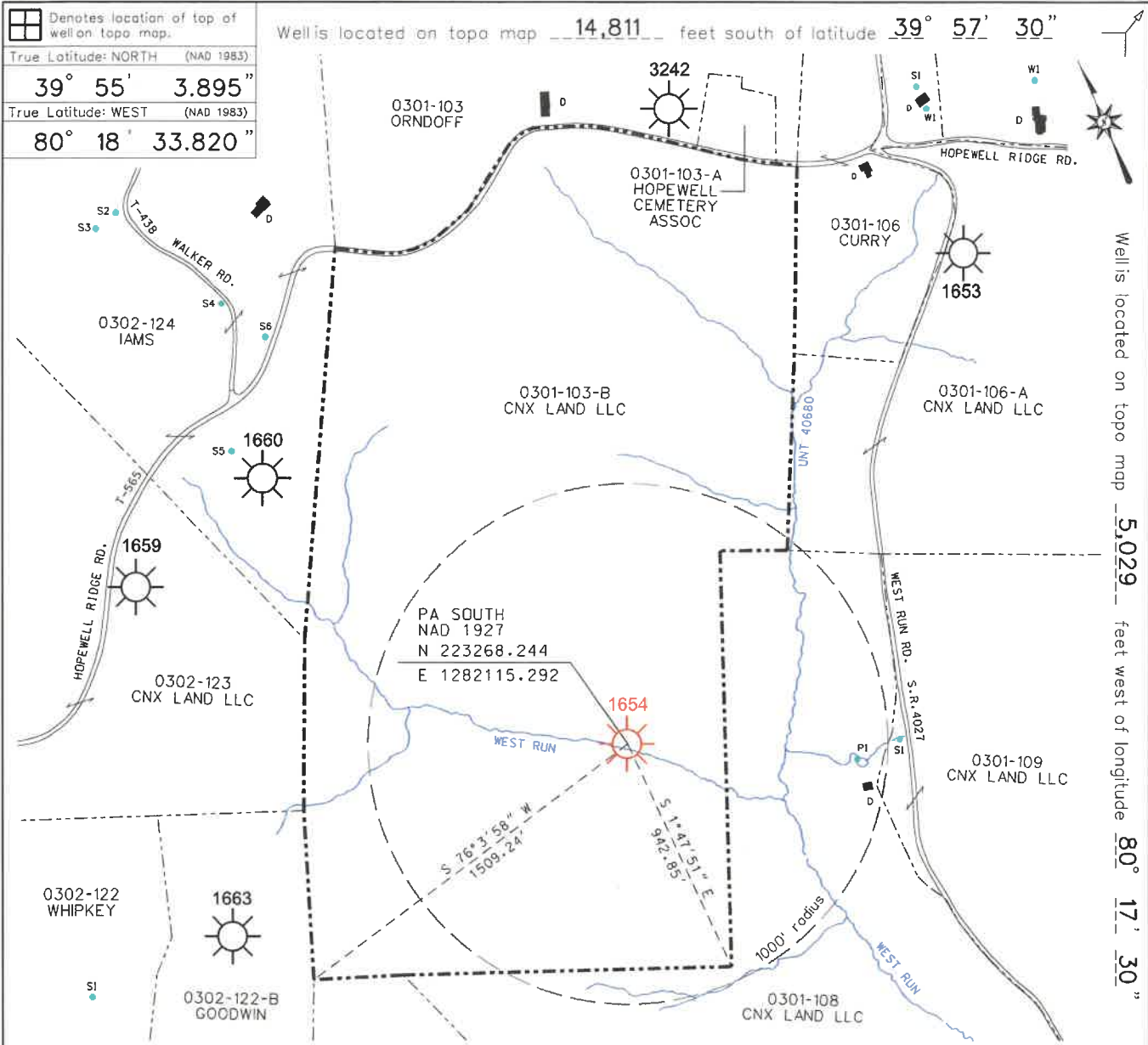

				<b>Harvey Mine</b>		API #: <b>37-059-28667</b>	
Applicant/Well Operator Name: <b>Equitrans LP</b>		DEP ID # <b>27639</b>	Well (Farm) Name: <b>W.H. Orndoff</b>		Well #: <b>2646</b>	Serial #: <b>Consol - 1654</b>	
Address: <b>2200 Energy Drive, Canonsburg, Pa. 15317</b>			County: <b>Greene</b>	Municipality: <b>Center Twp.</b>	Well Type: <b>Gas</b>		
911 address of well site: <b>Hopewell Ridge Road, Sycamore, Pa. 15364</b>			USGS 7½' Quadrangle Map Name: <b>Rogersville</b>		Map Section: <b>5</b>	Surface Elevation: <b>1170.51</b> ft.	
Surface Owner / Lessor: <b>CNX Land LLC 1000 Horizon Vue Drive, Canonsburg, Pa. 15317</b>			Tract Acreage: <b>120.1 +/-</b>		Target Formation:	Total Depth:	
Surveyor or Engineer: <b>6 Guns, LLC</b>		Phone #: <b>304-662-6123</b>	Dwg #: <b>w-1565</b>	Scale: <b>1" = 600'</b>	Date: <b>Feb. 24, 2026</b>		
Lat. & Long Metadata Method: <b>GPS</b>	Accuracy: <b>1/100,000</b> ft.	Datum: <b>NAD 1983</b>	Elevation Metadata Method: <b>GPS</b>	Accuracy: <b>1/100,000</b> ft.	Datum: <b>NGVD 1929</b>	Survey Date: <b>Jun. 23, 2021</b>	
Surface Owner or Water Purveyor with a Water Supply within 1,000 ft & Latitude - Longitude of Water Supply				Owner, Lessee, or Operator of Workable Coal Seam		Name of Coal Seam Owned, Leased, or Operated	
<b>0301-108</b>	<b>P1</b>	<b>N 39.91672 W 80.30655</b>	Consol Pennsylvania Coal Co. LLC	Consol Pennsylvania Coal Co. LLC	Pittsburgh Coal / OWNER		
					Pittsburgh Coal / LESSEE		
			Harvey Mine		Tract: 072-376-GH-B7, 072-365-442		
			FED #36-10045 / CMAP #30121301		PK13355-780		



**CONSOL ENERGY INC.**  
275 Technology Drive, Suite 101  
Canonsburg, PA 15317

**phone:** 724-416-8266  
**email:** anthonydrezewski@consolenergy.com

**Anthony M. Drezewski**  
Vice President – Land Resources

**August 20, 2024**

Kevin Wright  
Manager of Gas Well Plugging  
Consol Pennsylvania Coal Company LLC  
275 Technology Drive, Suite 101  
Canonsburg, PA 15317

**Re: Pennsylvania Mining Complex  
Bailey Mine, Enlow Fork Mine, Harvey Mine  
Oil & Gas Well Plugging  
Order to Clean Out and Plug Oil & Gas Wells  
Washington and Greene Counties, Pennsylvania**

Dear Mr. Wright:

This letter is being executed on behalf of Consol Pennsylvania Coal Company LLC), and CONSOL Thermal Holdings LLC, and Conrhein Coal Company, (hereinafter collectively referred to as, "CONSOL"). In accordance with the requirements set forth in Section 13(a) of the Pennsylvania Coal and Gas Resource Act of 1984, 58 Pa. C.S.A. Section 513(c), please let this letter serve as evidence that adequate notice has been provided to CONSOL as the coal owner/lessee/operator for the plugging of any and all oil & gas wells that need to be plugged for mine through purposes at Bailey, Enlow Fork and Harvey Mines.

Please be advised that CONSOL has no objection to the plugging of the oil & gas wells through the coal seam(s) and I do hereby waive, on behalf of CONSOL, any right CONSOL may have as to prior notification as the coal owner/lessee/operator. CONSOL is not, however, waiving any other rights that it may have.

Sincerely,

**Anthony M. Drezewski – Assistant Vice President  
Consol Pennsylvania Coal Company LLC  
CONSOL Thermal Holdings LLC**

**Anthony M. Drezewski – Assistant Manager  
Conrhein Coal Company**



**Leatherwood LLC/ Harvey Mine**  
275 Technology Drive, Suite 101  
Canonsburg, PA 15317

March 5, 2026

Equitrans Midstream Corp.  
Attn. Bobby Teets  
2200 Energy Drive  
Canonsburg, PA 15317

Certified Mailing # 9489 0090 0027 6432 0534 12

Re: Order to Clean Out and Plug a Well  
W.H. Orndoff 2646 Well, CONSOL 1654  
API# 37-059-XXXXX

Dear Mr. Teets,

Please find the attached Order to Clean Out and Plug a Well for the W.H. Orndoff 2646 Well, CONSOL 1654 well having an API# 37-059-XXXXX. This is submitted in accordance with Section 13 (a) of the Pennsylvania Coal and Gas Resource Act of 1984, 58 Pa. C.S.A. Section 513 (c).

If you have any questions, please feel free to contact me at (724) 663-7103.

Sincerely,

*Patrick Taylor*

Patrick Taylor  
Project Engineer  
Leatherwood LLC



**Leatherwood LLC**  
275 Technology Drive  
Canonsburg, PA 15317

March 5, 2026

CNX Land LLC  
Attn: Dave Bojtos  
1000 Horizon Vue Drive  
Canonsburg, PA 15317

Certified Mailing # 9489 0090 0027 6432 0534 05

Re: Order to Plug a Plug a Well  
W.H. Orndoff 2646, CONSOL 1654 Well

Dear Mr. Bojtos,

Please find the attached Order to Plug the W.H. Orndoff 2646, CONSOL 1654 well, having an API# 37-059-XXXXXX. This is submitted in accordance with Section 13 (a) of the Pennsylvania Coal and Gas Resource Act of 1984, 58 Pa. C.S.A. Section 513 (c).

If you have any questions, please feel free to contact me at (724) 663-7103.

Sincerely,

*Patrick Taylor*

Patrick Taylor  
Project Engineer  
Leatherwood LLC

20150003661  
Filed for Record in  
GREENE COUNTY, PA  
DONNA J. THARP (ACTING)  
05-28-2015 At 10:29 a.m.  
DEED 482819.22  
OR Book 480 Page 2325 - 2402

**DEED**

**THIS DEED (“Deed”)** is from **CONSOL PENNSYLVANIA COAL COMPANY LLC**, a Delaware limited liability company (“*Grantor*”), whose address is 1000 CONSOL Energy Drive, Canonsburg, PA 15317, to **CNX LAND LLC**, a Delaware limited liability company (“*Grantee*”), whose address is 1000 CONSOL Energy Drive, Canonsburg, Pennsylvania 15317, and is effective as of 8:00 a.m. (Eastern Daylight Time) on May **22**, 2015 (the “*Effective Time*”). GRANTOR and GRANTEE may be referred to herein individually as a “*Party*” and collectively as the “*Parties*.”

} **RECITALS**

**WHEREAS**, Grantor owns or operates coal mines in the area designated as the Subject Area on the map attached hereto as **Exhibit A-1** (the “*Subject Area*); and

**WHEREAS**, Grantee desires to receive from Grantor, and Grantor desires to grant and convey to Grantee, all right, title and interest in and to those certain surface interests held by the Grantor in the Subject Area, but only to the extent that such tracts are outside the Reserved Property. As used herein, “*Reserved Property*” means those surface tracts located within the cross-hatched portion of the Subject Area, as designated on the map attached hereto as **Exhibit A-2**, including, but not limited to, the tracts set forth on **Exhibit A-3** in their entirety. In the event of any discrepancy between the boundary reflected on the cross-hatched map on **Exhibit A-2** and the actual boundary of the tracts listed on **Exhibit A-3**, then the tracts listed on **Exhibit A-3** shall control.

**WHEREAS**, Grantor is willing to convey those limited surface rights only, excepting and reserving any and all rights to the Excluded Assets and associated rights so that Grantor may freely develop Grantor’s reserved interests without interference from the Grantee; and

**WHEREAS**, Grantee is willing to accept those rights conveyed hereunder, subject to those exceptions and reservations set forth herein.

**NOW, THEREFORE**, for and in consideration of the mutual promises contained herein, the benefits to be derived by each party hereunder, and other good and valuable consideration, the receipt and sufficiency of which are hereby acknowledged, and intending to be legally bound hereby, Grantor and Grantee agree as follows:

**ARTICLE I  
DEFINED TERMS**

*Definitions.* Capitalized terms used herein shall have the meaning defined in Section 5 or throughout this Deed.

**ARTICLE II  
GRANT OF CONVEYED FEE INTERESTS**

**2.1 Conveyance.** Subject to the terms and conditions of this Deed, Grantor does hereby GRANT, CONVEY, and TRANSFER to Grantee, and Grantee agrees to acquire all of Grantor's right, title and interest in and to the surface interests held by Grantor in the Subject Area only insofar as those interests are outside of the Reserved Property, including but not limited to, those more particularly described on Exhibit B attached hereto and made a part hereof (such property and interests of Grantor, excluding the Excluded Assets, and subject to the Permitted Encumbrances, collectively referred to herein as the "*Conveyed Fee Interests*").

**2.2 Exception and Reservation of Excluded Assets.** The Conveyed Fee Interests shall not include, and Grantor hereby EXCEPTS and RESERVES to Grantor, its successors and assigns, the Excluded Assets and Grantor's interests in the Reserved Property.

**2.3 Third Party Consents.** Notwithstanding anything to the contrary provided in this Deed, to the extent that the conveyance of any portion of the Conveyed Fee Interests is prohibited by the terms of a deed, deed of trust, contract, agreement or other instrument, or would result in a breach or default by Grantor under any instrument, or the termination of Grantor's rights in or title to any portion of the Conveyed Fee Interests due to the conveyance of such Conveyed Fee Interests without the consent of a former grantor, deed of trust beneficiary, or other Person, then in such event the Conveyed Fee Interests shall not include, and shall exclude, such portion of the Conveyed Fee Interests as may be affected by such prohibition or requirement for such Person's consent unless and until such prohibition has been waived or all requisite consents have been obtained.

**ARTICLE III  
SPECIAL WARRANTY; SUBROGATION AND DISCLAIMERS**

**3.1 Special Warranty.** Grantor hereby binds itself, its successors and assigns, subject, however, to the Permitted Encumbrances, to warrant and forever defend all and singular title to the Conveyed Fee Interests for claims arising by, through or under Grantor, but not otherwise.

**3.2 Subrogation.** Grantor hereby assigns to Grantee all rights, claims, and causes of action under title warranties given or made by Grantor's predecessors in interest (other than any Affiliates of Grantor) with respect to the Conveyed Fee Interests, and Grantee is specifically subrogated to all rights which Grantor may have against such predecessors in interest with respect to the Conveyed Fee Interests, to the extent Grantor may legally transfer such rights and grant such subrogation.

**3.3 Disclaimers and Subrogation of Warranties and Representations.**

(a) EXCEPT AS AND TO THE LIMITED EXTENT EXPRESSLY SET FORTH IN SECTION 3.1 OF THIS DEED, AND WITHOUT LIMITING THE GENERALITY OF THE FOREGOING, GRANTOR EXPRESSLY DISCLAIMS ANY REPRESENTATION OR WARRANTY, EXPRESS, STATUTORY, OR IMPLIED, BY GRANTOR OR ANY OF ITS AFFILIATES, AS TO (i) TITLE TO ANY OF THE CONVEYED FEE INTERESTS, AND (ii) THE MAINTENANCE, REPAIR, CONDITION, QUALITY, SUITABILITY, DESIGN, OR MARKETABILITY OF THE CONVEYED FEE INTERESTS. EXCEPT AS AND TO THE LIMITED EXTENT EXPRESSLY REPRESENTED OTHERWISE IN SECTION 3.1 OF THIS DEED, GRANTOR FURTHER DISCLAIMS ANY REPRESENTATION OR WARRANTY, EXPRESS, STATUTORY, OR IMPLIED, BY GRANTOR OR ANY OF ITS AFFILIATES, OF MERCHANTABILITY, FREEDOM FROM LATENT VICES OR DEFECTS, FITNESS FOR A PARTICULAR PURPOSE, OR CONFORMITY TO MODELS OR SAMPLES OF MATERIALS OF ANY CONVEYED FEE INTERESTS, IT BEING EXPRESSLY UNDERSTOOD AND AGREED BY GRANTOR AND GRANTEE THAT GRANTEE SHALL BE DEEMED TO BE OBTAINING THE CONVEYED FEE INTERESTS IN THEIR PRESENT STATUS, CONDITION, AND STATE OF REPAIR, "AS IS" AND "WHERE IS" WITH ALL FAULTS OR DEFECTS (KNOWN OR UNKNOWN, LATENT, DISCOVERABLE, OR UNDISCOVERABLE), AND THAT GRANTEE HAS MADE OR CAUSED TO BE MADE SUCH INSPECTIONS AS GRANTEE DEEMS APPROPRIATE.

(b) WITHOUT LIMITING THE GENERALITY OF THE FOREGOING, NEITHER GRANTOR OR ITS AFFILIATES MAKES ANY REPRESENTATION OR WARRANTY REGARDING ANY MATTER OR CIRCUMSTANCE RELATING TO ENVIRONMENTAL LAWS, THE RELEASE OF MATERIALS INTO THE ENVIRONMENT, OR THE PROTECTION OF HUMAN HEALTH, SAFETY, NATURAL RESOURCES, OR THE ENVIRONMENT, OR ANY OTHER ENVIRONMENTAL CONDITION OF THE CONVEYED FEE INTERESTS, AND NOTHING IN THIS DEED OR OTHERWISE SHALL BE CONSTRUED AS SUCH A REPRESENTATION OR WARRANTY, AND GRANTEE SHALL BE DEEMED TO BE TAKING THE CONVEYED FEE INTERESTS "AS IS" AND "WHERE IS" WITH ALL FAULTS FOR PURPOSES OF THEIR ENVIRONMENTAL CONDITION AND THAT GRANTEE HAS MADE OR CAUSED TO BE MADE SUCH ENVIRONMENTAL INSPECTIONS AS GRANTEE DEEMS APPROPRIATE.

(c) GRANTOR AND GRANTEE AGREE THAT, TO THE EXTENT REQUIRED BY APPLICABLE LAW TO BE EFFECTIVE, THE DISCLAIMERS OF REPRESENTATIONS AND WARRANTIES CONTAINED IN THIS SECTION 3.3 ARE "CONSPICUOUS" DISCLAIMERS FOR THE PURPOSE OF ANY APPLICABLE LAW.

**ARTICLE IV  
ASSUMED OBLIGATIONS**

**4.1 Obligations Assumed by Grantee.** Grantee hereby accepts this Deed and expressly assumes and agrees to be bound by all terms and conditions of the Conveyed Fee Interests, and to be responsible for, and to fulfill, perform, pay and discharge (or cause to be fulfilled, performed, paid or discharged) all of the burdens, obligations, duties and liabilities assumed hereunder.

**ARTICLE V  
DEFINITIONS**

**5.1 Certain Definitions.** The following terms, as used herein, have the meanings set forth below:

**"Affiliate"** means, with respect to any Person, any other Person that directly or indirectly through one or more intermediaries, Controls or is Controlled by, or is under common Control with, such Person.

**"Control"** (including the terms **"Controlling," "Controlled by,"** and **"under common Control with"**) means the possession, direct or indirect, of the power to direct or cause the direction of the management and policies of a Person, whether through the ownership of voting shares, by contract, or otherwise.

**"Environmental Laws"** means all applicable federal, state and local Laws in effect as of the date of this Deed, including common law, relating to the protection of the public health, welfare and the environment, including those Laws relating to the storage, handling and use of chemicals and other Hazardous Substances and those relating to the generation, processing, treatment, storage, transportation, disposal or other management thereof. The term **"Environmental Laws"** does not include good or desirable operating practices or standards that may be employed or adopted by operators or recommended by a Governmental Authority.

**"Excluded Assets"** shall mean the following:

- (a) All right, title and interest in the Reserved Property; and
- (b) All coal, coal reserves and associated coal fee interests, together with all associated and appurtenant rights, privileges, benefits and powers conferred upon the holder of the coal with respect to the use and occupation of the surface, surface rights or property overlying the coal, including the right to subside; and
- (c) All rights, easements and privileges necessary, economical or useful in the mining, excavating, removing, exploring for, and producing by, any method whatsoever, of all of the coal and the rights and privileges to enter in, upon, over, under and through the Conveyed Fee Interests for the purpose of mining, excavating, removing, exploring for, and producing and shipping, by any method whatsoever, whether presently in existence

or developed in the future, including without limitation, longwall mining methods, and without being required to provide or leave support for the overlying stratas or surface, and without being liable in any way whatsoever for any claims for damages to the Conveyed Fee Interests caused by, or that occurs in connection with the operations of Grantor, its successors and assigns, on or off the Conveyed Fee Interests, including but not limited to, damage resulting to the overlying stratas or surface, or for damage or destruction to any water well, water line, or water course in or under the Conveyed Fee Interests, or for damage to any dwelling, building, shed, barn or other structure or improvement in or on the Conveyed Fee Interests, and without being required to restore the Conveyed Fee Interests to a condition capable of supporting pre-mining uses; the right to transport, haul, ship and market the coal on, over and across the Conveyed Fee Interests from this or other lands, and for the transportation of men and materials, without charge or wheelage obligations of any sort; the right to use the subterranean passageways and mine voids created by the mining and removal of the coal for the transportation and cross-haulage of coal or minerals produced from this or other lands, and for the transportation of men and materials, without charge or wheelage obligation of any sort; also the right to use the subterranean passageways and mine voids created by the mining and removal of the coal, and to use all such other underground spaces and passageways owned by Grantor, its successor and assigns, to pump, inject, drain, store and otherwise dispose of any product, whether in liquid, solid or gaseous form; the right to take and use such water, stone, clay, sand, gravel and slate from the Conveyed Fee Interests as may be reasonably required for use in connection with its mining operations; the right to take and use such non-merchantable timber from the Conveyed Fee Interests as may be reasonably required for use in its mining operations to the extent that it interferes with its mining operations; the right of perpetual access to the Conveyed Fee Interests for the purposes of designing and conducting such reclamation work as may be required by Law to obtain releases of the Conveyed Fee Interests from all mining and reclamation permits, and the right of perpetual access to the Conveyed Fee Interests, together with such easements over, across, upon, under and through the Conveyed Fee Interests as may be required or useful for the purpose of exercising all of Grantor's coal rights; the right to backfill, stow or otherwise fill the voids created by the mining of coal with any and all materials including, but not limited to, solid coal waste, gob, slurry, ash, scrubber sludge and other residue from the processing of coal and fly ash, bottom ash and other residue from the coal combustion process and other additives or waste materials all from any source (collectively, the "*Mining Rights*"), all without being liable for any injury or damage done thereby to the Conveyed Fee Interests or to anything therein or thereon, including water sources and structures, that may be caused by Mining Rights; and all rights and privileges retained herein are to be exercised without liability to

and without compensation to Grantee, its successors and assigns. Grantee, for itself, its successors and assigns, hereby waives and relinquishes all claims and demands for damages which it, its successors or assigns, may now have or may hereafter have under any Laws or under common law by reason of any such Mining Rights or other operations or other enterprise activity, including but not restricted to claims or demands for damages arising from noise, vibration, the pollution, diversion or obstruction of streams, wells or subterranean or surface waters, subsidence or slides of earth or refuse materials, the pollution of air or the emission of dust, smoke, fumes or noxious gases; and further Grantee hereby waives and releases all surface damages and damages of any sort howsoever caused, arising from the removal of and all operations in, said coal and said other coal by the Grantor, its successors or assigns, or arising from any and all physical conditions now present or which may hereafter develop in, about and/or above said coal seams or the horizons thereof and assumes all risk of loss to person or property resulting therefrom. It is understood and agreed that the rights hereinbefore mentioned are in enlargement and not in restriction of the rights incidental to the mineral estate and ownership of said coal; and

- (d) All wells, equipment, and mining and other facilities, including but not limited to those more particularly described in Exhibit C attached hereto and made a part hereof, and those facilities included on Grantor's mining permits, whether or not set forth on the Exhibits ("*Existing Facilities*"), as such Existing Facilities exist on the Effective Time, as well as all access rights in, upon, over, under, through or across the tracts on which said Existing Facilities are located, and including the right to construct, reconstruct, operate, test, inspect, replace, remove, alter, repair, maintain and use such Existing Facilities; and
- (e) All oil, gas, coalbed methane, coal mine methane, gob gas, occluded natural gas and other hydrocarbons (including condensate), or any combination thereof (collectively, "*Hydrocarbons*"), and any interest in or rights, including any reversionary rights, to such Hydrocarbons, together with all energy credits, associated and appurtenant rights, including but not limited to the right to use and occupation of the surface, surface rights or property overlying the oil and gas, and the right to bore through and in the Conveyed Fee Interests; and
- (f) Those particular properties (if any) as may be listed on Exhibit D, attached hereto and made a part hereof (the "*Excluded Properties*").

"*Governmental Authority*" means any federal, state, local, municipal, tribal, or other government; any governmental, regulatory, or administrative agency, commission, body, or other authority exercising or entitled to exercise any administrative, executive, judicial, legislative, belief, regulatory, or taxing authority or power; and any court or governmental tribunal, including any tribal authority having or asserting jurisdiction.

**"Hazardous Substances"** means any pollutants, contaminants, toxic, or hazardous or extremely hazardous substances, materials, wastes, constituents, compounds, or chemicals that are regulated by, or may form the basis of liability under, any Environmental Laws.

**"Law(s)"** means any applicable statute, law, rule, regulation, ordinance, order, code, ruling, writ, injunction, decree, or other official act of or by any Governmental Authority, including without limitation, the Pennsylvania Bituminous Mine Subsidence and Land Conservation Act, as amended, and any comparable state or federal law related to mine subsidence.

**"Lien"** means any interest in any of the Conveyed Fee Interests securing an obligation owed to, or a claim by, a Person other than the owner of such Conveyed Fee Interests, which is based on common law, statute or contract, and whether such claim or obligation is fixed or contingent, including but not limited to any lien, pledge, mortgage, deed of trust, security interest, attachment, judgment, right of first refusal, option, easement, right-of-way, restriction, servitude, permit, covenant, encroachment, condition, exception, reservation, claim, charge, defect or irregularity, encumbrance or any other adverse claim whatsoever.

**"Permitted Encumbrances"** means the following:

- (a) mechanics', carriers', workmen's, repairmen's or other like Liens arising or incurred in the ordinary course of business, in each case, in respect of obligations not yet due or delinquent, or if delinquent, being contested in good faith by appropriate actions;
- (b) Liens arising under equipment leases with third parties entered into in the ordinary course of business, in each case, in respect of obligations not yet due or delinquent;
- (c) any Liens, which do not, individually or in the aggregate, materially detract from the value of or materially interfere with the use or ownership of the Conveyed Fee Interests subject thereto or affected thereby (as currently used or owned);
- (d) Liens for ad valorem taxes, special or general assessments, personal property taxes, governmental charges or levies, and any related Liens, whether general or special, which are not delinquent as of the Effective Time or the amount or validity of which is being contested in good faith by appropriate proceedings;
- (e) zoning, occupancy, building, fire, health, environmental and pollution control laws, ordinances, rules and regulations and/or other land use Laws;
- (f) royalties and any overriding royalties, production payments, and other similar burdens on production that have been properly recorded in the applicable real property records as of the date hereof;

- (g) the rights of the owners of oil, gas and mineral interests and/or their lessees, if any, (i) to explore for, drill, produce and develop said oil, gas and minerals owned by them in, on, under and through the Conveyed Fee Interests, and (ii) to use as much of the Conveyed Fee Interests as necessary or convenient to explore for and extract said oil, gas and minerals;
- (h) all coal mining or surface use rights heretofore granted, or excepted or leased, that are apparent on an inspection of the Conveyed Fee Interests or recited in prior agreements, plans and instruments, whether or not recorded;
- (i) acts done or suffered to be done by, and Liens against, Grantee and those claiming by, through or under Grantee;
- (j) any matters that are waived in writing by Grantee;
- (k) restrictive covenants and defects, imperfections or irregularities of title, if any, as would not materially impair the use, ownership and/or operation of the Conveyed Fee Interests, burdened thereby in the manner currently used, owned and/or operated;
- (l) any rights of first refusal, reversionary interests, preferential rights, consents or similar options or restrictions that are either not triggered by the transactions contemplated by this Deed, have been obtained from the appropriate Person(s), have been waived in connection with the transactions contemplated by this Deed, which need not be satisfied prior to or are routinely obtained after the closing of this transaction, or for which the time for exercise has expired without exercise thereof; and
- (m) all contracts that pertain to the Conveyed Fee Interests and that will be binding on or beneficial to Grantee following the Effective Time, including but not limited to those contracts set forth on that Assignment, Assumption and Bill of Sale entered into between Grantor and Grantee and others of even date herewith.

*"Person"* means any individual, corporation, company, partnership, limited partnership, limited liability company, trust, estate, Governmental Authority, or any other entity.

#### ARTICLE VI MISCELLANEOUS

**6.1 Further Assurances.** Upon request by either party hereto, the parties agree to execute, acknowledge and deliver, or shall cause to be executed, acknowledged and delivered from time to time, no later than sixty (60) days after receipt of the request, such further instruments as are necessary to clarify the rights of either party to the Conveyed Fee Interests, the Reserved Property, or the Excluded Assets, including without limitation, any easement or

access rights for Existing Facilities and the rights of Grantor, its successors and assigns, to access and utilize any of the foregoing, and further including, but not limited to, executing, acknowledging and delivering (or causing to be executed, acknowledged and delivered), any instruments necessary for recording or filing with, and approval by, any applicable Governmental Authority.

**6.2 Covenants Running With the Land.** Grantor acknowledges and agrees that the terms of this Deed, including but not limited to, the Excluded Assets and the rights of Grantor hereunder, shall constitute a covenant running with the Conveyed Fee Interests.

**6.3 Successors and Assigns.** This Deed shall bind and inure to the benefit of the parties hereto and their respective successors and assigns.

**6.4 Separate Deeds.** Where separate deeds of the Conveyed Fee Interests have been or will be executed for filing in other recording jurisdictions or counties or for filing with, and approval by, applicable Governmental Authorities, any such separate deed (a) shall not constitute any additional grant of any of the Conveyed Fee Interests or interests in the properties covered hereby; (b) are not intended to modify, and shall not modify, any of the terms, covenants, and conditions or limitations on warranties set forth in this Deed and are not intended to create, and shall not create, any representations, warranties, or additional covenants of or by Grantor to Grantee; and (c) shall be deemed to contain all of the terms and provisions of this Deed, as fully and to all intents and purposes as though the same were set forth at length in such separate deeds.

**6.5 Severability.** If any section, paragraph or other part of this Agreement is determined by a court of competent jurisdiction to be illegal or otherwise unenforceable, such a determination shall not invalidate any other provisions of this Agreement.

**6.6 Exhibits.** The grantees named in **Exhibit B** to this Deed may be the historic party in the chain of title, and in some cases, said party may not be the current owner of the Conveyed Fee Interests. Grantor and Grantee may have listed on the Exhibits to this Deed the identification of the surface tax map and parcel numbers (if required for purposes of assigning a uniform parcel identifier or otherwise) which they believe are most closely associated with each of the Conveyed Fee Interests being conveyed hereunder. Grantor and Grantee have provided the surface tax map and parcel numbers listed on the Exhibits to this Deed for identification purposes only, and Grantor and Grantee only assert an ownership claim in and to those specific interests being conveyed by this Deed, the acreage of which may or may not correspond to the acreage reflected on the Exhibits.

**6.7 Governing Law; Jurisdiction; Venue; Jury Waiver.** THIS DEED AND MATTERS ARISING OUT OF OR RELATING TO THIS DEED SHALL BE GOVERNED BY, AND CONSTRUED IN ACCORDANCE WITH, THE LAWS OF THE COMMONWEALTH OF PENNSYLVANIA, WITHOUT REGARD TO THE CONFLICT OF LAWS PROVISIONS THEREOF TO THE EXTENT SUCH PRINCIPLES OR RULES WOULD REQUIRE OR PERMIT THE APPLICATION OF THE LAWS OF ANY JURISDICTION OTHER THAN THOSE OF PENNSYLVANIA. EACH OF GRANTOR AND GRANTEE CONSENT TO THE EXERCISE OF JURISDICTION IN PERSONAM BY THE UNITED STATES FEDERAL DISTRICT COURTS LOCATED IN THE

COMMONWEALTH OF PENNSYLVANIA FOR ANY ACTION ARISING OUT OF THIS DEED OR ANY TRANSACTION CONTEMPLATED HEREBY. ALL ACTIONS OR PROCEEDINGS WITH RESPECT TO, ARISING DIRECTLY OR INDIRECTLY IN CONNECTION WITH, OUT OF, RELATED TO, OR FROM THIS DEED OR ANY TRANSACTION CONTEMPLATED HEREBY SHALL BE EXCLUSIVELY LITIGATED IN THE UNITED STATES FEDERAL DISTRICT COURTS HAVING SITES IN PITTSBURGH, PENNSYLVANIA (AND ALL APPELLATE COURTS HAVING JURISDICTION THEREOVER). EACH OF GRANTOR AND GRANTEE WAIVES, TO THE FULLEST EXTENT PERMITTED BY APPLICABLE LAW, ANY RIGHT IT MAY HAVE TO A TRIAL BY JURY IN RESPECT OF ANY ACTION, SUIT, OR PROCEEDING ARISING OUT OF OR RELATING TO THIS DEED OR ANY TRANSACTION CONTEMPLATED HEREBY.

**6.8 Counterparts.** This Deed may be executed in any number of counterparts, and each such counterpart hereof shall be deemed to be an original instrument, but all of such counterparts shall, when gathered together, constitute for all purposes one agreement. To facilitate recordation, there are omitted from the Exhibits to this Deed in certain counterparts descriptions of the Conveyed Fee Interests located in recording jurisdictions other than the jurisdiction in which the counterpart is to be filed or recorded.

**6.9 Coal Severance Notice (52 P.S. 1551)**

**NOTICE — THIS DEED MAY NOT SELL, CONVEY, TRANSFER, INCLUDE, OR INSURE THE TITLE TO THE COAL AND RIGHT OF SUPPORT UNDERNEATH THE SURFACE LAND DESCRIBED OR REFERRED TO HEREIN, AND THE OWNER OR OWNERS OF SUCH COAL MAY HAVE THE COMPLETE LEGAL RIGHT TO REMOVE ALL OF SUCH COAL AND, IN THAT CONNECTION, DAMAGE MAY RESULT TO THE SURFACE OF THE LAND AND ANY HOUSE, BUILDING, OR OTHER STRUCTURE ON OR IN SUCH LAND. THE INCLUSION OF THIS NOTICE DOES NOT ENLARGE, RESTRICT, OR MODIFY ANY LEGAL RIGHTS OR ESTATES OTHERWISE CREATED, TRANSFERRED, EXCEPTED, OR RESERVED BY THIS DEED. THIS NOTICE IS INSERTED HEREIN TO COMPLY WITH THE ACT OF JULY 17, 1957, P.L. 984, § 1 AS AMENDED 1965, SEPT. 10, P.L. 505, NO. 255, § 1.**

*[Signature pages follow]*

IN WITNESS WHEREOF, this Deed has been executed by the parties hereto to be effective for all purposes as of the Effective Time.

GRANTOR:

By: **CONSOL PENNSYLVANIA COAL COMPANY LLC**



Name: William D. Gillenwater  
Title: Vice President, Consol Pennsylvania Coal Company LLC

COMMONWEALTH OF PENNSYLVANIA,  
COUNTY OF WASHINGTON, TO-WIT:

I, the undersigned, a notary public of the said county, do hereby certify that on this 22 day of May, 2015, before me personally appeared William D. Gillenwater, who acknowledged himself to be the Vice President of Consol Pennsylvania Coal Company LLC, a Delaware limited liability company, and that he as such officer, being so authorized to do so, executed the foregoing instrument for the purposes therein contained, by signing the name of the limited liability company by himself as said officer.

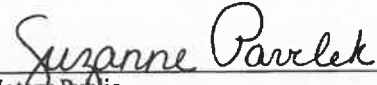
  
Notary Public

My commission expires: June 15, 2015



**NOTICE**

**GRANTEE KNOWS THAT IT MAY NOT BE OBTAINING THE RIGHT OF PROTECTION AGAINST SUBSIDENCE RESULTING FROM COAL MINING OPERATIONS AND THAT THE CONVEYED FEE INTERESTS MAY BE PROTECTED FROM DAMAGE DUE TO MINE SUBSIDENCE BY A PRIVATE CONTRACT WITH THE OWNERS OF THE ECONOMIC INTERESTS IN THE COAL. THIS NOTICE IS INSERTED HEREIN TO COMPLY WITH THE BITUMINOUS MINE SUBSIDENCE AND LAND CONSERVATION ACT OF 1966, AS AMENDED 1980, OCT. 10, P.L. 874, NO. 156 § 1.**

GRANTEE:

CNX LAND LLC



By: William D. Gillenwater

Title: Vice President, CNX Land LLC

SIGNATURE AND ACKNOWLEDGMENT PAGE TO DEED

**ACKNOWLEDGMENT**

COMMONWEALTH OF PENNSYLVANIA,  
COUNTY OF WASHINGTON, TO-WIT:

I, the undersigned, a notary public of the said county, do hereby certify that on this 22 day of May, 2015, before me personally appeared William D. Gillenwater, who acknowledged himself to be the Vice President of CNX LAND LLC, a Delaware limited liability company, and that he as such officer, being so authorized to do so, executed the foregoing instrument for the purposes therein contained, by signing the name of the limited liability company by himself as said officer.

IN WITNESS WHEREOF, I hereunto set my hand and official seal.

Suzanne Pavelek  
Notary Public

My commission expires: June 15, 2015  
(Notarial Seal)

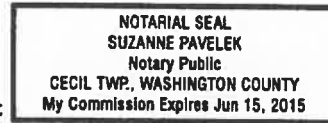

I hereby certify that the precise address of the Grantee is as follows:

CNX LAND LLC  
1000 CONSOL Energy Drive  
Canonsburg, PA 15317

By: William D. Gillenwater

20150003661  
Exempt Status - N  
State RTT \$ 241303.61  
Local RTT \$ 241303.61  
\$ 32769.03 MORRIS TOWNSHIP  
\$ 32769.03 WEST GREENE SCHOOL DIST.  
\$ 67878.70 RICHMILL TOWNSHIP  
\$ 67878.71 WEST GREENE SCHOOL DIST.  
\$ 7021.93 ALEPPO TOWNSHIP  
\$ 7021.94 WEST GREENE SCHOOL DIST.  
\$ 8192.25 CENTER TOWNSHIP  
\$ 8192.26 WEST GREENE SCHOOL DIST.  
\$ 1170.32 GRAY TOWNSHIP  
\$ 1170.32 WEST GREENE SCHOOL DIST.  
\$ 1520.21 FRANKLIN TOWNSHIP  
\$ 1520.22 CENTRAL GREENE SCHOOL DIST.  
\$ 2099.34 WASHINGTON TOWNSHIP  
\$ 2099.35 CENTRAL GREENE SCHOOL DIST.

I hereby CERTIFY that this document is recorded in the Recorder's Office of Greene County, Pennsylvania.



Donna J. Therp Acting  
Donna J. Therp  
Recorder of Deeds

This instrument was prepared by Sharon O. Flanery, Esq., Steptoe & Johnson, 707 Virginia Street East, Charleston, West Virginia 25301 (Without Title Examination)

BK0480 PG2338

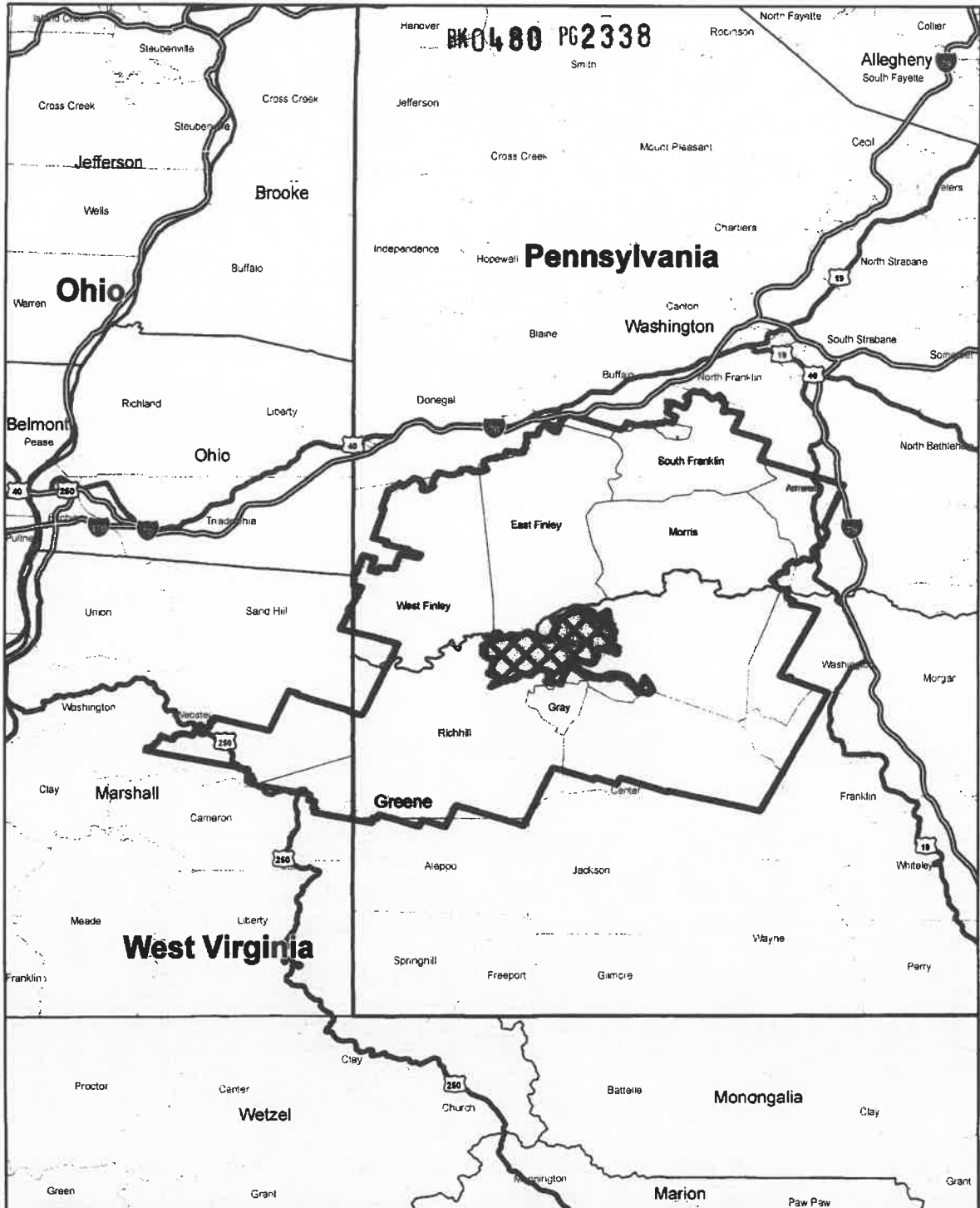

**Legend**



Subject Area



Reserved Property

N



0 2 4 6 8 Miles

Date: 5/18/2015 Prepared By: TE

Revisions: Approved By:

**Exhibit A-1**

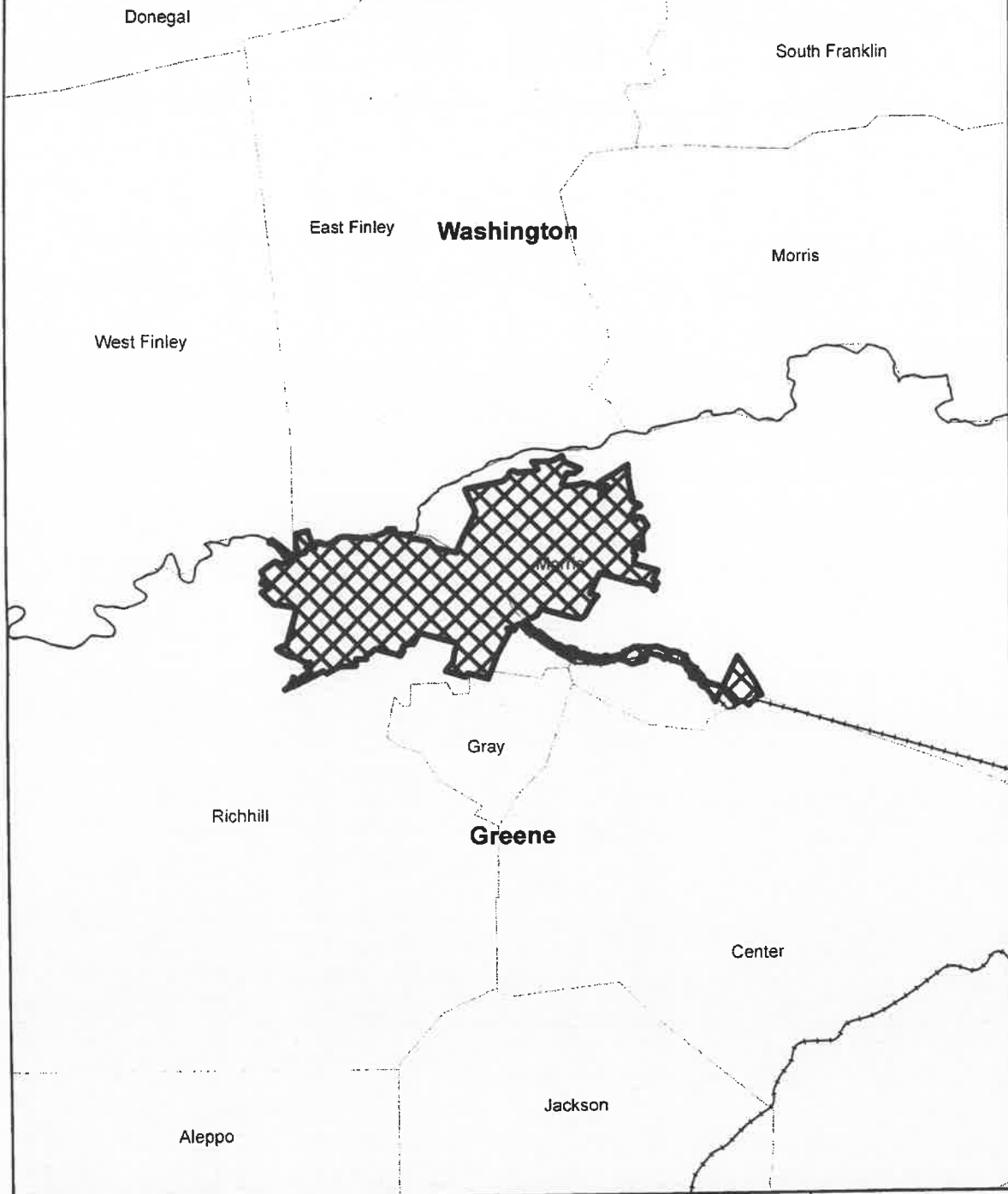

**Legend**

 Reserved Property



0 1 2 Miles

Date: 5/18/2015

Prepared By: TE

Revisions:

Approved By:

**Exhibit A-2**

THIS PROPERTY IS EXPRESSLY EXCEPTED  
AND RESERVED FROM THIS CONVEYANCE.

**Exhibit A-3**  
Reserved Property  
Greene County, Pennsylvania

CONSOL Document #	Original Lessor	Original Lessee	Date	County	Township	Tax ID # (QLS)	Surface Net Acres	Book	Page	Instrument
220671000	MOORE, JASON H & SHERRY M	CONSOL PENNSYLVANIA COAL CO LLC	12/16/2011	PA	Morris	18-01-0112-B	17.715	446	1754	201100007 055
220661000	SHIELDS, MARK W & JOHNETTA LORENZ	CONSOL PENNSYLVANIA COAL CO LLC	12/15/2011	PA	Morris	18-01-0125-C	12.534	446	1699	201100007 042
220612000	WRIGHT, JASON F & TIMMIE	CONSOL PENNSYLVANIA COAL CO LLC	10/19/2010	PA	Morris	18-01-0110-A, 18-01-0110-B	1.200	434	1418	201000005 968
220558000	CZEMERDA, JOHN R & LAUREEN J	CONSOL PENNSYLVANIA COAL CO LLC	4/30/2010	PA	Morris	18-05-0105	147.723	429	2147	201000002 384
220600000	WRIGHT, JUNE E	CONSOL PENNSYLVANIA COAL CO LLC	10/12/2010	PA	Morris	18-01-0125-A	9.444	434	711	201000005 801
209479000	GASMIRE, DONALD W, ET UX; GASMIRE, DONALD L & WILM	CONSOL PENNSYLVANIA COAL COMPANY	4/14/1992	PA	Morris	18-01-0119	134.520	99	1550	
219989000	MANKEY, PAUL S & RUTH C	CONSOL PENNSYLVANIA COAL COMPANY	1/12/1981	PA	Morris	18-02-0109	4.130	657	362	

**Exhibit A-3**  
**Reserved Property**  
**Greene County, Pennsylvania**

THIS PROPERTY IS EXPRESSLY EXCEPTED  
 AND RESERVED FROM THIS CONVEYANCE.

CONSOL Document #	Original Lessor	Original Lessee	Date	PA	County	Township	Tax ID # (QLS)	Surface Net Acres	Book	Page	Instrument
220551000	SIX, MELISSA S & EDWARD LEE JR	CONSOL PENNSYLVANIA COAL CO LLC	3/18/2010	PA	Greene	Morris	18-01-0126-A	22.023	427	2394	201000001 338
220547000	WILLIAMS, CHARLES W & CAROLYN J	CONSOL PENNSYLVANIA COAL CO LLC	3/18/2010	PA	Greene	Morris	18-01-119B, 18-01-118	118.643	427	2390	201000001 337
220696000	BEHM, CHARLES J III AND KAREN R	CONSOL PENNSYLVANIA COAL CO LLC	12/15/2011	PA	Greene	Morris	18-01-0145	27.269	446	1711	201100007 045
209433000	BAUMGARDNER, KENT P & MARIAN E	CONSOL PENNSYLVANIA COAL COMPANY	8/13/1985	PA	Greene	Morris	18-02-0100, 18-02-0101, 18-02-0102	0.680	20	202	
220584000	GREENE, CHARLES W & JANICE D	CONSOL PENNSYLVANIA COAL CO LLC	7/8/2010	PA	Greene	Morris	18-02-0107, 18-02-0108	72.626	431	3849	201000003 705
220182000	WISE, KEITH L & ALBERTA H	CONSOL PENNSYLVANIA COAL COMPANY	3/31/1993	PA	Greene	Morris	18-01-0112	68.280	112	907	
219998000	ANDERSON, MARLENE & THOMAS	CONSOL PENNSYLVANIA COAL COMPANY	2/5/1982	PA	Greene	Morris	18-02-120G, 18-02-120B	8.090	657	888	
220604000	BEDILLION, DONALD W & BARBARA L	CONSOL PENNSYLVANIA COAL CO LLC	10/26/2010	PA	Greene	Morris	18-01-0123	74.667	434	1980	201000006 098

THIS PROPERTY IS EXPRESSLY EXCEPTED  
AND RESERVED FROM THIS CONVEYANCE.

**Exhibit A-3**  
Reserved Property  
Greene County, Pennsylvania

CONSOL Document #	Original Lessor	Original Lessee	Date	PA	County	Township	Tax ID # (QLS)	Surface Net Acres	Book	Page	Instrument
220623000	ESTATE OF NANCY JOANNE HAMILTON	CONSOL PENNSYLVANIA COAL CO LLC	12/13/2010	PA	Greene	Morris	18-01-0126, 18-01-0141-A	17.012	435	2157	201000007 059
220706000	WILLIAM H BENNETT ET UX	CONSOL PENNSYLVANIA COAL COMPANY LLC	3/8/2012	PA	Greene	Morris	18-01-115A	2.230	449	757	201200001 983
220014000	MARTIN, STEVE & VIRPI K	CONSOL PENNSYLVANIA COAL COMPANY	3/4/1982	PA	Greene	Morris	18-02-132RW, 18-02-131RW	14.010	658	343	
219996000	ANDERSON, JOHN & DOROTHY E	CONSOL PENNSYLVANIA COAL COMPANY	1/12/1982	PA	Greene	Morris	18-02-120RW, 18-02-120F	4.220	657	358	
220548000	MURDOCK, ROBERT H & JUDITH A	CONSOL PENNSYLVANIA COAL CO LLC	9/22/2011	PA	Greene	Morris	18-01-0124	134.061	442	1213	201100004 954
220605000	WHIPKEY, JOHN W & DIANE L	CONSOL PENNSYLVANIA COAL CO LLC	11/22/2010	PA	Greene	Morris	18-01-0123-B	11.377	435	369	201000006 663
220146000	WARD, ANTHONY J	CONSOL PENNSYLVANIA COAL COMPANY	4/14/1992	PA	Greene	Morris	18-01-0113	17.550	99	1146	

**Exhibit A-3**  
 Reserved Property  
 Greene County, Pennsylvania

THIS PROPERTY IS EXPRESSLY EXCEPTED  
 AND RESERVED FROM THIS CONVEYANCE.

CONSOL Document #	Original Lessor	Original Lessee	Date	County	Township	Tax ID # (QLS)	Surface Net Acres	Book	Page	Instrument
219995000	HAMILTON, ARNIE W & INEZ B	CONSOL PENNSYLVANIA COAL COMPANY	1/11/1982	PA Greene	Morris	18-02-140A, 18-02-140RW	16.940	657	321	
220598000	FOX, JOHN A JR ETAL	CONSOL PENNSYLVANIA COAL CO LLC	8/23/2010	PA Greene	Morris	18-01-0128-F, 18-01-0133-A	22.575	432	3972	201000004 666
220625000	HAMILTON, KEVIN MYLES & TRUDY J	CONSOL PENNSYLVANIA COAL CO LLC	11/24/2010	PA Greene	Morris	18-01-0125-B	17.438	435	707	201000006 748
220670000	MOORE, HAROLD A & LINDA S	CONSOL PENNSYLVANIA COAL CO LLC	12/16/2011	PA Greene	Morris	18-01-0111, 18-01-0128-G	183.544	446	1749	201100007 054
220004000	USNICK, VIRGINIA L	CONSOL PENNSYLVANIA COAL COMPANY	2/10/1982	PA Greene	Morris	18-02-123RW, 18-02-123A	13.960	657	963	
220626000	HYDE, DEBRA C ET AL	CONSOL PENNSYLVANIA COAL CO LLC	12/14/2011	PA Greene	Morris	18-01-0111, 18-01-0121-A	144.643	446	2487	201100007 144
220694000	GLADYS DURBIN CODER,	CONSOL PENNSYLVANIA COAL COMPANY LLC	12/15/2011	PA Greene	Morris	18-01-143B	8.700	446	1703	201100007 043
220668000	DANIEL S & TARA M	CONSOL PENNSYLVANIA COAL CO LLC	12/16/2011	PA Greene	Morris	18-01-0147, 18-02-0114, 18-02-0115	187.900	446	1744	201100007 053

THIS PROPERTY IS EXPRESSLY EXCEPTED  
AND RESERVED FROM THIS CONVEYANCE.

**Exhibit A-3**  
Reserved Property  
Greene County, Pennsylvania

CONSOL Document #	Original Lessor	Original Lessee	Date	State	County	Township	Tax ID # (QLS)	Surface Net Acres	Book	Page	Instrument
220616000	HULL, JEAN D	CONSOL PENNSYLVANIA COAL CO LLC	12/14/2011	PA	Greene	Morris	18-01-0145-A	1.506	446	1695	201100007 041
220699000	MAIN, CLYDE DUANE JR ET AL	CONSOL PENNSYLVANIA COAL CO LLC	12/15/2011	PA	Greene	Morris	18-01-0127-B, 18-01-0127-C	16.327	446	1707	201100007 044
220610000	WRIGHT, HERBERT C & JO ANNE	CONSOL PENNSYLVANIA COAL CO LLC	11/2/2010	PA	Greene	Morris	18-01-0125, 18-01-0141-C	23.738	434	2757	201000006 257
220571000	RUTAN, HARRY L & JANET M	CONSOL PENNSYLVANIA COAL CO LLC	7/8/2010	PA	Greene	Morris	18-01-117	153.921	431	3854	201000003 706
220578000	DOBSCHA, BARRY W SR ET AL	CONSOL PENNSYLVANIA COAL CO LLC	8/10/2010	PA	Greene	Morris	18-01-0123-A	3.956	432	2992	201000004 416
220662000	MOORE, THOMAS S & KIM RENEE	CONSOL PENNSYLVANIA COAL CO LLC	7/23/2011	PA	Greene	Morris	18-01-0128-B	7.894	440	3555	201100003 819
220695000	SCOTT T DURBIN ET UX ROSBOROUGH	PENNSYLVANIA COAL COMPANY LLC	4/9/2012	PA	Greene	Morris	18-01-143F	13.674	450	36	201200002 592
220588000	DAVID P & GAY Y MOORE, REBECCA L ET AL	CONSOL PENNSYLVANIA COAL CO LLC	8/23/2010	PA	Greene	Morris	18-01-0128-A	40.027	432	3976	201000004 667
220654000		CONSOL PENNSYLVANIA COAL CO LLC	3/25/2011	PA	Greene	Morris	18-01-0128-C	18.144	438	543	201100001 445

**THIS PROPERTY IS EXPRESSLY EXCEPTED  
AND RESERVED FROM THIS CONVEYANCE.**

**Exhibit A-3**

**Reserved Property**

Greene County, Pennsylvania

CONSOL Document #	Original Lessor	Original Lessee	Date	State	County	Township	Tax ID # (QLS)	Surface Net Acres	Book	Page	Instrument
220020000	HEWITT, LARRY WAYNE & DEANNA R; HEWITT, DON T & BE	CONSOL PENNSYLVANIA COAL COMPANY	2/27/1982	PA	Greene	Morris	18-02-119RW, 18-02-119A	33.280	658	239	
219988000	HILDRETH, JOHN R & LOUISE M	CONSOL PENNSYLVANIA COAL COMPANY	12/29/1981	PA	Greene	Morris	18-05-0130-RW, 18-05-0131, 18-05-0131-RW	17.450	657	172	
220599000	VOGEL, LAWRENCE P & EDNA A	CONSOL PENNSYLVANIA COAL CO LLC	2/16/2012	PA	Greene	Morris	18-02-0113-B	119.240	448	2317	201200001 459
220577000	GREENE, DONALD G & PATRICIA A	CONSOL PENNSYLVANIA COAL CO LLC	12/14/2010	PA	Greene	Morris	18-01-0120, 18-01-0122, 18-01-0147-A	53.434	435	2162	201000007 060
220013000	MCCOLLUM, HALLIE JR & WILMA I	CONSOL PENNSYLVANIA COAL COMPANY	4/16/1982	PA	Greene	Morris	18-05-132RW, 18-05-132A	14.110	659	278	
220624000	HAMILTON, K MARK & ALVINA RAE	CONSOL PENNSYLVANIA COAL CO LLC	11/24/2010	PA	Greene	Morris	18-01-0126-B	4.990	435	703	201000006 747
220611000	CALE, JOHN W & KATHLEEN D	CONSOL PENNSYLVANIA COAL CO LLC	11/10/2010	PA	Greene	Morris	18-01-0128-D	9.000	434	3264	201000006 392

**Exhibit A-3**  
**Reserved Property**  
**Greene County, Pennsylvania**

THIS PROPERTY IS EXPRESSLY EXCEPTED  
 AND RESERVED FROM THIS CONVEYANCE.

CONSOL Document #	Original Lessor	Original Lessee	Date	County	Township	Tax ID # (QLS)	Surface Net Acres	Book	Page	Instrument
220010000	SMITH, CLYDE E & ELIZABETH K	CONSOL PENNSYLVANIA COAL COMPANY	3/25/1982	PA Greene	Morris	18-02-141RW, 18-02-141A	10.220	659	298	
220026000	CRUSE, CARL; BELL, HELEN M & DONALD E	CONSOL PENNSYLVANIA COAL COMPANY	4/1/1982	PA Greene	Morris	18-02-0111-RW	3.530	659	286	
220697000	CROUSE, LAWRENCE EDWARD & DONNA LEE	CONSOL PENNSYLVANIA COAL CO LLC	12/14/2011	PA Greene	Morris	18-01-0115	95.144	446	1376	201100007 009
220155000	RUTAN, HARRY L & JANET M	CONSOL PENNSYLVANIA COAL COMPANY	10/12/1993	PA Greene	Morris	18-01-0110	28.360	120	972	
220186000	SCOTT, NORMA M & NELSON R	CONSOL PENNSYLVANIA COAL COMPANY	8/9/1993	PA Greene	Morris	18-01-0109-A	52.020	118	139	
220586000	HEWITT, JAMES D & DEBRA L	CONSOL PENNSYLVANIA COAL CO LLC	6/17/2010	PA Greene	Morris	18-02-0113-A	25.955	431	1900	201000003 413
220688000	RIZOR, LAWRENCE R, JR & SHARON L	CONSOL PENNSYLVANIA COAL CO LLC	12/16/2011	PA Greene	Morris	18-01-0127, 18-01-0127-A, 18-01-0133	227.718	446	1738	201100007 052

**Exhibit A-3**  
**Reserved Property**  
**Greene County, Pennsylvania**

THIS PROPERTY IS EXPRESSLY EXCEPTED  
 AND RESERVED FROM THIS CONVEYANCE.

CONSOL Document #	Original Lessor	Original Lessee	Date	PA	County	Township	Tax ID # (QLS)	Surface Net Acres	Book	Page	Instrument
220008000	ANDERSON, CHARLES C	CONSOL PENNSYLVANIA COAL COMPANY	2/17/1982	PA	Greene	Morris	18-02-121RW, 18-02-121ARW, 18-02-121A	12.800	659	282	
244239000	JUDITH P GARDNER	CONSOL PENNSYLVANIA COAL COMPANY LLC	12/27/2012	PA	Greene	Morris	18-01-114A	2.000	456	714	201200007 802
248701000	ROLLIN N SWANK ET UX	CONSOL PENNSYLVANIA COAL COMPANY LLC	5/29/2013	PA	Greene	Morris	18-02-113, 18-02-113C	131.335	459	2021	201300002 746
209283000	FINLEY COMPANY	CONRHEIN COAL COMPANY	7/30/1958	PA	Greene	Morris	18-01-0140	35.400	536	130	
209284000	FINLEY COMPANY	CONRHEIN COAL COMPANY	12/10/1958	PA	Greene	Morris	18-01-0140	17.700	536	128	
220445000	CAPENOS, EDWIN & MARIE	CONSOL PENNSYLVANIA COAL CO LLC	6/12/2008	PA	Greene	Richhill	22-09-0110	26.080	391	211	200800002 689
220236000	WEBB, OLIVET	CONSOL PENNSYLVANIA COAL COMPANY	2/26/2002	PA	Greene	Richhill	22-10-0126	4.670	251	1098	200200000 973

**Exhibit A-3**  
**Reserved Property**  
**Greene County, Pennsylvania**

THIS PROPERTY IS EXPRESSLY EXCEPTED  
 AND RESERVED FROM THIS CONVEYANCE.

CONSOL Document #	Original Lessor	Original Lessee	Date	State	County	Township	Tax ID # (QLS)	Surface Net Acres	Book	Page	Instrument
220025000	CROUSE, L HOWARD & EDITH W	CONSOL PENNSYLVANIA COAL COMPANY	3/18/1982	PA	Greene	Richhill	22-10-132RW, 22-10-132B	15.500	659	290	
220364000	CHRISTOPHER T MCCAULEY ET UX	CONSOL PENNSYLVANIA COAL COMPANY LLC	4/23/2009	PA	Greene	Richhill	22-10-119	6.567	408	941	200900001 900
220003000	CONRHEIN COAL COMPANY	CONSOL PENNSYLVANIA COAL COMPANY	2/4/1982	PA	Greene	Richhill	22-09-0151-RW, 22-09-0161	85.760	657	875	
220007000	CROUSE, JAMES A & SARAH E	CONSOL PENNSYLVANIA COAL COMPANY	2/17/1982	PA	Greene	Richhill	22-10-0130, 22-10-0130-RW	10.500	658	29	
220412000	WHYTE, FERNE ALDINE WELSH, ROBERT WILLIAM & NORMA	CONSOL PENNSYLVANIA COAL CO LLC	8/6/2008	PA	Greene	Richhill	22-10-0100-B	10.803	394	545	200800003 765
220002000	CULP, JOHN F, III & SHARON M	CONSOL PENNSYLVANIA COAL COMPANY	2/18/1982	PA	Greene	Richhill	22-09-166, 22-09-166RW, 18-02-107RW	55.880	658	36	
220006000		CONSOL PENNSYLVANIA COAL COMPANY	5/28/1982	PA	Greene	Richhill	22-10-0131-RW	13.300	660	856	

**Exhibit A-3**  
**THIS PROPERTY IS EXPRESSLY EXCEPTED**  
**AND RESERVED FROM THIS CONVEYANCE.**

**Reserved Property**  
**Greene County, Pennsylvania**

CONSOL Document #	Original Lessor	Original Lessee	Date	State	County	Township	Tax ID # (QLS)	Surface Net Acres	Book	Page	Instrument
219982000	MARALDO, LAWRENCE D; MARALDO, ANTOINETTE M	CONSOL PENNSYLVANIA COAL COMPANY	1/31/1986	PA	Greene	Richhill	22-10-0127	9.780	36	962	
220363000	BURNS PARTNERS SHIVELY, BETTY SPROWLS	CONSOL PENNSYLVANIA COAL CO LLC	7/23/2007	PA	Greene	Richhill	22-09-0112	125.156	372	860	200700003 565
219807000	JONES, CLARKE & DIXIE	CONRHEIN COAL COMPANY	6/29/1981	PA	Greene	Richhill	22-05-0109	0.010	652	633	
219820000	MILLER, KEITH E & CAROLYN	CONRHEIN COAL COMPANY	8/18/1981	PA	Greene	Richhill	22-05-0109	0.005	653	909	
219901000	EALY, RICHARD L & WANDA JONES,	CONRHEIN COAL COMPANY	8/31/1982	PA	Greene	Richhill	22-05-0109	0.010	662	916	
219869000	AUBREY B & ANNA H MILLER,	CONRHEIN COAL COMPANY	12/31/1981	PA	Greene	Richhill	22-05-0109	0.010	657	272	
219824000	ROBERT G & IRENE S	CONRHEIN COAL COMPANY	8/3/1981	PA	Greene	Richhill	22-05-0109	0.002	653	368	
219761000		CONRHEIN COAL COMPANY	3/30/1981	PA	Greene	Richhill	22-05-0109	0.010	650	374	

**Exhibit A-3**  
**THIS PROPERTY IS EXPRESSLY EXCEPTED**  
**AND RESERVED FROM THIS CONVEYANCE.**

Reserved Property  
 Greene County, Pennsylvania

CONSOL Document #	Original Lessor	Original Lessee	Date	State	County	Township	Tax ID # (QLS)	Surface Net Acres	Book	Page	Instrument
219894000	COX, NORMAN & THELMA CARROLL, SUSAN	CONRHEIN COAL COMPANY	7/30/1982	PA	Greene	Richhill	22-05-0109	0.010	661	1034	
219893000	SPROWLS & ROBER HAMMERS, JAY S & DARLA; LEMLEY, JACQUELINE H & HAR	CONRHEIN COAL COMPANY	7/29/1982	PA	Greene	Richhill	22-05-0109	0.010	661	1030	
219925000		CONRHEIN COAL COMPANY	11/27/1982	PA	Greene	Richhill	22-05-0109	0.120	664	440	
219912000	COX, PAUL R & LAURA	CONRHEIN COAL COMPANY	11/16/1982	PA	Greene	Richhill	22-05-0109	0.010	664	996	
219755000	SPROWLS, HERSCHEL	CONRHEIN COAL COMPANY	4/4/1981	PA	Greene	Richhill	22-05-0109	0.010	650	385	
219899000	SHEELEY, JOAN K & JAMES PHILLIPS, FRANK & GENEVIEVE PAWLOSKY, NORMA S & JOSEPH	CONRHEIN COAL COMPANY	4/19/1982	PA	Greene	Richhill	22-05-0109	0.004	659	382	
219787000		CONRHEIN COAL COMPANY	5/18/1981	PA	Greene	Richhill	22-05-0109	0.010	651	111	
219835000		CONRHEIN COAL COMPANY	9/4/1981	PA	Greene	Richhill	22-05-0109	0.002	654	296	

THIS PROPERTY IS EXPRESSLY EXCEPTED  
AND RESERVED FROM THIS CONVEYANCE.

**Exhibit A-3**  
Reserved Property  
Greene County, Pennsylvania

CONSOL Document #	Original Lessor	Original Lessee	Date	State	County	Township	Tax ID # (QLS)	Surface Net Acres	Book	Page	Instrument
219790000	MONINGER, DELMA P & LEONARD	CONRHEIN COAL COMPANY	5/15/1981	PA	Greene	Richhill	22-05-0109	0.010	651	230	
219868000	MAIN, LARRY A & MARY L WICKHORST, ETHEL & RICHARD	CONRHEIN COAL COMPANY	12/7/1981	PA	Greene	Richhill	22-05-0109	0.006	656	704	
219838000	HAAS, JENNEY JONES & GREGORY A	CONRHEIN COAL COMPANY	9/7/1981	PA	Greene	Richhill	22-05-0109	0.017	654	373	
219825000	ADDLEMAN, PATRICIA S & LAURENCE	CONRHEIN COAL COMPANY	8/24/1981	PA	Greene	Richhill	22-05-0109	0.000	653	951	
219754000	BEELE, RUTH KERNS & JAMES	CONRHEIN COAL COMPANY	3/26/1981	PA	Greene	Richhill	22-05-0109	0.010	650	353	
219833000	REDMOND, ANN J & JOHN	CONRHEIN COAL COMPANY	8/10/1981	PA	Greene	Richhill	22-05-0109	0.004	653	726	
219856000	JONES, ALVA L J & EDNA	CONRHEIN COAL COMPANY	9/16/1981	PA	Greene	Richhill	22-05-0109	0.010	654	953	
219819000	FAROANI, ALBERTA & FRED	CONRHEIN COAL COMPANY	8/8/1981	PA	Greene	Richhill	22-05-0109	0.005	653	571	
219898000		CONRHEIN COAL COMPANY	8/13/1982	PA	Greene	Richhill	22-05-0109	0.002	662	282	

**Exhibit A-3**  
**Reserved Property**  
**Greene County, Pennsylvania**

THIS PROPERTY IS EXPRESSLY EXCEPTED  
 AND RESERVED FROM THIS CONVEYANCE.

CONSO Document #	Original Lessor	Original Lessee	Date	PA	County	Township	Tax ID # (QLS)	Surface Net Acres	Book	Page	Instrument
219773000	CHESS, ARTHUR R & KATE	CONRHEIN COAL COMPANY	4/8/1981	PA	Greene	Richhill	22-05-0109	0.010	650	409	
219854000	BELL, ELEANOR, IND & EXECUTRIX; U/W OF WILLIAM J B	CONRHEIN COAL COMPANY	11/3/1981	PA	Greene	Richhill	22-05-0109	0.013	655	955	
219785000	BELL, WILLIAM L & BARBARA	CONRHEIN COAL COMPANY	5/12/1981	PA	Greene	Richhill	22-05-0109	0.010	650	981	
219792000	DINSMORE, BETTY R & LAWRENCE B	CONRHEIN COAL COMPANY	6/3/1981	PA	Greene	Richhill	22-05-0109	0.010	651	542	
219914000	SHARP, CAROL ANN & GEORGE F	CONRHEIN COAL COMPANY	11/19/1982	PA	Greene	Richhill	22-05-0109	0.010	664	988	
219764000	SHAW, JEAN FAROANI,	CONRHEIN COAL COMPANY	4/8/1981	PA	Greene	Richhill	22-05-0109	0.010	650	381	
219897000	MARY RUTH & DON	CONRHEIN COAL COMPANY	8/13/1982	PA	Greene	Richhill	22-05-0109	0.002	662	281	
219857000	PHILLIPS, LOUISE	CONRHEIN COAL COMPANY	10/30/1981	PA	Greene	Richhill	22-05-0109	0.010	655	842	

**Exhibit A-3**  
**Reserved Property**  
 Greene County, Pennsylvania

THIS PROPERTY IS EXPRESSLY EXCEPTED  
 AND RESERVED FROM THIS CONVEYANCE.

CONSOL Document #	Original Lessor	Original Lessee	Date	State	County	Township	Tax ID # (QLS)	Surface Net Acres	Book	Page	Instrument
219804000	HAMMERS, GEORGE S & LOUISE B JONES, MELVIN P & MILDRED L	CONRHEIN COAL COMPANY	6/25/1981	PA	Greene	Richhill	22-05-0109	0.010	652	165	
219826000	PHILLIPS, BURL & GLADYS MURPHY, VIOLET & ROBERT	CONRHEIN COAL COMPANY	8/10/1981	PA	Greene	Richhill	22-05-0109	0.001	653	542	
219884000	JONES, WAYNE W	CONRHEIN COAL COMPANY	4/14/1981	PA	Greene	Richhill	22-05-0109	0.010	659	318	
219793000	MACK, FERN C & SAMUEL	CONRHEIN COAL COMPANY	6/3/1981	PA	Greene	Richhill	22-05-0109	0.010	651	538	
219815000	CHESS, BLAINE W & RUBY CRAIG, SHIRLEY & HOMER C; COX, DONALD W & BONNIE M	CONRHEIN COAL COMPANY	8/6/1981	PA	Greene	Richhill	22-05-0109	0.005	653	539	
219774000		CONRHEIN COAL COMPANY	4/10/1981	PA	Greene	Richhill	22-05-0109	0.010	650	413	
219772000		CONRHEIN COAL COMPANY	4/14/1981	PA	Greene	Richhill	22-05-0109	0.010	650	428	
219941000		CONRHEIN COAL COMPANY	9/30/1983	PA	Greene	Richhill	22-05-0109	0.010	669	1169	

**Exhibit A-3**  
**Reserved Property**  
**Greene County, Pennsylvania**

THIS PROPERTY IS EXPRESSLY EXCEPTED  
 AND RESERVED FROM THIS CONVEYANCE.

CONSOL Document #	Original Lessor	Original Lessee	Date	State	County	Township	Tax ID # (QLS)	Surface Net Acres	Book	Page	Instrument
219832000	COX, ANNA MARSHALL	CONRHEIN COAL COMPANY	7/27/1981	PA	Greene	Richhill	22-05-0109	0.050	652	1082	
219831000	BELL, JAMES EDWARD	CONRHEIN COAL COMPANY	8/4/1981	PA	Greene	Richhill	22-05-0109	0.013	653	536	
219837000	ROBBINS, JOAN JONES & JAMES	CONRHEIN COAL COMPANY	8/25/1981	PA	Greene	Richhill	22-05-0109	0.001	654	5	
219789000	PHILLIPS, HENRY C & NORMA L	CONRHEIN COAL COMPANY	5/11/1981	PA	Greene	Richhill	22-05-0109	0.010	651	119	
219756000	KILGORE, MABEL & JAMES	CONRHEIN COAL COMPANY	4/6/1981	PA	Greene	Richhill	22-05-0109	0.010	650	401	
219827000	TALBERT, SHIRLEY J & WILBUR	CONRHEIN COAL COMPANY	8/17/1981	PA	Greene	Richhill	22-05-0109	0.001	653	720	
219883000	HOWARD, DONNA & DOUGLAS	CONRHEIN COAL COMPANY	4/1/1982	PA	Greene	Richhill	22-05-0109	0.010	659	40	
219812000	JONES, EMMA E & ROBERT E	CONRHEIN COAL COMPANY	8/18/1981	PA	Greene	Richhill	22-05-0109	0.017	653	833	
219818000	PHILLIPS, BERTHA A J & LEO	CONRHEIN COAL COMPANY	8/17/1981	PA	Greene	Richhill	22-05-0109	0.005	653	732	

**Exhibit A-3**  
**Reserved Property**  
**Greene County, Pennsylvania**

THIS PROPERTY IS EXPRESSLY EXCEPTED  
 AND RESERVED FROM THIS CONVEYANCE.

CONSOL Document #	Original Lessor	Original Lessee	Date	State	County	Township	Tax ID # (QLS)	Surface Net Acres	Book	Page	Instrument
219778000	CHESSE, ROBERT W & RUTH	CONRHEIN COAL COMPANY	4/21/1981	PA	Greene	Richhill	22-05-0109	0.010	650	629	
219816000	JONES, ALBERT A & ETHEL WILLIAMS, ROBERT & NANCY	CONRHEIN COAL COMPANY	8/3/1981	PA	Greene	Richhill	22-05-0109	0.005	653	377	
219892000	WILLIAMS, ROBERT & NANCY	CONRHEIN COAL COMPANY	7/29/1982	PA	Greene	Richhill	22-05-0109	0.002	661	1038	
219890000	WILLIAMS, JOHN E JR & MARGARET	CONRHEIN COAL COMPANY	7/21/1982	PA	Greene	Richhill	22-05-0109	0.002	661	842	
219913000	COX, THOMAS & MARYANN	CONRHEIN COAL COMPANY	11/19/1982	PA	Greene	Richhill	22-05-0109	0.010	664	992	
219771000	YODERS, CLEO C & KENNETH	CONRHEIN COAL COMPANY	4/13/1981	PA	Greene	Richhill	22-05-0109	0.010	650	417	
219752000	SWART, HARLEY	CONRHEIN COAL COMPANY	3/14/1981	PA	Greene	Richhill	22-05-0109	0.010	650	357	
219780000	COX, CHARLES & MARYLOU	CONRHEIN COAL COMPANY	4/29/1981	PA	Greene	Richhill	22-05-0109	0.010	650	731	
219904000	CHESSE, RAY	CONRHEIN COAL COMPANY	9/1/1982	PA	Greene	Richhill	22-05-0109	0.010	662	923	

THIS PROPERTY IS EXPRESSLY EXCEPTED  
AND RESERVED FROM THIS CONVEYANCE.

**Exhibit A-3**

Reserved Property  
Greene County, Pennsylvania

CONSOL Document #	Original Lessor	Original Lessee	Date	PA or VA	County	Township	Tax ID # (QLS)	Surface Net Acres	Book	Page	Instrument
219834000	SHULTZ, EARL	CONRHEIN COAL COMPANY	8/3/1981	PA	Greene	Richhill	22-05-0109	0.013	653	383	
219762000	WILLISON, MARGARET B	CONRHEIN COAL COMPANY	3/12/1981	PA	Greene	Richhill	22-05-0109	0.010	650	349	
219801000	NICHOLS, RONALD L & BARBARA	CONRHEIN COAL COMPANY	6/22/1981	PA	Greene	Richhill	22-05-0109	0.010	652	181	
219802000	HALL, CHARLES H & OPAL M	CONRHEIN COAL COMPANY	6/23/1981	PA	Greene	Richhill	22-05-0109	0.010	652	177	
219870000	EALY, JAMES W	CONRHEIN COAL COMPANY	12/4/1981	PA	Greene	Richhill	22-05-0109	0.010	656	934	
219822000	ROACH, HERBERT E; BAKER, MILDRED ROACH & IRA	CONRHEIN COAL COMPANY	8/3/1981	PA	Greene	Richhill	22-05-0109	0.003	653	371	
219821000	TANNER, OPAL MARIE J & WAYNE	CONRHEIN COAL COMPANY	7/27/1981	PA	Greene	Richhill	22-05-0109	0.005	652	1079	
219828000	JONES, FREDDIE L & PATSY	CONRHEIN COAL COMPANY	8/11/1981	PA	Greene	Richhill	22-05-0109	0.001	653	723	

THIS PROPERTY IS EXPRESSLY EXCEPTED  
AND RESERVED FROM THIS CONVEYANCE.

**Exhibit A-3**  
Reserved Property  
Greene County, Pennsylvania

CONSOL Document #	Original Lessor	Original Lessee	Date	State	County	Township	Tax ID # (QLS)	Surface Net Acres	Book	Page	Instrument
219814000	JONES, JESSE O & NELLIE S	CONRHEIN COAL COMPANY	8/3/1981	PA	Greene	Richhill	22-05-0109	0.005	653	380	
219759000	STAGG, RUTH	CONRHEIN COAL COMPANY	4/7/1981	PA	Greene	Richhill	22-05-0109	0.010	650	405	
219758000	SPROWLS, RAY & EDITH	CONRHEIN COAL COMPANY	4/7/1981	PA	Greene	Richhill	22-05-0109	0.010	650	397	
219900000	JONES, DONALD A	CONRHEIN COAL COMPANY	4/27/1982	PA	Greene	Richhill	22-05-0109	0.001	659	514	
219765000	HUFFMAN, HALLIE C & THEDA G	CONRHEIN COAL COMPANY	4/1/1981	PA	Greene	Richhill	22-05-0109	0.010	650	389	
219775000	KIMBERLAND, GERTRUDE & WILLIAM	CONRHEIN COAL COMPANY	4/15/1981	PA	Greene	Richhill	22-05-0109	0.010	650	483	
219799000	BELL, RONALD M & ILA KATHRYN	CONRHEIN COAL COMPANY	6/23/1981	PA	Greene	Richhill	22-05-0109	0.010	652	99	
219830000	BUTCHER, FLORENCE M B & ROBERT	CONRHEIN COAL COMPANY	8/5/1981	PA	Greene	Richhill	22-05-0109	0.013	653	735	

THIS PROPERTY IS EXPRESSLY EXCEPTED  
AND RESERVED FROM THIS CONVEYANCE.

**Exhibit A-3**  
Reserved Property  
Greene County, Pennsylvania

CONSOL Document #	Original Lessor	Original Lessee	Date	State	County	Township	Tax ID # (QLS)	Surface Net Acres	Book	Page	Instrument
219800000	SPROWLS, MADELION; BERRY, AILEEN SPROWLS	CONRHEIN COAL COMPANY	6/12/1981	PA	Greene	Richhill	22-05-0109	0.010	652	220	
219871000	STARINSKY, JEAN & JAMES ET AL	CONRHEIN COAL COMPANY	1/8/1982	PA	Greene	Richhill	22-05-0109	0.010	657	720	
219753000	SCHADE, VADA M & NORMAN R	CONRHEIN COAL COMPANY	3/20/1981	PA	Greene	Richhill	22-05-0109	0.010	650	361	
219867000	WALLS, DIANNA JONES & DONZEL	CONRHEIN COAL COMPANY	11/18/1981	PA	Greene	Richhill	22-05-0109	0.000	656	231	
219839000	STOCKDALE, KAREN & RAYMOND J J	CONRHEIN COAL COMPANY	9/8/1981	PA	Greene	Richhill	22-05-0109	0.006	654	319	
219777000	SPROWLS, HERBERT & NANCY	CONRHEIN COAL COMPANY	4/23/1981	PA	Greene	Richhill	22-05-0109	0.010	650	633	
219776000	HAMMERS, RUTH	CONRHEIN COAL COMPANY	4/25/1981	PA	Greene	Richhill	22-05-0109	0.010	650	662	

THIS PROPERTY IS EXPRESSLY EXCEPTED  
AND RESERVED FROM THIS CONVEYANCE.

**Exhibit A-3**  
Reserved Property  
Greene County, Pennsylvania

CONSOL Document #	Original Lessor	Original Lessee	Date	State	County	Township	Tax ID # (QLS)	Surface Net Acres	Book	Page	Instrument
219770000	CLUTTER, WILBA EALY; CLUTTER, DONALD E & OPALL	CONRHEIN COAL COMPANY	4/15/1981	PA	Greene	Richhill	22-05-0109	0.010	650	475	
219779000	PITCHFORD, MARGARET H & ROBERT	CONRHEIN COAL COMPANY	4/7/1981	PA	Greene	Richhill	22-05-0109	0.010	650	735	
219933000	HAMMERS, J HERBERT JR	CONRHEIN COAL COMPANY	5/31/1983	PA	Greene	Richhill	22-05-0109	0.010	667	780	
219742000	SWART, CHARLES M & BESSIE L	CONRHEIN COAL COMPANY	3/16/1981	PA	Greene	Richhill	22-05-0109	0.010	650	19	
219836000	KERNS, RALPH W	CONRHEIN COAL COMPANY	8/17/1981	PA	Greene	Richhill	22-05-0109	0.004	654	99	
219813000	STAHL, MARY HELEN & CARL E	CONRHEIN COAL COMPANY	8/18/1981	PA	Greene	Richhill	22-05-0109	0.017	653	906	
219829000	GOSLIN, ELIZABETH BELL	CONRHEIN COAL COMPANY	8/10/1981	PA	Greene	Richhill	22-05-0109	0.013	653	729	
219766000	HAMMERS, BARBARA	CONRHEIN COAL COMPANY	4/14/1981	PA	Greene	Richhill	22-05-0109	0.010	650	432	

THIS PROPERTY IS EXPRESSLY EXCEPTED  
AND RESERVED FROM THIS CONVEYANCE.

**Exhibit A-3**  
Reserved Property  
Greene County, Pennsylvania

CONSOL Document #	Original Lessor	Original Lessee	Date	State	County	Township	Tax ID # (QLS)	Surface Net Acres	Book	Page	Instrument
219855000	BEATTIE, MARTHA & EARL	CONRHEIN COAL COMPANY	6/26/1981	PA	Greene	Richhill	22-05-0109	0.010	655	507	
219788000	COX, DONALD & GLADYS	CONRHEIN COAL COMPANY	5/11/1981	PA	Greene	Richhill	22-05-0109	0.010	651	115	
219760000	MILLER, JOHN T & IRENE C	CONRHEIN COAL COMPANY	3/30/1981	PA	Greene	Richhill	22-05-0109	0.010	650	377	
219769000	COX, GAYLORD & DONNIS	CONRHEIN COAL COMPANY	4/14/1981	PA	Greene	Richhill	22-05-0109	0.010	650	436	
219896000	VINCENTI, DORIS & JOHN	CONRHEIN COAL COMPANY	8/12/1982	PA	Greene	Richhill	22-05-0109	0.002	662	276	
219791000	COX, EUGENE & MARY	CONRHEIN COAL COMPANY	5/19/1981	PA	Greene	Richhill	22-05-0109	0.010	651	234	
219803000	RIESER, RALPH R & ROSIE	CONRHEIN COAL COMPANY	6/23/1981	PA	Greene	Richhill	22-05-0109	0.010	652	173	
219891000	WILLIAMS, DONALD & BEATRICE	CONRHEIN COAL COMPANY	7/21/1982	PA	Greene	Richhill	22-05-0109	0.002	661	837	
219768000	SWART, ROLAND J & MARY M	CONRHEIN COAL COMPANY	4/1/1981	PA	Greene	Richhill	22-05-0109	0.010	650	370	

THIS PROPERTY IS EXPRESSLY EXCEPTED  
AND RESERVED FROM THIS CONVEYANCE.

**Exhibit A-3**  
Reserved Property  
Greene County, Pennsylvania

CONSOL Document #	Original Lessor	Original Lessee	Date	State	County	Township	Tax ID # (QLS)	Surface Net Acres	Book	Page	Instrument
219902000	MILLER, THOMAS L & MARALYN	CONRHEIN COAL COMPANY	9/6/1982	PA	Greene	Richhill	22-05-0109	0.010	662	919	
219853000	JONES, SHIRLEY H; JONES, RANDY P	CONRHEIN COAL COMPANY	10/2/1981	PA	Greene	Richhill	22-05-0109	0.001	654	957	
219805000	SINCLAIR, LOIS JEAN B & JAMES	CONRHEIN COAL COMPANY	7/6/1981	PA	Greene	Richhill	22-05-0109	0.010	652	369	
219823000	ROACH, HERBERT E & GERALDINE	CONRHEIN COAL COMPANY	8/4/1981	PA	Greene	Richhill	22-05-0109	0.002	653	738	
219763000	EALY, ESTHER E	CONRHEIN COAL COMPANY	4/10/1981	PA	Greene	Richhill	22-05-0109	0.010	650	479	
219786000	PHILLIPS, RAY BOWERS,	CONRHEIN COAL COMPANY	5/13/1981	PA	Greene	Richhill	22-05-0109	0.010	650	1000	
219924000	CONNIE SUE ET AL	CONRHEIN COAL COMPANY	10/22/1982	PA	Greene	Richhill	22-05-0109	0.010	663	688	
219757000	SPROWLS, EARL & HELEN	CONRHEIN COAL COMPANY	4/3/1981	PA	Greene	Richhill	22-05-0109	0.010	650	393	
219811000	HEWITT, RANDY	CONRHEIN COAL COMPANY	7/20/1981	PA	Greene	Richhill	22-05-0109	0.010	652	845	

THIS PROPERTY IS EXPRESSLY EXCEPTED  
AND RESERVED FROM THIS CONVEYANCE.

**Exhibit A-3**  
Reserved Property  
Greene County, Pennsylvania

CONSOL Document #	Original Lessor	Original Lessee	Date	State	County	Township	Tax ID # (QLS)	Surface Net Acres	Book	Page	Instrument
219915000	COX, LUCY	CONRHEIN COAL COMPANY	11/23/1982	PA	Greene	Richhill	22-05-0109	0.010	664	984	
219767000	SHAW, FLOYD W, EXECUTOR; WILL OF ETTA ANN SHAW	CONRHEIN COAL COMPANY	4/2/1981	PA	Greene	Richhill	22-05-0109	0.010	650	365	
219817000	HEADLEE, MARY E J & ALVA J W	CONRHEIN COAL COMPANY	8/3/1981	PA	Greene	Richhill	22-05-0109	0.005	653	374	
219953000	SOLLARS, EDITH RUTH	CONSOLIDATION COAL COMPANY	6/20/1984	PA	Greene	Richhill	22-09-0108	106.790	674	1084	

THIS PROPERTY IS EXPRESSLY EXCEPTED  
AND RESERVED FROM THIS CONVEYANCE.

**Exhibit A-3**  
Reserved Property  
Greene County, Pennsylvania

CONSOL Document #	Original Lessor	Original Lessee	Date	State	County	Township	Tax ID # (QLS)	Surface Net Acres	Book	Page	Instrument
219741000	UNITED STATES STEEL CORP	CONRHEIN COAL COMPANY	1/5/1981	PA	Greene	Richhill Morris	22-10-124, 22-05-119A, 22-09-161, 22-09-162, 22-09-156, 22-10-127A, 22-09-154, 22-09-144, 22-09-102, 22-09-160, 18-01-112A, 22-10-121, 22-09-153, 22-09-151, 22-09-165, 22-10-123, 22-09-168, 22-09-139, 22-09-141, 22-09-102, 22-09-159, 22-09-157, 18-02-104, 22-09-121, 22-09-142, 22-10-124B, 22-09-123, 22-09-131, 22-09-155, 22-09-122, 22-09-134A, 22-09-140, 22-10-124, 22-09-158, 22-09-150A, 22-09-149, 22-09-137, 22-09-100	3,712.720	2019	46	

The acreage recited in this Exhibit may not accurately reflect the actual acreage of the Property included herein, which instances may include a portion or portions of the Property may have been conveyed, assigned, or otherwise transferred of record, or where, for example an accurate where, for example, survey of the Property was not made. No representation or warranty is made as to the acreages included herein.

**EXHIBIT B**  
 Deed: Consol Pennsylvania Coal Company LLC to CNX Land LLC  
 Greene County, PA - Conveyed Fee Interests

CONSOL Document #	Original Grantor	Original Grantee	Date	State	County	Township	Tax ID # (QLS)	Surface Net Acres	Book	Page
220485000	FOX, EDWARD K BEHM, CHARLES J III AND KAREN R	CONSOL PENNSYLVANIA COAL CO LLC	5/15/2009	PA	Greene	Aleppo	01-02-120	16.91	409	1383
220492000		CONSOL PENNSYLVANIA COAL CO LLC	5/21/2009	PA	Greene	Aleppo	01-01-123	99.43	410	670
220510000	EUGENE M VRABEL	CONSOL PENNSYLVANIA COAL COMPANY LLC	12/18/2009	PA	Greene	Aleppo	01-02-119	6.73	424	1165
220514000	ALLMAN, RONALD & BETTY	CONSOL PENNSYLVANIA COAL CO LLC	3/16/2010	PA	Greene	Aleppo	01-02-0101	42.03	427	2199
220530000	FRYE, RICHARD W ET AL	CONSOL PENNSYLVANIA COAL CO LLC	1/14/2010	PA	Greene	Aleppo	01-02-208	0.71	426	133
220531000	SMITH, CARMELIA LYNN	CONSOL PENNSYLVANIA COAL CO LLC	1/14/2010	PA	Greene	Aleppo	01-02-0206	0.23	426	130
220561000	WARD, ANN B & EARL A	CONSOL PENNSYLVANIA COAL CO LLC	5/17/2010	PA	Greene	Aleppo	01-02-0123	3	430	1052

**EXHIBIT B**  
 Deed: Consol Pennsylvania Coal Company LLC to CNX Land LLC  
 Greene County, PA - Conveyed Fee Interests

CONSOL Document #	Original Grantor	Original Grantee	Date	State	County	Township	Tax ID # (OLS)	Surface Net Acres	Book	Page
220711000	EDWARD A RILEY ET UX	CONSOL PENNSYLVANIA COAL COMPANY LLC	3/16/2012	PA	Greene	Aleppo	01-02-125D	8.98	449	2762
220728000	ALBERT SNYDER ESTATE	CONSOL PENNSYLVANIA COAL COMPANY LLC	4/25/2012	PA	Greene	Aleppo	01-01-101B	2.2	450	1463
244131000	JOHN W WATSON ET AL	CONSOL PENNSYLVANIA COAL COMPANY LLC	6/13/2012	PA	Greene	Aleppo	01-02-122	8.16	451	3265
220368000	TAYLOR, JAMES M & JAMIE D	CONSOL PENNSYLVANIA COAL COMPANY	12/20/2006	PA	Greene	Richhill	01-02-125, 22-04-129B	179.608	359	460
244606000	NANCY J CARPENTER ET AL	CONSOL PENNSYLVANIA COAL COMPANY LLC	11/13/2009	PA	Greene	Richhill	22-08-108, 22-08-107, 22-08-103, 01-01-124	72.477	423	558

**EXHIBIT B**  
 Deed: Consol Pennsylvania Coal Company LLC to CNX Land LLC  
 Greene County, PA - Conveyed Fee Interests

CONSOL Document #	Original Grantor	Original Grantee	Date	County	Township	Tax ID # (QLS)	Surface Net Acres	Book	Page
244655000	MILDRED V CARPENTER	CONSOL PENNSYLVANIA COAL COMPANY LLC	11/13/2009	PA Greene	Aleppo Richhill	22-08-107, 01-01-124, 22-08-103, 22-08-108	9.06	423	527
220330000	FOX, ROBERT M & MARGARET O	CONSOL PENNSYLVANIA COAL COMPANY	9/7/2005	PA Greene	Aleppo Richhill	01-02-115, 22-04-126, 22-04-126A, 01-02-118	161.43	331	106

**EXHIBIT B**  
 Deed: Consol Pennsylvania Coal Company LLC to CNX Land LLC  
 Greene County, PA - Conveyed Fee Interests

CONSOL Document #	Original Grantor	Original Grantee	Date	State	County	Township	Tax ID # (OLS)	Surface Net Acres	Book	Page
209489000	WILLISON J.K. TRUSTEE	CONSOL PENNSYLVANIA COAL COMPANY	6/20/1983	PA	Greene	Center	03-01-0103-B, 03-01-0106-A, 03-01-0107, 03-01-0108, 03-01-0109, 03-01-0110, 03-01-0111, 03-01-0112, 03-01-0114, 03-01-0115, 03-01-0122, 03-01-0123, 03-01-0124, 03-03-0151, 03-04-0129, 03-10-0101, 03-10-0116, 03-10-0117, 03-10-0118, 03-10-0119, 03-10-0120, 03-10-0121, 03-10-0122, 03-10-0123, 03-10-0124, 03-10-0125, 03-10-0126, 03-10-0127-A, 03-10-0128-A, 03-10-0129, 03-10-0130, 03-10-0131, 03-10-0133, 03-10-0134, 03-10-0138	2,388.43	667	1103
209490000	WILLISON, J KENNETH, JR, TRUSTEE	CONSOL PENNSYLVANIA COAL COMPANY	6/20/1983	PA	Greene	Center	03-05-122	146.68	667	1108

**EXHIBIT B**  
 Deed: Consol Pennsylvania Coal Company LLC to CNX Land LLC  
 Greene County, PA - Conveyed Fee Interests

CONSOL Document #	Original Grantor	Original Grantee	Date	County	Township	Tax ID # (OLS)	Surface Net Acres	Book	Page
209491000	IAMS, JOHN T & MARY A	CONSOL PENNSYLVANIA COAL COMPANY	7/14/1983	PA Greene	Center	03-02-0121, 03-02-0123	210.84	668	831
209499000	LOMBARD, ALTON F. & MICHELLE W.	CONSOL PENNSYLVANIA COAL COMPANY	10/7/1997	PA Greene	Center	03-01-0116	50.00	176	1247
209743000	ESTATE OF MARTHA JANE MARTIN	CONSOL PENNSYLVANIA COAL CO LLC	7/15/2008	PA Greene	Center	03-10-0138	24.86	393	378
220515000	PETTIT, DONALD R & DOLORES A	CONSOL PENNSYLVANIA COAL CO LLC	10/28/2009	PA Greene	Center	03-03-0111	109.269	421	481
220607000	WATSON, BRETT L	CONSOL PENNSYLVANIA COAL CO LLC	12/9/2010	PA Greene	Center	03-01-0124	8.88	435	1736
249957000	DAVID O DENSEN ET UX	CONSOL PENNSYLVANIA COAL COMPANY LLC	7/9/2013	PA Greene	Center	03-03-100E	45.43	460	1895
258244000	ESTATE OF RONALD R RELOSKY ET AL	CONSOL PENNSYLVANIA COAL COMPANY LLC	3/17/2014	PA Greene	Center	03-04-109A	101.174	466	3824

**EXHIBIT B**  
 Deed: Consol Pennsylvania Coal Company LLC to CNX Land LLC  
 Greene County, PA - Conveyed Fee Interests

CONSOL Document #	Original Grantor	Original Grantee	Date	State	County	Township	Tax ID # (OLS)	Surface Net Acres	Book	Page
209492000	GREENE HILL COAL CO	CONSOL PENNSYLVANIA COAL COMPANY	12/20/1995	PA	Greene	Center Morris	03-05-122, 18-08-103, 03-01-117	907.14	152	704
209488000	WILLISON, J K, TRUSTEE	CONSOL PENNSYLVANIA COAL COMPANY	4/22/1982	PA	Greene	Center Morris	18-08-103, 03-01-117	182.04	659	428
219985000	HUFFMAN, A J JR & MARIE S	CONSOL PENNSYLVANIA COAL COMPANY	10/20/1981	PA	Greene	Franklin	07-02-0120-RW	2.62	655	404
219993000	MORRIS LEVINE ENTERPRISES, INC	CONSOL PENNSYLVANIA COAL COMPANY	3/4/1982	PA	Greene	Franklin	07-02-0118-A-RW	11.99	658	351
220000000	REESE, ROBERT JOHN & ELEANOR ZELEZNIK, RICHARD G & NELLIE; ZELEZNIK, ROBERT W &	CONSOL PENNSYLVANIA COAL COMPANY	2/23/1982	PA	Greene	Franklin	07-02-114B, 07-02-114RW	125.33	658	130
220018000		CONSOL PENNSYLVANIA COAL COMPANY	3/5/1982	PA	Greene	Franklin	07-02-101, 07-02-101RW	59.65	659	302

**EXHIBIT B**  
 Deed: Consol Pennsylvania Coal Company LLC to CNX Land LLC  
 Greene County, PA - Conveyed Fee Interests

CONSOL Document #	Original Grantor	Original Grantee	Date	County	Township	Tax ID # (OLS)	Surface Net Acres	Book	Page
220021000	KENT, PAUL H & MABEL	CONSOL PENNSYLVANIA COAL COMPANY	3/3/1982	PA Greene	Franklin	07-02-115A, 07-02-115RW, 07-02-117A, 07-02-117RW	13.25	658	347
220042000	NATIONAL TRANSIT COMPANY	CONSOL PENNSYLVANIA COAL COMPANY	5/5/1986	PA Greene	Franklin Morris	18-05-111RW, 24-04-112RW, 18-08-104RW, 18-05-108RW, 24-04-112E, 24-04-112E, 24-04-115D, 18-08-103RW, 24-04-115E, 24-04-112D, 07-02-101RW, 18-08-106RW, 07-02-102RW, 18-08-106RW, 07-02-100D, 07-03-148RW, 07-02-114RW, 18-08-117RW, 18-08-125RW, 18-05-110RW, 07-02-102RW	7.06	41	100
220011000	WEST PENN WIRE CORPORATION	CONSOL PENNSYLVANIA COAL COMPANY	2/25/1982	PA Greene	Franklin Morris Washington	18-08-125RW, 24-04-112E, 24-04-112RW, 07-02-100D, 24-04-112E	13.54	658	185

**EXHIBIT B**  
 Deed: Consol Pennsylvania Coal Company LLC to CNX Land LLC  
 Greene County, PA - Conveyed Fee Interests

CONSOL Document #	Original Grantor	Original Grantee	Date	State	County	Township	Tax ID # (QIS)	Surface Net Acres	Book	Page
220045000	NATIONAL TRANSIT COMPANY	CONSOL PENNSYLVANIA COAL COMPANY	5/5/1986	PA	Greene		24-04-112D, 18-05-108RW, 18-08-125RW, 18-08-104RW, 18-05-110RW, 18-08-117RW, 18-08-102RW, 24-04-115E, 18-08-106RW, 18-05-111RW, 24-04-112E, 07-02-102RW, 24-04-112RW, 24-04-115D, 24-04-112E, 07-03-148RW, 07-02-114RW, 18-08-103RW, 07-02-101RW	0.31	41	115
220290000	BROWELL, JAMES JR & WILDA I ET AL	CONSOL PENNSYLVANIA COAL COMPANY	3/2/2004	PA	Greene	Franklin Morris Washington	10-01-0137	158.764	297	1013
220291000	BROWELL, CHARLES D & DEBRA A	CONSOL PENNSYLVANIA COAL COMPANY	3/2/2004	PA	Greene	Gray	10-01-0137-A	1.576	297	1018
209394000	POLLOCK, EWING B & MARGARET F	CONSOL PENNSYLVANIA COAL COMPANY	12/16/1983	PA	Greene	Morris	18-04-0126, 18-04-0126-B, 18-04-0126-F, 18-04-0126-G	69.87	403	499

**EXHIBIT B**  
 Deed: Consol Pennsylvania Coal Company LLC to CNX Land LLC  
 Greene County, PA - Conveyed Fee Interests

CONSOL Document #	Original Grantor	Original Grantee	Date	County	Township	Tax ID # (OLS)	Surface Net Acres	Book	Page
209397000	HAMILTON, KENNETH M & NANCY J	CONSOL PENNSYLVANIA COAL COMPANY	2/1/1983	PA Greene	Morris	18-04-0126-B, 18-04-0126-G	1.38	665	727
209398000	MOMCHILOVICH, MILAN & MILDRED	CONSOL PENNSYLVANIA COAL COMPANY	6/10/1983	PA Greene	Morris	18-04-0126-C	5.47	667	824
209440000	POLLOCK, EWING B & MARGARET F	CONSOL PENNSYLVANIA COAL COMPANY	7/28/1987	PA Greene	Morris	18-04-0122	2.05	52	108
209477000	MARTIN, VIRPI K	CONSOL PENNSYLVANIA COAL COMPANY	9/8/1994	PA Greene	Morris	18-02-0112, 18-02-0117-A, 18-02-0118-A	154.40	133	626
209493000	MOORE, GRACE E	CONSOL PENNSYLVANIA COAL COMPANY	7/24/1996	PA Greene	Morris	18-01-0111	1	160	1213
209494000	DELLENBAUGH, GLENN L & JACKIE L	CONSOL PENNSYLVANIA COAL COMPANY	8/14/1996	PA Greene	Morris	18-01-0111	1	160	1225

**EXHIBIT B**  
 Deed: Consol Pennsylvania Coal Company LLC to CNX Land LLC  
 Greene County, PA - Conveyed Fee Interests

CONSO Document #	Original Grantor	Original Grantee	Date	State	County	Township	Tax ID # (OLS)	Surface Net Acres	Book	Page
209559000	WRIGHT, HERBERT C & JO ANNE	CONSOL PENNSYLVANIA COAL COMPANY	7/17/2003	PA	Greene	Morris	18-01-0141-C	0.526	288	602
216080000	SWAGGARD, VIRGINIA LEE VANSCYOC, DOROTHY E & ARTHUR K; DUNN, S D & CATHER	CONSOL PENNSYLVANIA COAL COMPANY	12/8/2006	PA	Greene	Morris	18-06-0116, 18-06-0121	66.926	359	96
219990000		CONSOL PENNSYLVANIA COAL COMPANY	12/11/1981	PA	Greene	Morris	18-08-106RW, 18-08- 104RW	11.82	656	837
219991000	LOUGHMAN, DOROTHY H	CONSOL PENNSYLVANIA COAL COMPANY	1/12/1982	PA	Greene	Morris	18-08-102RW	50.8	657	353
219994000	HILDRETH, JAMES H & MARY C	CONSOL PENNSYLVANIA COAL COMPANY	1/5/1982	PA	Greene	Morris	18-05-107RW	72.79	657	242
219997000	THROCKMORTO N, JOHN T	CONSOL PENNSYLVANIA COAL COMPANY	1/28/1982	PA	Greene	Morris	18-08-117RW	88.16	657	767

**EXHIBIT B**  
 Deed: Consol Pennsylvania Coal Company LLC to CNX Land LLC  
 Greene County, PA - Conveyed Fee Interests

CONSOL Document #	Original Grantor	Original Grantee	Date	County	Township	Tax ID # (OLS)	Surface Net Acres	Book	Page
220009000	FORSHEY, DOROTHY G	CONSOL PENNSYLVANIA COAL COMPANY	3/26/1982	PA Greene	Morris	18-05-129RW, 18-05-105RW	21.43	659	267
220015000	STONER, CHARLES A & DOROTHY L	CONSOL PENNSYLVANIA COAL COMPANY	2/26/1982	PA Greene	Morris	18-05-111RW	20.46	658	235
220016000	HENRY, MARNA LEE & RONALD T	CONSOL PENNSYLVANIA COAL COMPANY	3/9/1982	PA Greene	Morris	18-05-0106-RW	11.77	659	263
220019000	CLOSSER, SARAH V	CONSOL PENNSYLVANIA COAL COMPANY	9/16/1982	PA Greene	Morris	18-08-0124-RW	1.9	662	895
220024000	DEITREICH, KENNETH G & ELEANOR	CONSOL PENNSYLVANIA COAL COMPANY	3/13/1982	PA Greene	Morris	18-08-0107-RW	15.05	659	294
220027000	ESTEL, MABEL I ET AL	CONSOL PENNSYLVANIA COAL COMPANY	4/30/1982	PA Greene	Morris	18-05-108RW, 18-05-110RW	27.4	39	833
220028000	GREENE HILL COAL COMPANY	CONSOL PENNSYLVANIA COAL COMPANY	6/16/1982	PA Greene	Morris	18-08-0103, 18-08-0103-RW	9.58	661	851

**EXHIBIT B**  
 Deed: Consol Pennsylvania Coal Company LLC to CNX Land LLC  
 Greene County, PA - Conveyed Fee Interests

CONSOL Document #	Original Grantor	Original Grantee	Date	County	Township	Tax ID # (OLS)	Surface Net Acres	Book	Page
220516000	CARTER, ROBERT W ET AL	CONSOL PENNSYLVANIA COAL CO LLC	11/11/2009	PA Greene	Morris	18-04-0212, 18-04-0219, 18-04-0220	0.82	422	261
220533000	BABICH, THEODORE L & JILL L	CONSOL PENNSYLVANIA COAL CO LLC	2/17/2010	PA Greene	Morris	18-06-110E	30.709	427	149
220550000	GRIFFIN, RAYMOND J	CONSOL PENNSYLVANIA COAL CO LLC	3/15/2010	PA Greene	Morris	18-01-0101-D	2.06	427	2087
220556000	PUTHUFF, ROBERT E & PATRICIA P	CONSOL PENNSYLVANIA COAL CO LLC	4/5/2010	PA Greene	Morris	18-04-0205-A	0.33	428	1149
220559000	CZEMERDA, KENNETH W	CONSOL PENNSYLVANIA COAL CO LLC	4/30/2010	PA Greene	Morris	18-05-0105-A	10.00	429	2152
220560000	ANDERSON, LARRY L & ERMA D	CONSOL PENNSYLVANIA COAL CO LLC	2/18/2010	PA Greene	Morris	18-02-111	39.06	427	141
220572000	MARTH, MICHAEL & JENNIFER	CONSOL PENNSYLVANIA COAL CO LLC	7/7/2010	PA Greene	Morris	18-04-0126-D	7.59	431	3116
220573000	GASO, JOSHUA A & MELISSA A	CONSOL PENNSYLVANIA COAL CO LLC	5/27/2010	PA Greene	Morris	18-01-0106-A	12.17	430	2231
220601000	HENRY, CRAIG E & BOBBIL	CONSOL PENNSYLVANIA COAL CO LLC	10/25/2010	PA Greene	Morris	18-05-0127-A	10.98	434	1984

**EXHIBIT B**  
 Deed: Consol Pennsylvania Coal Company LLC to CNX Land LLC  
 Greene County, PA - Conveyed Fee Interests

CONSOL Document #	Original Grantor	Original Grantee	Date	County	Township	Tax ID # (OLS)	Surface Net Acres	Book	Page
220650000	ZAK, RAYMOND & CAROLYN	CONSOL PENNSYLVANIA COAL CO LLC	3/24/2011	PA Greene	Morris	18-01-0105-A	3.03	438	539
220663000	DELLENBAUGH, GLENN L & JACKIE L	CONSOL PENNSYLVANIA COAL CO LLC	12/16/2011	PA Greene	Morris	18-01-0111	54.146	446	1734
220669000	EDGELL, DENNIS R & LOIS	CONSOL PENNSYLVANIA COAL CO LLC	5/23/2011	PA Greene	Morris	18-05-0118	8.00	439	1394
220673000	VIRPI K MARTIN ESTATE	CONSOL PENNSYLVANIA COAL COMPANY LLC	6/23/2011	PA Greene	Morris	18-02-0132, 18-02-0133-A, 18-02-0139	176.314	440	240
220680000	BARNER, H JOSEPH & ANGELA M FELL	CONSOL PENNSYLVANIA COAL CO LLC	10/11/2011	PA Greene	Morris	18-05-0107	1.167	443	699

**EXHIBIT B**  
 Deed: Consol Pennsylvania Coal Company LLC to CNX Land LLC  
 Greene County, PA - Conveyed Fee Interests

CONSOL Document #	Original Grantor	Original Grantee	Date	County	Township	Tax ID # (OLS)	Surface Net Acres	Book	Page
220689000	CHARLES E KREUZER JR ET UX	CONSOL PENNSYLVANIA COAL COMPANY LLC	4/27/2012	PA Greene	Morris	18-05-111G	0.379	451	9
220727000	JASON P BONNEMA ET AL	CONSOL PENNSYLVANIA COAL COMPANY LLC	4/26/2012	PA Greene	Morris	18-01-116	0.369	450	1640
241749000	JAMES HOWARD KELSEY JR ET UX	CONSOL PENNSYLVANIA COAL COMPANY LLC	9/28/2012	PA Greene	Morris	18-05-104	30	454	1122
244133000	WANDA P MEDLEN	CONSOL PENNSYLVANIA COAL COMPANY LLC	7/27/2012	PA Greene	Morris	18-01-105B	3.03	452	2225
246863000	RICHARD J WALKER ET UX	CONSOL PENNSYLVANIA COAL COMPANY LLC	4/5/2013	PA Greene	Morris	18-02-137A	2.267	458	1207

**EXHIBIT B**  
 Deed: Consol Pennsylvania Coal Company LLC to CNX Land LLC  
 Greene County, PA - Conveyed Fee Interests

CONSOL Document #	Original Grantor	Original Grantee	Date	State	County	Township	Tag ID # (QIS)	Surface Net Acres	Book	Page
252928000	BRIAN D HENRY ET UX	CONSOL PENNSYLVANIA COAL COMPANY LLC	5/24/2013	PA	Greene	Morris	18-05-106B	0.98	459	1466
255002000	DIANA L HEWITT	CONSOL PENNSYLVANIA COAL COMPANY LLC	12/17/2013	PA	Greene	Morris	18-05-114D	1.003	464	3097
255006000	DOROTHY E ANDERSON	CONSOL PENNSYLVANIA COAL COMPANY LLC	12/16/2013	PA	Greene	Morris	18-02-120	42.829	464	2778
255791000	TAX CLAIM BUREAU OF GREENE COUNTY PENNSYLVANIA	CONSOL PENNSYLVANIA COAL COMPANY LLC	12/23/2013	PA	Greene	Morris	18-05-123	0.9	464	3573
265564000	LESTER D HUTCHINSON	CONSOL PENNSYLVANIA COAL COMPANY LLC	12/19/2014	PA	Greene	Morris	1804-105B	1.453	475	2164
220595000*	SPITZNOGLE, ARTHUR J & KAREN R	CONSOL PENNSYLVANIA COAL CO LLC	6/30/2011	PA	Greene	Morris	18-04-0120	4.125	440	948

**EXHIBIT B**  
 Deed: Consol Pennsylvania Coal Company LLC to CNX Land LLC  
 Greene County, PA - Conveyed Fee Interests

CONSOL Document #	Original Grantor	Original Grantee	Date	County	Township	Tax ID # (OLS)	Surface Net Acres	Book	Page
244134000*	RALPH MCMILLAN ET UX	CONSOL PENNSYLVANIA COAL COMPANY LLC	6/22/2012	PA Greene	Morris	18-02-107A	3.8	451	3256
220614000	CIPOLETTI, DAVID J ET AL	CONSOL PENNSYLVANIA COAL CO LLC	12/14/2010	PA Greene	Morris Richhill	18-02-0121-A, 22-10-0132	32.47	435	2228
219999000	INGOLD, RALPH J & MARY LOU	CONSOL PENNSYLVANIA COAL COMPANY	1/27/1982	PA Greene	Richhill	22-09-0153-RW	4.58	657	763
220023000	HORR, GEORGE E & ELIZABETH C	CONSOL PENNSYLVANIA COAL COMPANY	3/11/1982	PA Greene	Richhill	22-09-0153-B-RW	5.8	658	505
220066000	WEEKLY, GEORGE E & FAYE EILEEN	CONSOL PENNSYLVANIA COAL COMPANY	4/7/1989	PA Greene	Richhill	22-05-0108	52.56	67	522
220077000	HEWITT, BETTY CHAMBERS & FRED	CONSOL PENNSYLVANIA COAL COMPANY	12/27/1989	PA Greene	Richhill	22-05-0110	7.516	74	462
220079000	WILLIAMS, RICHARD E & REGINA	CONSOL PENNSYLVANIA COAL COMPANY	11/28/1989	PA Greene	Richhill	22-06-0132	36.32	73	767

**EXHIBIT B**  
 Deed: Consol Pennsylvania Coal Company LLC to CNX Land LLC  
 Greene County, PA - Conveyed Fee Interests

CONSOL Document #	Original Grantor	Original Grantee	Date	County	Township	Tax ID # (QIS)	Surface Net Acres	Book	Page
220082000	TRANOVICH, MICHAEL A, ET AL	CONSOL PENNSYLVANIA COAL COMPANY	11/26/1991	PA Greene	Richhill	22-06-111, 22-06-103	217	95	83
220085000	WHITLATCH, CHARLES E; WHITLATCH, PATRICIA K	CONSOL PENNSYLVANIA COAL COMPANY	1/10/1990	PA Greene	Richhill	22-02-0117-A	159.58	74	705
220095000	MOZINA, VINCENT & JANET L	CONSOL PENNSYLVANIA COAL COMPANY	5/16/1990	PA Greene	Richhill	22-10-112	155.34	78	1052
220096000	BOYER, WILLIAM F & BARBARA A	CONSOL PENNSYLVANIA COAL COMPANY	5/14/1990	PA Greene	Richhill	22-10-0115	107.75	78	582
220104000	HENRY, CHARLES W & KAREN SUE	CONSOL PENNSYLVANIA COAL COMPANY	8/1/1990	PA Greene	Richhill	22-10-0105-B	9.57	81	195
220130000	BRUM, KEITH E & MARILYN M	CONSOL PENNSYLVANIA COAL COMPANY	12/5/1991	PA Greene	Richhill	22-06-122	130.18	95	423

**EXHIBIT B**  
 Deed: Consol Pennsylvania Coal Company LLC to CNX Land LLC  
 Greene County, PA - Conveyed Fee Interests

CONSOL Document #	Original Grantor	Original Grantee	Date	State	County	Township	Tax ID # (OIS)	Surface Net Acres	Book	Page
220131000	CHAMBERS, GLENN E & SHIRLEY H	CONSOL PENNSYLVANIA COAL COMPANY	12/6/1991	PA	Greene	Richhill	22-05-0114	1.6	95	697
220134000	EAGON, K ADALOU EALY; EALY, ARTHUR RONALD	CONSOL PENNSYLVANIA COAL COMPANY	9/21/1992	PA	Greene	Richhill	22-06-0134	104.32	106	325
220142000	BURNS, IRENE W	CONSOL PENNSYLVANIA COAL COMPANY	5/13/1992	PA	Greene	Richhill	22-06-0133	1.11	101	599
220149000	KIMMEL, MAYCEL H & ROBERT S	CONSOL PENNSYLVANIA COAL COMPANY	10/16/1992	PA	Greene	Richhill	22-06-0101	19.867	107	446
220159000	SECHER, HOWARD	CONSOL PENNSYLVANIA COAL COMPANY	12/21/1992	PA	Greene	Richhill	22-10-0105-A	51.56	109	963
220197000	D'AMICO, DONALD, ET UX	CONSOL PENNSYLVANIA COAL COMPANY	7/2/1996	PA	Greene	Richhill	22-06-0105, 22-06-0106	126.09	158	19

**EXHIBIT B**  
 Deed: Consol Pennsylvania Coal Company LLC to CNX Land LLC  
 Greene County, PA - Conveyed Fee Interests

CONSOL Document #	Original Grantor	Original Grantee	Date	County	Township	Tax ID # (OLS)	Surface Net Acres	Book	Page
220211000	HOLTZ, FRANK L. & SHIRLEY A.	CONSOL PENNSYLVANIA COAL COMPANY	8/14/1997	PA Greene	Richhill	22-03-0149-A	73.85	174	569
220215000	RIGGLE, BETTY J, ESTATE OF; JOYCE E ROSPERT, EXECU	CONSOL PENNSYLVANIA COAL COMPANY	2/17/1999	PA Greene	Richhill	22-02-0121	2.00	198	883
220231000	PRICE, RICHARD K & PATRICIA A	CONSOL PENNSYLVANIA COAL COMPANY	5/23/2001	PA Greene	Richhill	22-04-110, 22-04-110A	104.95	235	668
220234000	VRABEL, EUGENE M, JR	CONSOL PENNSYLVANIA COAL COMPANY	7/12/2001	PA Greene	Richhill	22-07-0117-B	1.57	238	684
220235000	TAYLOR, ARTHUR R & DONNA JEAN, ET AL	CONSOL PENNSYLVANIA COAL COMPANY	11/15/2001	PA Greene	Richhill	22-07-0112	95.01	246	1
220240000	VRABEL, EUGENE M & SANDRA S	CONSOL PENNSYLVANIA COAL COMPANY	3/27/2002	PA Greene	Richhill	22-07-0117	40.28	253	749

**EXHIBIT B**  
 Deed: Consol Pennsylvania Coal Company LLC to CNX Land LLC  
 Greene County, PA - Conveyed Fee Interests

CONSOL Document #	Original Grantor	Original Grantee	Date	State	County	Township	Tax ID # (OLS)	Surface Net Acres	Book	Page
220247000	BOOTH, ROMAYNE	CONSOL PENNSYLVANIA COAL COMPANY	10/17/2002	PA	Greene	Richhill	22-07-113	190.229	265	609
220252000	GRAY, RUTH V	CONSOL PENNSYLVANIA COAL COMPANY	10/1/2002	PA	Greene	Richhill	22-03-0135	1.00	264	347
220253000	GALLOWAY, JAMES	CONSOL PENNSYLVANIA COAL COMPANY	9/26/2002	PA	Greene	Richhill	22-03-0143	0.60	263	1256
220254000	ATKINSON, RICKEY D & JONNIE L	CONSOL PENNSYLVANIA COAL COMPANY	11/1/2002	PA	Greene	Richhill	22-03-0136	1.00	266	896
220259000	BRADDOCK, PAUL M & RUTH S	CONSOL PENNSYLVANIA COAL COMPANY	1/15/2003	PA	Greene	Richhill	22-07-0136	18.48	271	634
220263000	FOX, RONALD E & LISA D	CONSOL PENNSYLVANIA COAL COMPANY	3/7/2003	PA	Greene	Richhill	22-07-0112-A	10.95	274	644
220264000	WISE, KAY H	CONSOL PENNSYLVANIA COAL COMPANY	3/26/2003	PA	Greene	Richhill	22-03-0139	4	275	932

**EXHIBIT B**

Deed: Consol Pennsylvania Coal Company LLC to CNX Land LLC  
Greene County, PA - Conveyed Fee Interests

CONSOL Document #	Original Grantor	Original Grantee	Date	County	Township	Tax ID # (OLS)	Surface Net Acres	Book	Page
220265000	WITHROW, CHARLENE M & DONALD C, ET AL	CONSOL PENNSYLVANIA COAL COMPANY	8/10/2004	PA Greene	Richhill	22-05-0116	30.106	308	1242
220271000	CHAMBERS, ROBERT E	CONSOL PENNSYLVANIA COAL COMPANY	8/16/2005	PA Greene	Richhill	22-06-0114-C	2.5	329	1093
220273000	WENDELL, JAMES R & VIOLET W	CONSOL PENNSYLVANIA COAL COMPANY	9/17/2003	PA Greene	Richhill	22-07-117A, 22-07-116	37.104	287	973
220280000	GUTHRIE, CHARLES R & SANDRA K, ET AL	CONSOL PENNSYLVANIA COAL COMPANY	1/16/2003	PA Greene	Richhill	22-03-0148	122.63	271	733
220285000	HEWITT, LEOTA	CONSOL PENNSYLVANIA COAL COMPANY	11/1/2005	PA Greene	Richhill	22-06-0114-A	0.933	334	1246
220288000	LYON, JOHN W & JEANNE M	CONSOL PENNSYLVANIA COAL COMPANY	7/26/2006	PA Greene	Richhill	22-06-0146-C	9.762	349	1190
220293000	COURTWRIGHT, BLANCHE ESTATE	CONSOL PENNSYLVANIA COAL COMPANY	11/10/2003	PA Greene	Richhill	22-07-0154	17.83	291	688

**EXHIBIT B**  
 Deed: Consol Pennsylvania Coal Company LLC to CNX Land LLC  
 Greene County, PA - Conveyed Fee Interests

CONSOL Document #	Original Grantor	Original Grantee	Date	State	County	Township	Tax ID # (OLS)	Surface Net Acres	Book	Page
220299000	WRIGHT, CLARICE I, ET AL	CONSOL PENNSYLVANIA COAL COMPANY	2/12/2004	PA	Greene	Richhill	22-03-0107	153.444	296	1214
220300000	CAMPBELL, JAMES K & JACKIE	CONSOL PENNSYLVANIA COAL COMPANY	11/3/2004	PA	Greene	Richhill	22-06-0104	107.73	313	710
220302000	HUSKEY, RUTH M	CONSOL PENNSYLVANIA COAL COMPANY	8/3/2004	PA	Greene	Richhill	22-07-260	16.67	307	1071
220304000	CAMERON LUMBER COMPANY	CONSOL PENNSYLVANIA COAL COMPANY	2/28/2005	PA	Greene	Richhill	22-01-0126	192.42	319	58
220313000	HICKS, ROBERT W & MARGY M	CONSOL PENNSYLVANIA COAL COMPANY	11/30/2004	PA	Greene	Richhill	22-03-0108-B	10.1	314	1200
220315000	CARROLL, JOHN E & DOROTHY J ET AL	CONSOL PENNSYLVANIA COAL COMPANY	3/2/2005	PA	Greene	Richhill	22-08-115A, 22-08-116A	50.735	319	231
220318000	COUNTY OF GREENE	CONSOL PENNSYLVANIA COAL COMPANY	12/20/2004	PA	Greene	Richhill	22-07-0160	81.5	315	1058

**EXHIBIT B**  
 Deed: Consol Pennsylvania Coal Company LLC to CNX Land LLC  
 Greene County, PA - Conveyed Fee Interests

CONSOL Document #	Original Grantor	Original Grantee	Date	State	County	Township	Tax ID # (OLS)	Surface Net Acres	Book	Page
220319000	STEVENS, JUDY K & TERRY L	CONSOL PENNSYLVANIA COAL COMPANY	5/3/2005	PA	Greene	Richhill	22-05-0116	30.106	322	843
220325000	BONAR, DONNA LEE & TERRY	CONSOL PENNSYLVANIA COAL COMPANY	4/28/2005	PA	Greene	Richhill	22-02-0109	7.72	322	354
220329000	BELL, CAROL D	CONSOL PENNSYLVANIA COAL COMPANY	12/8/2005	PA	Greene	Richhill	22-03-0110	150.148	336	1188
220332000	LEICHTER, MARY JANE & LEO D II	CONSOL PENNSYLVANIA COAL COMPANY	11/14/2005	PA	Greene	Richhill	22-04-0111	66.838	335	913
220333000	JOHN HAROLD BLAIR ET UX	CONSOL PENNSYLVANIA COAL COMPANY	7/12/2005	PA	Greene	Richhill	22-04-117	576.4	327	189
220334000	HART, THEODORE E ET AL	CONSOL PENNSYLVANIA COAL COMPANY	8/11/2005	PA	Greene	Richhill	22-04-0109-A, 22-04-0110	1	329	613
220336000	MCCLELLAN, J GREGORY & CHARLOTTE P	CONSOL PENNSYLVANIA COAL COMPANY	8/22/2005	PA	Greene	Richhill	22-04-0117-A	20.75	330	240

**EXHIBIT B**  
 Deed: Consol Pennsylvania Coal Company LLC to CNX Land LLC  
 Greene County, PA - Conveyed Fee Interests

CONSOL Document #	Original Grantor	Original Grantee	Date	State	County	Township	Tax ID # (OLS)	Surface Net Acres	Book	Page
220337000	MCCLELLAN, JAMES & CHARLOTTE ET AL	CONSOL PENNSYLVANIA COAL COMPANY	8/22/2005	PA	Greene	Richhill	22-07-106, 22-08-110	57.49	330	292
220338000	WHITLATCH, WILLIAM F & BETTY ET AL	CONSOL PENNSYLVANIA COAL COMPANY	1/13/2006	PA	Greene	Richhill	22-03-0108	115.531	338	1195
220344000	BOTTINELLI, ARNOLD J & MAY	CONSOL PENNSYLVANIA COAL COMPANY	1/13/2006	PA	Greene	Richhill	22-07-0110	4	338	1183
220345000	BREEDLOVE, ROBERT C	CONSOL PENNSYLVANIA COAL COMPANY	1/13/2006	PA	Greene	Richhill	22-07-0159	1.91	338	1191
220346000	DOMAN, HELEN L	CONSOL PENNSYLVANIA COAL COMPANY	1/12/2006	PA	Greene	Richhill	22-03-0109	40	338	1187
220349000	CARTER, GARNET L ET AL	CONSOL PENNSYLVANIA COAL COMPANY	8/7/2006	PA	Greene	Richhill	22-03-0134-A	2.4	350	1104
220350000	WILSON, ARNOLD G & VICTORIA L	CONSOL PENNSYLVANIA COAL COMPANY	6/7/2006	PA	Greene	Richhill	22-04-0117-C	1.419	347	187

**EXHIBIT B**  
 Deed: Consol Pennsylvania Coal Company LLC to CNX Land LLC  
 Greene County, PA - Conveyed Fee Interests

CONSOL Document #	Original Grantor	Original Grantee	Date	County	Township	Tax ID # (OLS)	Surface Net Acres	Book	Page
220352000	GRIM, DOUGLAS E	CONSOL PENNSYLVANIA COAL COMPANY	9/1/2006	PA Greene	Richhill	22-03-0129-D	14.204	352	738
220357000	WOOD, JESSIE & DIANE	CONSOL PENNSYLVANIA COAL COMPANY	8/1/2006	PA Greene	Richhill	22-04-0123	10.646	350	669
220361000	LESKO, JESSE & MARILYN	CONSOL PENNSYLVANIA COAL COMPANY	11/13/2006	PA Greene	Richhill	22-04-0110-B	14	359	195
220370000	DABBS, DONALD G & ANDREA L	CONSOL PENNSYLVANIA COAL COMPANY	12/8/2006	PA Greene	Richhill	22-03-0134	15.73	358	918
220389000	SHANE PHILLIPS ET UX	CONSOL PENNSYLVANIA COAL COMPANY LLC	7/24/2008	PA Greene	Richhill	22-08-102	5.726	394	1035
220396000	LEICHTER, ARTHUR G JR & CINDY	CONSOL PENNSYLVANIA COAL CO LLC	10/24/2007	PA Greene	Richhill	22-04-0111-A	36.2	379	1134
220398000	MCCANN, DORIS M	CONSOL PENNSYLVANIA COAL CO LLC	6/7/2007	PA Greene	Richhill	22-04-0119	12	369	808

## EXHIBIT B

Deed: Consol Pennsylvania Coal Company LLC to CNX Land LLC  
Greene County, PA - Conveyed Fee Interests

CONSOL Document #	Original Grantor	Original Grantee	Date	State	County	Township	Tax ID # (OLS)	Surface Net Acres	Book	Page
220415000	DORIS E LONG ESTATE	CONSOL PENNSYLVANIA COAL CO LLC	6/3/2008	PA	Greene	Richhill	22-07-0103-A, 22-07-0109	131.83	390	691
220421000	SHELBY PHILLIPS ET UX	CONSOL PENNSYLVANIA COAL COMPANY LLC	7/24/2008	PA	Greene	Richhill	22-08-102	5.726	394	1045
220427000	ALLEN, THOMAS E ET AL	CONSOL PENNSYLVANIA COAL CO LLC	4/5/2008	PA	Greene	Richhill	22-04-0115	101.096	386	1309
220429000	LASKEY, DENNIS & JEANNE L	CONSOL PENNSYLVANIA COAL CO LLC	3/26/2008	PA	Greene	Richhill	22-04-0124-A	10.07	386	493
220430000	ECKERT, PATRICIA J	CONSOL PENNSYLVANIA COAL CO LLC	7/3/2008	PA	Greene	Richhill	22-04-0129-D	14.185	392	656
220452000	HAROLD L CHAMBERS ET UX	CONSOL PENNSYLVANIA COAL COMPANY LLC	11/5/2008	PA	Greene	Richhill	22-05-114	1.61	399	1083
220484000	RUSSELL, DONALD SCOTT & ROBIN L	CONSOL PENNSYLVANIA COAL CO LLC	4/7/2009	PA	Greene	Richhill	22-04-0118	119.71	407	1222
220486000	POSTLETHWAITE, ROBERT T & CHRISTINE	CONSOL PENNSYLVANIA COAL CO LLC	7/29/2009	PA	Greene	Richhill	22-04-0129-F	10.081	415	264

**EXHIBIT B**  
 Deed: Consol Pennsylvania Coal Company LLC to CNX Land LLC  
 Greene County, PA - Conveyed Fee Interests

CONSOL Document #	Original Grantor	Original Grantee	Date	State	County	Township	Tax ID # (QLS)	Surface Net Acres	Book	Page
220487000	SCHRACK, EDWIN F	CONSOL PENNSYLVANIA COAL CO LLC	7/2/2009	PA	Greene	Richhill	22-04-0112-A	0.45	414	127
220493000	FARRELL, CAROLE LYNN & MARTIN J	CONSOL PENNSYLVANIA COAL CO LLC	10/7/2009	PA	Greene	Richhill	22-04-0113	79.159	420	377
220508000	TICHENOR, LINDA M & BENJAMIN M JR	CONSOL PENNSYLVANIA COAL CO LLC	9/17/2009	PA	Greene	Richhill	22-11-0138	104.36	419	1
220509000	PENNSYLVANIA LAND HOLDINGS CORP	CONSOL PENNSYLVANIA COAL CO LLC	1/16/2009	PA	Greene	Richhill	22-03-0122-A	4.27	417	318
220518000	WHITE, JAMES MICHAEL & EILEEN J	CONSOL PENNSYLVANIA COAL CO LLC	12/18/2009	PA	Greene	Richhill	22-09-104	2.09	424	1161
220564000	SANTOMO, SCOTT ALLAN	CONSOL PENNSYLVANIA COAL CO LLC	7/14/2010	PA	Greene	Richhill	22-04-0104	84.07	432	407
220570000	ROBERTS, GREGORY S & ALLISON K	CONSOL PENNSYLVANIA COAL CO LLC	7/6/2010	PA	Greene	Richhill	22-12-125	3.84	431	2961
220594000	BIDDLE, BARRY ARTHUR	CONSOL PENNSYLVANIA COAL CO LLC	7/20/2010	PA	Greene	Richhill	22-12-0116	50.00	432	919
220640000	WALTERS, WILLIAM & SHIRLEY L	CONSOL PENNSYLVANIA COAL CO LLC	12/30/2010	PA	Greene	Richhill	22-04-0108-C	15.76	435	3764

**EXHIBIT B**  
 Deed: Consol Pennsylvania Coal Company LLC to CNX Land LLC  
 Greene County, PA - Conveyed Fee Interests

CONSOL Document #	Original Grantor	Original Grantee	Date	County	Township	Tax ID # (OLS)	Surface Net Acres	Book	Page
220641000	TONER, SUSAN JANE	CONSOL PENNSYLVANIA COAL CO LLC	4/21/2011	PA Greene	Richhill	22-11-120	154.00	438	2790
220678000	MCGOWAN, KENNETH JI III & GERLIND M	CONSOL PENNSYLVANIA COAL CO LLC	9/29/2011	PA Greene	Richhill	22-03-0108-C	2.7	442	3125
240551000	CAROLYN R HUGHES	CONSOL PENNSYLVANIA COAL COMPANY LLC	9/6/2012	PA Greene	Richhill	22-11-115	125.991	453	3127
244077000	DENNIS A EVANS ESTATE	CONSOL PENNSYLVANIA COAL COMPANY LLC	5/25/2012	PA Greene	Richhill	22-12-134A, 22-12-134	64.30	451	873
244236000	DENNIS J CHOLAK ET UX	CONSOL PENNSYLVANIA COAL COMPANY LLC	12/21/2012	PA Greene	Richhill	22-11-110	135.63	456	450
251225000	SAMUEL C FINCH ET UX	CONSOL PENNSYLVANIA COAL COMPANY	5/23/2013	PA Greene	Richhill	22-12-133	5.51	459	1417

**EXHIBIT B**  
 Deed: Consol Pennsylvania Coal Company LLC to CNX Land LLC  
 Greene County, PA - Conveyed Fee Interests

CONSOL Document #	Original Grantor	Original Grantee	Date	County	Township	Tax ID # (QLS)	Surface Net Acres	Book	Page
253130000	ESTATE OF JOHN E RONEY	CONSOL PENNSYLVANIA COAL COMPANY LLC	10/15/2013	PA Greene	Richhill	22-01-124B, 22-01-124	49.973	463	8
254883000	BETTY J YODERS	CONSOL PENNSYLVANIA COAL COMPANY LLC	11/18/2013	PA Greene	Richhill	22-12-147B	0.43	463	3257
256017000	WILLIAM WONSETTLER ET AL	CONSOL PENNSYLVANIA COAL COMPANY LLC	10/28/2013	PA Greene	Richhill	22-05-112A, 22-05-112B	73.335	463	1287
257187000	JOSEPH DUDA ET AL	CONSOL PENNSYLVANIA COAL COMPANY LLC	12/12/2013	PA Greene	Richhill	22-12-121, 22-12-120, 22-12-149	226.18	464	2501
257365000*	RICHARD A SMITH ET UX	CONSOL PENNSYLVANIA COAL COMPANY LLC	5/20/2014	PA Greene	Richhill	22-12-147	95.98	468	3220
209411000	MORRIS, ALLEN R & JESSIE M	CONSOL PENNSYLVANIA COAL COMPANY	12/6/1983	PA Greene	Washington	24-04-0200	2.71	671	129

**EXHIBIT B**  
 Deed: Consol Pennsylvania Coal Company LLC to CNX Land LLC  
 Greene County, PA - Conveyed Fee Interests

CONSOL Document #	Original Grantor	Original Grantee	Date	State	County	Township	Tax ID # (OLS)	Surface Net Acres	Book	Page
209412000	POLLOCK, EWING B & MARGARET F	CONSOL PENNSYLVANIA COAL COMPANY	4/12/1984	PA	Greene	Washington	24-04-0100	1	403	495
209439000	WRIGHT, FRANK EUGENE; WRIGHT, OPAL VIOLA	CONSOL PENNSYLVANIA COAL COMPANY	12/19/1986	PA	Greene	Washington	24-04-0200-A	0.20	44	133
220005000	HUGHES, JAMES E & LINDA L	CONSOL PENNSYLVANIA COAL COMPANY	2/19/1982	PA	Greene	Washington	24-04-0112-D	1.45	658	83
220012000	WEST PENN WIRE CORPORATION	CONSOL PENNSYLVANIA COAL COMPANY	2/25/1982	PA	Greene	Washington	24-04-0104-RW	22.37	658	178
220031000	EISIMINGER, RALPH T & LORETTA	CONSOL PENNSYLVANIA COAL COMPANY	6/15/1982	PA	Greene	Washington	24-04-115D, 24-04-115E	3.4	660	835
220032000	PERRY, JOHN DONALD & LUCILLE	CONSOL PENNSYLVANIA COAL COMPANY	6/11/1982	PA	Greene	Washington	24-04-0114-C	0.6	660	813

**EXHIBIT B**  
 Deed: Consol Pennsylvania Coal Company LLC to CNX Land LLC  
 Greene County, PA - Conveyed Fee Interests

CONSOL Document #	Original Grantor	Original Grantee	Date	State	County	Township	Tax ID # (QLS)	Surface Net Acres	Book	Page
220033000	MCINTYRE, JAMES C & GLENN S	CONSOL PENNSYLVANIA COAL COMPANY	6/11/1982	PA	Greene	Washington	24-04-0114-A	0.42	660	817
220034000	DURBIN, WILMA	CONSOL PENNSYLVANIA COAL COMPANY	6/11/1982	PA	Greene	Washington	24-04-0113, 24-04-0113-A, 24-04-0114-C	59.44	660	782
220035000	CLUTTER, STROY F & SHELVA JEAN	CONSOL PENNSYLVANIA COAL COMPANY	6/15/1982	PA	Greene	Washington	24-04-115C, 24-04-115B	1.27	660	821
220038000	WILSON, WILLIAM A JR & VERLA J	CONSOL PENNSYLVANIA COAL COMPANY	6/10/1982	PA	Greene	Washington	24-04-0114-C	37.02	660	753

The acreage recited in this Exhibit may not accurately reflect the actual acreage of the Property included herein, which instances may include where, for example, a portion or portions of the Property may have been conveyed, assigned, or otherwise transferred of record, or where, for example, an accurate survey of the Property was not made. No representation or warranty is made as to the acreages included herein.

\*This CONSOL Document # refers to a deed that conveyed interest in coal as well as surface, but only surface is herein conveyed to CNX Land LLC.

**Exhibit C**  
 Deed: Consol Pennsylvania Coal Company LLC to CNX Land LLC  
 Greene County, Pennsylvania – Existing Facilities

<b>CONSOL Document #</b>	<b>Facility</b>	<b>Tax Map Parcel</b>
219985000	Bailey Railroad	07-02-0120-RW
219990000	Bailey Railroad	18-08-0104-RW, 18-08-0106-RW
219991000	Bailey Railroad	18-08-0102-RW
219994000	Bailey Railroad	18-05-0107-RW
219997000	Bailey Railroad	18-08-0117-RW
219999000	Bailey Railroad	#N/A
220000000	Bailey Railroad	07-02-0114-RW
220009000	Bailey Railroad	18-05-0105-RW, 18-05-0129-RW
220011000	Bailey Railroad	07-02-0100-RW, 18-08-0125-RW, 24-04-0112-RW
220015000	Bailey Railroad	18-05-0111-RW
220016000	Bailey Railroad	18-05-0106-RW
220018000	Bailey Railroad	07-02-0101-RW
220019000	Bailey Railroad	18-08-0124-RW
220021000	Bailey Railroad	07-02-0115-RW, 07-02-0117-A
220023000	Bailey Railroad	22-09-0153-B-RW
220027000	Bailey Railroad	18-05-0108-RW, 18-05-0110-RW
220028000	Bailey Railroad	18-08-0103-RW
220030000	Bailey Railroad	07-02-0102-RW
220036000	Bailey Railroad	07-02-0102-A-RW
220040000	Bailey Railroad	#N/A
220042000	Bailey Railroad	07-02-0100-RW, 07-02-0101-RW, 07-02-0102-A-RW, 07-02-0114-RW, 18-05-0108-RW, 18-05-0110-RW, 18-05-0111-RW, 18-08-0102-RW, 18-08-0103-RW, 18-08-0104-RW, 18-08-0106-RW, 18-08-0107-RW, 18-08-0117-RW, 18-08-0125-RW, 24-04-0112-RW
220044000	Bailey Railroad	#N/A

**Exhibit C**  
 Deed: Consol Pennsylvania Coal Company LLC to CNX Land LLC  
 Greene County, Pennsylvania – Existing Facilities

<b>CONSOL Document #</b>	<b>Facility</b>	<b>Tax Map Parcel</b>
220045000	Bailey Railroad	07-02-0100-RW, 07-02-0101-RW, 07-02-0102-A-RW, 07-02-0114-RW, 18-05-0108-RW, 18-05-0110-RW, 18-05-0111-RW, 18-08-0102-RW, 18-08-0103-RW, 18-08-0104-RW, 18-08-0106-RW, 18-08-0107-RW, 18-08-0117-RW, 18-08-0125-RW, 24-04-0112-RW
220066000	7B Bleeder	22-05-0108, 22-05-0108
220066000	PA0213535-013	22-05-0108, 22-05-0108
220077000	11B Bleeder	22-05-0110
220078000	Bailey Beltline	22-05-0122, 22-05-0116, 22-05-0122
220078000	Bailey Beltline	22-05-0122, 22-05-0116, 22-05-0122
220078000	Bailey Discharge Line	22-05-0122, 22-05-0116, 22-05-0122
220081000	Bailey Beltline	22-05-0112, 22-05-0113, 22-05-0112, 22-05-0113
220081000	Bailey Beltline	22-05-0112, 22-05-0113, 22-05-0112, 22-05-0113
220081000	PA0213535-028	22-05-0112, 22-05-0113, 22-05-0112, 22-05-0113
220081000	PA0213535-027	22-05-0112, 22-05-0113, 22-05-0112, 22-05-0113
220128000	Bailey Discharge Line	22-05-0111
220197000	4S#1	22-06-0106, 22-06-0106, 22-06-0105, 22-06-0106
220197000	Crabapple Portal HELIPAD	22-06-0106, 22-06-0106, 22-06-0105, 22-06-0106
220197000	PA0213535-022	22-06-0106, 22-06-0106, 22-06-0105, 22-06-0106
220197000	PA0213535-017	22-06-0106, 22-06-0106, 22-06-0105, 22-06-0106
220211000	4S#2	22-03-0149-A, 22-03-0149-A, 22-03-0149-A

**Exhibit C**  
 Deed: Consol Pennsylvania Coal Company LLC to CNX Land LLC  
 Greene County, Pennsylvania – Existing Facilities

<b>CONSOL Document #</b>	<b>Facility</b>	<b>Tax Map Parcel</b>
220211000	Buckland Air Shaft	22-03-0149-A, 22-03-0149-A, 22-03-0149-A
220211000	PA0213535-018	22-03-0149-A, 22-03-0149-A, 22-03-0149-A
220231000	4S#4	22-04-0110, 22-04-0110
220231000	Barney's Run Air Shaft	22-04-0110, 22-04-0110
220258000	Bailey Beltline	22-06-0108, 22-06-0108, 22-06-0108
220258000	Crabapple Slope	22-06-0108, 22-06-0108, 22-06-0108
220258000	PA0213535-021	22-06-0108, 22-06-0108, 22-06-0108
220265000	Bailey Beltline	22-05-0116, 22-05-0116
220265000	Bailey Discharge Line	22-05-0116, 22-05-0116
220286000	Bailey Beltline	22-05-0115, 22-05-0115
220286000	Bailey Discharge Line	22-05-0115, 22-05-0115
220294000	Bailey Beltline	22-05-0120, 22-05-0120
220294000	Bailey Discharge Line	22-05-0120, 22-05-0120
220297000	Bailey Beltline	22-06-0137, 22-06-0115-A
220297000	Bailey Beltline	22-06-0137, 22-06-0115-A
220300000	PA0213535-030	22-06-0104, 22-06-0104
220300000	PA0213535-029	22-06-0104, 22-06-0104
220304000	Bailey Discharge Line	22-01-0126
220305000	Bailey Beltline	22-09-0106, 22-09-0106
220305000	Bailey Discharge Line	22-09-0106, 22-09-0106
220306000	Bailey Beltline	22-06-0115
220319000	Bailey Beltline	22-05-0116, 22-05-0116
220319000	Bailey Discharge Line	22-05-0116, 22-05-0116
220333000	PA0213535-025	22-04-0117, 22-04-0117

**Exhibit C**  
Deed: Consol Pennsylvania Coal Company LLC to CNX Land LLC  
Greene County, Pennsylvania – Existing Facilities.

<b>CONSOL Document #</b>	<b>Facility</b>	<b>Tax Map Parcel</b>
220333000	PA0213535-024	22-04-0117, 22-04-0117

**EXHIBIT D**

Deed: Consol Pennsylvania Coal Company LLC to CNX Land LLC  
Greene County, PA - EXCLUDED PROPERTIES

CONSOL Document #	Original Grantor	Original Grantee	Date	State	County	Township	Tax ID # (QLS)	Surface Net Acres	Book	Page
220672000	JOHN KOLOSKI ET UX	CONSOL PENNSYLVANIA COAL COMPANY LLC	12/20/2011	PA	Greene	Morris	18-05-100, 18-05-101, 18-05-117A	342.384	446	2480
220078000	PECHIN LEASING, INC	CONSOL PENNSYLVANIA COAL COMPANY	1/8/1990	PA	Greene	Richhill	22-05-122	184.8	74	609
220081000	PECHIN LEASING, INC	CONSOL PENNSYLVANIA COAL COMPANY	1/8/1990	PA	Greene	Richhill	22-05-0112, 22-05-0113	89.97	74	605
220128000	CROW, BETTY M & WILLIAM E	CONSOL PENNSYLVANIA COAL COMPANY	10/9/1991	PA	Greene	Richhill	22-05-0111	100.89	93	771
220256000	STEPHANIE ASTLEY FAMILY TRUST	CONSOL PENNSYLVANIA COAL COMPANY	2/26/2003	PA	Greene	Richhill	22-07-0158	33.28	274	64
220258000	BRADDOCK, PAUL M & RUTH S	CONSOL PENNSYLVANIA COAL COMPANY	1/15/2003	PA	Greene	Richhill	22-06-0108	166.63	271	629
220284000	CAMPION, LINDA D & KEVIN S	CONSOL PENNSYLVANIA COAL COMPANY	11/1/2005	PA	Greene	Richhill	22-06-0114-B	2.456	334	1241
220286000	WILCZYNSKI, ROSEMARIE	CONSOL PENNSYLVANIA COAL COMPANY	12/29/2004	PA	Greene	Richhill	22-05-0115	30.36	316	546

**EXHIBIT D**  
**Deed: Consol Pennsylvania Coal Company LLC to CNX Land LLC**  
**Greene County, PA - EXCLUDED PROPERTIES**

CONSOL Document #	Original Grantor	Original Grantee	Date	State	County	Township	Tax ID # (QIS)	Surface Net Acres	Book	Page
220294000	GONGAWARE, SCOTT A	CONSOL PENNSYLVANIA COAL COMPANY	6/28/2004	PA	Greene	Richhill	22-05-120, 22-05-205, 22-05-206	93.067	309	740
220297000	LILLY, CHARLES D & KATHRYN A	CONSOL PENNSYLVANIA COAL COMPANY	5/23/2005	PA	Greene	Richhill	22-06-137, 22-06-113, 22-06-115A	467.582	323	1164
220301000	WHITLATCH, DEBRA A	CONSOL PENNSYLVANIA COAL COMPANY	10/19/2005	PA	Greene	Richhill	22-06-0114-D	2.004	333	1333
220305000	EALY, RANDY & TAMMY	CONSOL PENNSYLVANIA COAL COMPANY	6/7/2004	PA	Greene	Richhill	22-09-0106	3.42	303	807
220306000	SHEARER, RONALD L & ANTOINETTE	CONSOL PENNSYLVANIA COAL COMPANY	7/21/2005	PA	Greene	Richhill	22-06-0115, 22-06-0115-A	5.074	327	732

The acreage recited in this Exhibit may not accurately reflect the actual acreage of the Property included herein, which instances may include where, for example, a portion or portions of the Property may have been conveyed, assigned, or otherwise transferred of record, or where, for example, an accurate survey of the Property was not made. No representation or warranty is made as to the acreages included herein.

REV-183 EX (2-15)

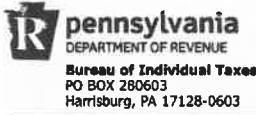

**REALTY TRANSFER TAX STATEMENT OF VALUE**

**RECORDER'S USE ONLY**

State Tax Paid	
Book Number	
Page Number	
Date Recorded	

See reverse for instructions.

Complete each section and file in duplicate with Recorder of Deeds when (1) the full value/consideration is not set forth in the deed, (2) the deed is without consideration or by gift, or (3) a tax exemption is claimed. If more space is needed, please attach additional sheets. A Statement of Value (SOV) is not required if the transfer is wholly exempt from tax based on family relationship or public utility easement. However, it is recommended that a SOV accompany all documents filed for recording.

**A. CORRESPONDENT - All inquiries may be directed to the following person:**

Name Serry Habash	Telephone Number: (304) 353-8140
Mailing Address P.O. Box 1588	City Charleston
	State WV
	ZIP Code 25326

**B. TRANSFER DATA**

Date of Acceptance of Document 05/22/2015	
Grantor(s)/Lessor(s) CONSOL Pennsylvania Coal Co. LLC	Telephone Number: (724) 485-4000
	Grantee(s)/Lessee(s) CNX Land LLC
	Telephone Number: (724) 485-4000
Mailing Address 1000 CONSOL Energy Drive	Mailing Address 1000 CONSOL Energy Drive
City Canonsburg	State PA
ZIP Code 15317	City Canonsburg
	State PA
	ZIP Code 15317

**C. REAL ESTATE LOCATION**

Street Address N/A	City, Township, Borough See attached
County Greene	School District See attached
	Tax Parcel Number See attached

**D. VALUATION DATA**

Was transaction part of an assignment or relocation?  Y  N

1. Actual Cash Consideration 0.00	2. Other Consideration +0.00	3. Total Consideration = 0.00
4. County Assessed Value 19,151,080.00	5. Common Level Ratio Factor x 1.26	6. Computed Value = 24,130,360.80

**E. EXEMPTION DATA - Refer to instructions for exemption status.**

1a. Amount of Exemption Claimed \$	1b. Percentage of Grantor's Interest in Real Estate %	1c. Percentage of Grantor's Interest Conveyed %
---------------------------------------	--	--

**2. Check Appropriate Box Below for Exemption Claimed.**

- Will or intestate succession. \_\_\_\_\_ (Name of Decedent) \_\_\_\_\_ (Estate File Number)
- Transfer to a trust. (Attach complete copy of trust agreement identifying all beneficiaries.)
- Transfer from a trust. Date of transfer into the trust \_\_\_\_\_  
If trust was amended attach a copy of original and amended trust.
- Transfer between principal and agent/straw party. (Attach complete copy of agency/straw party agreement.)
- Transfers to the commonwealth, the U.S. and instrumentalities by gift, dedication, condemnation or in lieu of condemnation. (If condemnation or in lieu of condemnation, attach copy of resolution.)
- Transfer from mortgagor to a holder of a mortgage in default. (Attach copy of mortgage and note/assignment.)
- Corrective or confirmatory deed. (Attach complete copy of the deed to be corrected or confirmed.)
- Statutory corporate consolidation, merger or division. (Attach copy of articles.)
- Other (Please explain exemption claimed.) \_\_\_\_\_

**Under penalties of law, I declare that I have examined this statement, including accompanying information, and to the best of my knowledge and belief, it is true, correct and complete.**

Signature of Correspondent or Responsible Party 	Date 5/27/15
---	-----------------

**FAILURE TO COMPLETE THIS FORM PROPERLY OR ATTACH REQUESTED DOCUMENTATION MAY RESULT IN THE RECORDER'S REFUSAL TO RECORD THE DEED.**

**Allocation of Realty Transfer Taxes by School District**

<b>School District</b>	<b>Allocation Percentage</b>
West Greene	97.00%
Central Greene	3.00%



COMMONWEALTH OF PENNSYLVANIA  
DEPARTMENT OF MINES AND MINERAL INDUSTRIES  
OIL AND GAS DIVISION  
PITTSBURGH, PENNSYLVANIA

Office Use Only

WELL RECORD

PERMIT NO. \_\_\_\_\_

TYPE OF WELL PLG'D. GAS  
(N.C. 3000' STR. REC. 2017-2020)

WELL OPERATOR <u>EQUITABLE GAS COMPANY</u>	
ADDRESS <u>420 BLVD. OF ALLIES, PITTSBURGH, PA</u> ZIP <u>15219</u>	
FARM NAME: <u>W. H. ORNDOFF</u>	FARM NO. _____ SERIAL NO. <u>2646</u> ACRES <u>205</u>
TOWNSHIP: <u>CENTER</u>	COUNTY: <u>GREENE</u>
DRILLING COMMENCED <u>9-16-15</u>	DRILLING COMPLETED <u>12-14-15</u>
ELEVATION <u>1172' L.</u>	QUADRANGLE <u>ROG. NE 33</u> <input type="checkbox"/> 7' <input type="checkbox"/> 15'

Gasing and Tubing Record

Pipe Size	Amt. In Well	Material Behind Pipe		Packer			Date Run
		Cement (Sks.)	Gal (Sks.)	Type	Size	Depth	
10"	480'						12-15
8 1/4"	1608'						12-15
6 5/8"	2032'						12-15
5 3/16"	3042'	Used in Drilling - Pulled					12-15
3"	2724'			Wall	6 1/2 x 3	2724	1-16

Perforation Record

Stimulation Record

Date	Interval Perforated		Date	Interval Treated	Amt. Fluid	Amt. Sand	Injection Rate
	From	To					

Natural Open Flow: 47 M. Natural Rock Pressure: 478\*/57 hrs. days  
 After Treatment Open Flow: \_\_\_\_\_ After Treatment Rock Pressure: \_\_\_\_\_ hrs. days

REMARKS: DRILLERS RECORD ONLY  
T.D. 3470' (12-14-15)  
ABD: 19-23-22, PLG'D. 3-5-23  
PLUGGING RECORD IN FILE

Formation on Reverse Side

FORMATIONS						
Name	Top	Bottom	Gas At	Oil At	WATER AT (Fresh or Salt Water)	Source of Data
COAL	455	460				DRILLER
WAYNESBURG COAL	576	582				
MAPLETOWN COAL	770	775				
PITTSBURGH COAL	860	868				
MURPHY SAND	1020	1080				
L. DUNKARD SD.	1220	1245				
B. " "	1340	1430				
1ST GAS SAND	1585	1630				
1ST SALT SD.	1710	1930				
LITTLE LIME	1985	2000				
PENCIL CAVE	2000	2010				
BIG LIME	2010	2070				
BIG INJUN SD.	2070	2335	2175			
30' SAND	2675	2715				
50' SAND	2812	2870	2827- 2858			
GOR. ST. SAND	3000	3007				
GORDON SAND	3012	3043				
4TH SAND	3122	3134				
5TH SAND	3155	3182	SHOW 3170			
BAYARD SD.	3260	3265				
T.D.		3470				

Date OCT 30 1970, 19

Approved EQUITABLE GAS CO. Operator

By S. M. LINGER  
CHIEF SYSTEM GEOLOGIST  
Title