

8000-PM-OOGM0024 4/2012



COMMONWEALTH OF PENNSYLVANIA
DEPARTMENT OF ENVIRONMENTAL PROTECTION
OFFICE OF OIL AND GAS MANAGEMENT

DEP USE ONLY
Application Tracking # 1560848

Proposed Alternate Method or Material for Casing, Plugging, Venting or Equipping a Well



Well Operator Equitrans LP		DEP ID# 27639	Well Permit or Registration Number 37-059-XXXXX 059-28658	
Address 2200 Energy Drive		Well Farm Name J.M. Burns		
City Canonsburg	State PA	Zip Code 15317	Well # 2	Serial # Conosl-1662
Phone 724-271-7600	Fax	County Greene		Municipality Center Twp.

A proposed alternate method is subject to provisions in §3221 of the 2012 Oil and Gas Act, 58 Pa. C.S. §3221 Section 13 of the Coal and Gas Resource Coordination Act, 58 P.S. §513 and 25 PA Code §§78.75-78.75a (relating to Alternate Methods.) **Attach proof of notification of coal operator(s).**

Describe in reasonable detail using a written description and / or diagram:

- 1. the proposed alternate method or materials, and**
- 2. the manner in which the alternative will satisfy the goals of the laws and regulations.**

In lieu of venting requirements of 78.92 or 78.93 relating to wells located in coal areas, Equitrans LP proposes to cement the well from total depth or attainable bottom to surface.

Optional: Approval by Coal Owner or Operator		Signature of Applicant / Well Operator	
Signature 	Date 2/23/2026	Signature 	Date 2/24/2026
Print or Type Signer's Name and Title Casey Saunders- Manager of Coal/Gas-CPCC		Print or Type Signer's Name and Title Megan Stahl-Land Officer	

If optional approval is signed by coal owner or operator, the 15-day objection period may be waived.

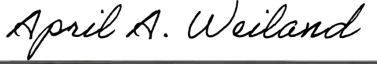
DEP USE ONLY		
Approved by (DEP Manager) 	Conditions <input type="checkbox"/> YES, See Attached <input checked="" type="checkbox"/> NO	Date 03/23/2026



COMMONWEALTH OF PENNSYLVANIA
DEPARTMENT OF ENVIRONMENTAL PROTECTION
OFFICE OF OIL AND GAS MANAGEMENT
WELL LOCATION PLAT

DEP	Auth ID #:	G:
USE	Permit #:	C:
ONLY	Project #:	

	Denotes location of top of well on topo map.
True Latitude: NORTH (NAD 1983)	
39° 55' 10.874"	
True Latitude: WEST (NAD 1983)	
80° 19' 33.530"	

Well is located on topo map 14,105 feet south of latitude 39° 57' 30"

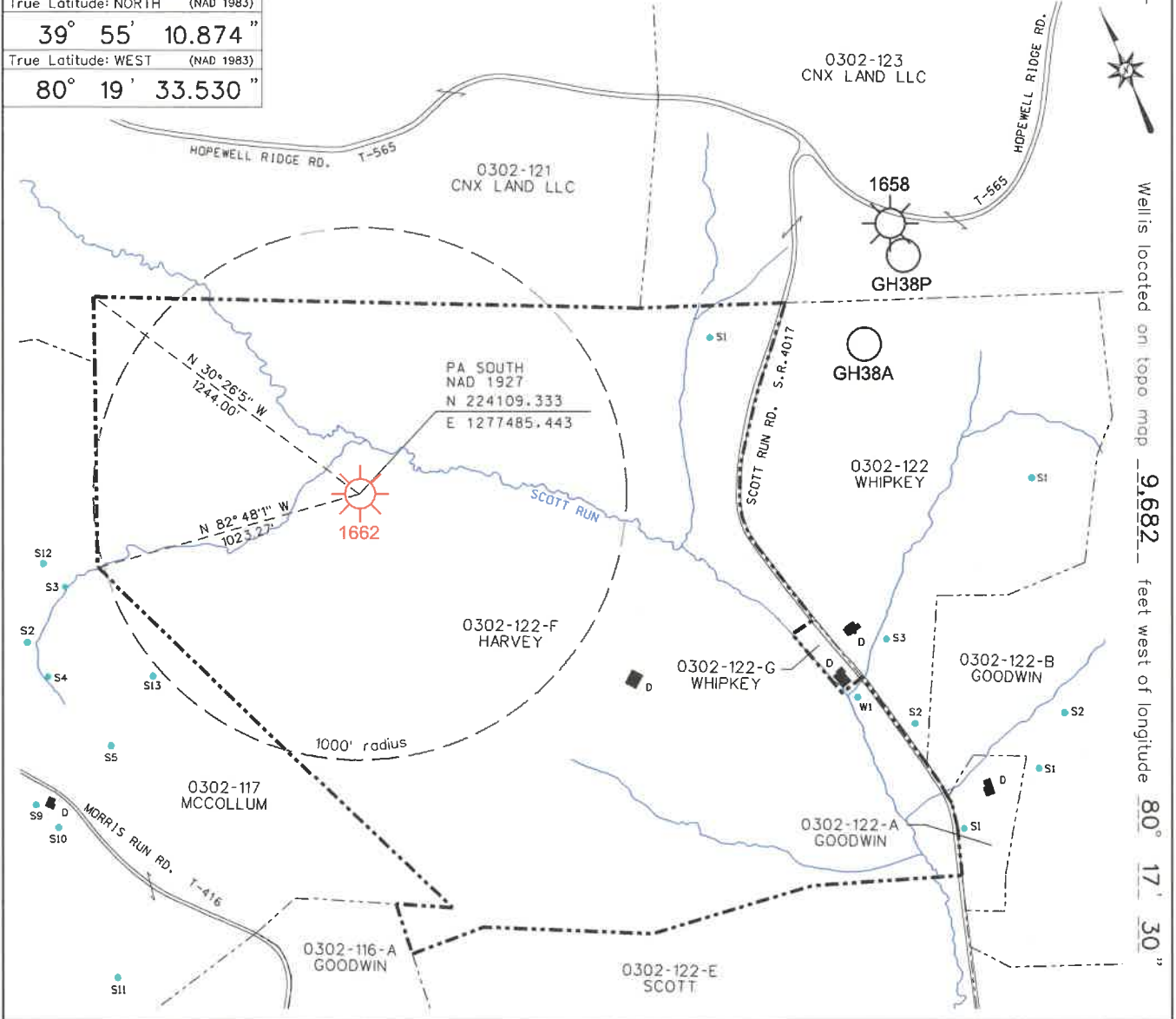

Well is located on topo map 9,682 feet west of longitude 80° 17' 30"

		Harvey Mine		API #: 37-059-28658	
Applicant/Well Operator Name: Equitrans LP		DEP ID # 27639	Well (Farm) Name: J.M. Burns		Well #: 2
Address: 2200 Energy Drive, Canonsburg, Pa. 15317		County: Greene		Municipality: Center Twp.	Serial #: Consol - 1662
911 address of well site: 547 Scott Run Road, Sycamore, Pa. 15364		USGS 7½' Quadrangle Map Name: Rogersville		Map Section: 5	Well Type: Dry Hole
Surface Owner / Lessor: Ryan G. Harvey 547 Scott Run Road, Sycamore, Pa. 15364		Tract Acreage: 120.11 +/-		Target Formation:	Surface Elevation: 1203.09 ft.
Surveyor or Engineer: Blue Mountain Engineering		Phone #: 304-662-6486	Dwg #: GW-1662	Scale: 1" = 600'	Date: Mar. 18, 2026
Lat. & Long Metadata Method: GPS	Accuracy: 1/100,000 ft.	Datum: NAD 1983	Elevation Metadata Method: GPS	Accuracy: 1/100,000 ft.	Datum: NGVD 1929
Surface Owner or Water Purveyor with a Water Supply within 1,000 ft & Latitude - Longitude of Water Supply.		Owner, Lessee, or Operator of workable Coal Seam		Name of Coal Seam Owned, Leased, or Operated	
(none)		Consol Pennsylvania Coal Co. LLC		Pittsburgh Coal / OWNER	
		Consol Pennsylvania Coal Co. LLC		Pittsburgh Coal / LESSEE	
		Harvey Mine		Tract: 072-385-432, 072-389-32, 072-376-GH-91	
		FED #36-10045 / CMAP #30121301		PK13355-770	



CONSOL ENERGY INC.
275 Technology Drive, Suite 101
Canonsburg, PA 15317

phone: 724-416-8266
email: anthonydrezewski@consolenergy.com

Anthony M. Drezewski
Vice President – Land Resources

August 20, 2024

Kevin Wright
Manager of Gas Well Plugging
Consol Pennsylvania Coal Company LLC
275 Technology Drive, Suite 101
Canonsburg, PA 15317

**Re: Pennsylvania Mining Complex
Bailey Mine, Enlow Fork Mine, Harvey Mine
Oil & Gas Well Plugging
Order to Clean Out and Plug Oil & Gas Wells
Washington and Greene Counties, Pennsylvania**

Dear Mr. Wright:

This letter is being executed on behalf of Consol Pennsylvania Coal Company LLC), and CONSOL Thermal Holdings LLC, and Conrhein Coal Company, (hereinafter collectively referred to as, "CONSOL"). In accordance with the requirements set forth in Section 13(a) of the Pennsylvania Coal and Gas Resource Act of 1984, 58 Pa. C.S.A. Section 513(c), please let this letter serve as evidence that adequate notice has been provided to CONSOL as the coal owner/lessee/operator for the plugging of any and all oil & gas wells that need to be plugged for mine through purposes at Bailey, Enlow Fork and Harvey Mines.

Please be advised that CONSOL has no objection to the plugging of the oil & gas wells through the coal seam(s) and I do hereby waive, on behalf of CONSOL, any right CONSOL may have as to prior notification as the coal owner/lessee/operator. CONSOL is not, however, waiving any other rights that it may have.

Sincerely,

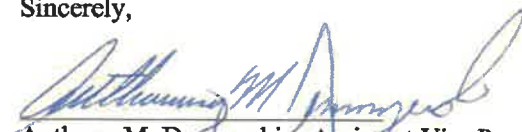

**Anthony M. Drezewski – Assistant Vice President
Consol Pennsylvania Coal Company LLC
CONSOL Thermal Holdings LLC**



**Anthony M. Drezewski – Assistant Manager
Conrhein Coal Company**



Leatherwood LLC/ Harvey Mine
275 Technology Drive, Suite 101
Canonsburg, PA 15317

February 23, 2026

Equitrans Midstream Corp.
Attn. Bobby Teets
2200 Energy Drive
Canonsburg, PA 15317

Certified Mailing # 9489 0090 0027 6432 0532 69

Re: Alternate Method of Plugging a Well
J.M. Burns #2 Well, CONSOL 1662
API# 37-059-XXXXXX

Dear Mr. Teets,

Please find the attached Alternate Method of Plugging for the J.M. Burns #2 Well, CONSOL 1662 well having an API# 37-059-XXXXXX. This is submitted in accordance with Section 13 (a) of the Pennsylvania Coal and Gas Resource Act of 1984, 58 Pa. C.S.A. Section 513 (c).

If you have any questions, please feel free to contact me at (724) 663-7103.

Sincerely,

Patrick Taylor

Patrick Taylor
Project Engineer
Leatherwood LLC