



RECEIVED  
5/13/2026

COMMONWEALTH OF PENNSYLVANIA  
DEPARTMENT OF ENVIRONMENTAL PROTECTION  
OFFICE OF OIL AND GAS MANAGEMENT

|  |
|--|
| <b>DEP USE ONLY</b>                      |
| Application Tracking #<br><b>1569561</b> |

## Proposed Alternate Method or Material for Casing, Plugging, Venting or Equipping a Well

|   |                    |   |   |                           |
|---|--------------------|---|---|---------------------------|
| Well Operator<br><b>Leatherwood LLC</b>           |                    | DEP ID#<br><b>136197</b>                | Well Permit or Registration Number<br><b>37-059-23394</b> |                           |
| Address<br><b>275 Technology Drive, Suite 101</b> |                    | Well Farm Name<br><b>Charles Nelson</b> |   |                           |
| City<br><b>Canonsburg</b>                         | State<br><b>PA</b> | Zip Code<br><b>15317</b>                | Well #<br><b>2</b>  | Serial #<br><b>PN-606</b> |
| Phone<br><b>724-663-7103</b>                      | Fax                | County<br><b>Greene</b>                 | Municipality<br><b>Center Twp.</b>                        |                           |

A proposed alternate method is subject to provisions in §3221 of the 2012 Oil and Gas Act, 58 Pa. C.S. §3221 Section 13 of the Coal and Gas Resource Coordination Act, 58 P.S. §513 and 25 PA Code §§78.75-78.75a (relating to Alternate Methods.) **Attach proof of notification of coal operator(s).**

**Describe in reasonable detail using a written description and / or diagram:**

1. the proposed alternate method or materials, and
2. the manner in which the alternative will satisfy the goals of the laws and regulations.

The well bore will be cleaned out to total depth or DEP approved attainable depth. Removal of all free casing will be attempted. In lieu of the coal venting requirements set forth in the PA Code 25, section 78.92 a (3), a solid cement plug of expanding cement will be placed from total depth or DEP approved attainable bottom to the surface.

If it becomes necessary to deviate from this "Proposed Alternate Method" for that portion of the well bore 200 feet below the coal seam to be mined to the surface, approval must be received from the District Oil and Gas Inspector, or the Regional Oil and Gas Supervisor, or the Regional Compliance Manager, or the Regional Program Manager and the coal operator affected. A written record of this permission shall accompany the plugging certificate.

|  |                           |  |                        |
|--|---------------------------|--|------------------------|
| <b>Optional: Approval by Coal Owner or Operator</b>  |                           | <b>Signature of Applicant / Well Operator</b>  |                        |
| Signature<br><i>Kevin Wright</i>   | Date<br><i>05/13/2026</i> | Signature<br><i>Patrick Taylor</i>   | Date<br><i>5/13/26</i> |
| Print or Type Signer's Name and Title<br><b>Kevin Wright- Manager of Well Plugging-Leatherwood</b> |                           | Print or Type Signer's Name and Title<br><b>Patrick Taylor-Project Engineer- Leatherwood</b> |                        |

If optional approval is signed by coal owner or operator, the 15-day objection period may be waived.

|                               |  |                          |
|-------------------------------|--|--------------------------|
| <b>DEP USE ONLY</b>           |  |                          |
| Approved by (DEP Manager)<br> | Conditions<br><input type="checkbox"/> YES, See Attached<br><input checked="" type="checkbox"/> NO | Date<br><b>5/14/2026</b> |



COMMONWEALTH OF PENNSYLVANIA  
DEPARTMENT OF ENVIRONMENTAL PROTECTION  
OFFICE OF OIL AND GAS MANAGEMENT  
**WELL LOCATION PLAT**

|      |            |    |
|------|------------|----|
| DEP  | Auth ID #: | C: |
| USE  | Permit #:  | C: |
| ONLY | Project #: |    |

|                                 |  |
|---------------------------------|--|
|                                 | Denotes location of top of well on topo map. |
| True Latitude: NORTH (NAD 1983) |  |
| 39° 53'                         | 16.318"                                      |
| True Latitude: WEST (NAD 1983)  |  |
| 80° 21'                         | 42.264"                                      |

Well is located on topo map 10,519 feet south of latitude 39° 55' 00"

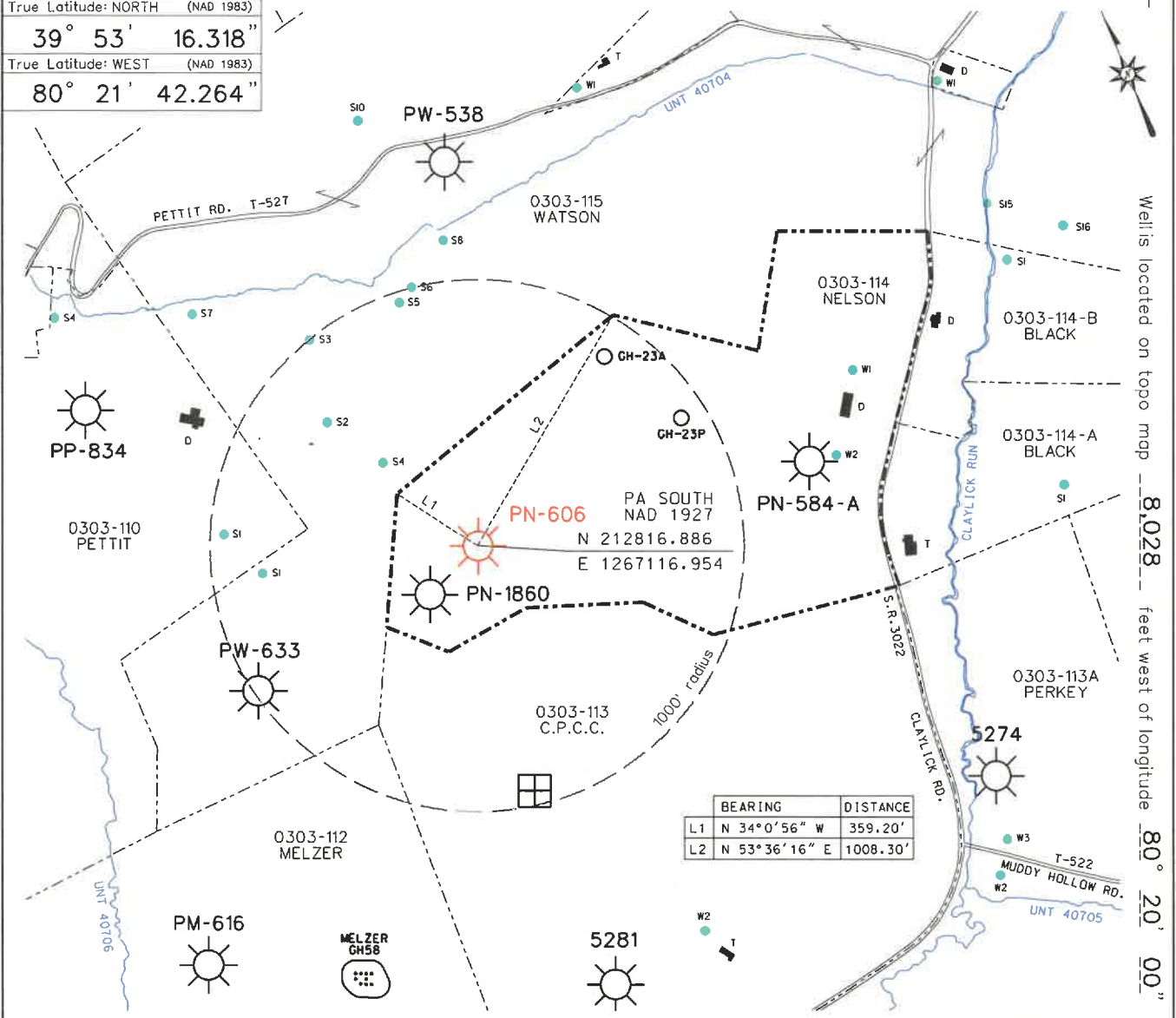

Well is located on topo map 8,028 feet west of longitude 80° 20' 00"

|  |                                   |   |  |  |  |  |                          |
|--|-----------------------------------|---|--|--|--|--|--------------------------|
|  |                                   |   |  | <b>Bailey Mine</b>                               |  | API #: <b>37-059-23394</b>                   |                          |
| Applicant/Well Operator Name:<br><b>Leatherwood LLC</b>  |                                   | DEP ID #:<br><b>136197</b>                          | Well (Farm) Name:<br><b>Charles Nelson</b> |  | Well #:<br><b>2</b>                      | Serial #:<br><b>PN-606</b>                   |                          |
| Address:<br><b>275 Technology Dr., Suite 101, Canonsburg, Pa. 15317</b>                                    |                                   |   |  | County:<br><b>Greene</b>                         |  | Municipality:<br><b>Center Twp.</b>          | Well Type:<br><b>Gas</b> |
| 911 address of well site:<br><b>739 Claylick Road, Holbrook, Pa. 15341</b>                                 |                                   | USGS 7½' Quadrangle Map Name:<br><b>Rogersville</b> |  | Map Section:<br><b>7</b>                         | Surface Elevation:<br><b>1407.98 ft.</b> |  |                          |
| Surface Owner / Lessor:<br><b>Charles R. Nelson</b><br><b>739 Claylick Road, Holbrook, Pa. 15341</b>       |                                   | Tract Acreage:<br><b>52.19+/-</b>                   |  | Target Formation:                                | Total Depth:                             |  |                          |
| Surveyor or Engineer:<br><b>6 Guns, LLC</b>  |                                   | Phone #:<br><b>304-662-6123</b>                     | Dwg #:<br><b>PN-606</b>                    | Scale:<br><b>1" = 600'</b>                       | Date:<br><b>Mar. 19, 2026</b>            |  |                          |
| Lat. & Long Metadata Method:<br><b>GPS</b>   | Accuracy:<br><b>1/100,000 ft.</b> | Datum:<br><b>NAD 1983</b>                           | Elevation Metadata Method:<br><b>GPS</b>   | Accuracy:<br><b>1/100,000 ft.</b>                | Datum:<br><b>NGVD 1929</b>               | Survey Date:<br><b>May 15, 2024</b>          |                          |
| Surface Owner or Water Purveyor with a Water Supply within 1,000 ft & Latitude - Longitude of Water Supply |                                   |   |  | Owner, Lessee, or Operator of workable Coal Seam |  | Name of Coal Seam Owned, Leased, or Operated |                          |
| 0303-115 S1  | N 39.88841 W 80.36455             | 0303-115 S5   | N 39.89050 W 80.36152                      | <b>Consol Pennsylvania Coal Co. LLC</b>          |  | <b>Pittsburgh Coal / OWNER</b>               |                          |
| 0303-115 S2  | N 39.88962 W 80.36301             | 0303-115 S6   | N 39.89060 W 80.36131                      | <b>Consol Pennsylvania Coal Co. LLC</b>          |  | <b>Pittsburgh Coal / LESSEE</b>              |                          |
| 0303-115 S3  | N 39.89047 W 80.36283             | 0303-110 S1   | N 39.88893 W 80.36483                      | <b>Bailey Mine</b>                               |  |  |                          |
| 0303-115 S4  | N 39.88902 W 80.36252             |   |  | <b>#36-07230 / CMAP #30841316</b>                |  | <b>PK13355-416</b>                           |                          |



**CONSOL ENERGY INC.**  
275 Technology Drive, Suite 101  
Canonsburg, PA 15317

**phone:** 724-416-8266  
**email:** anthonydrezewski@consolenergy.com

**Anthony M. Drezewski**  
**Vice President – Land Resources**

**August 20, 2024**

Kevin Wright  
Manager of Gas Well Plugging  
Consol Pennsylvania Coal Company LLC  
275 Technology Drive, Suite 101  
Canonsburg, PA 15317

**Re: Pennsylvania Mining Complex  
Bailey Mine, Enlow Fork Mine, Harvey Mine  
Oil & Gas Well Plugging  
Order to Clean Out and Plug Oil & Gas Wells  
Washington and Greene Counties, Pennsylvania**

Dear Mr. Wright:

This letter is being executed on behalf of Consol Pennsylvania Coal Company LLC), and CONSOL Thermal Holdings LLC, and Conrhein Coal Company, (hereinafter collectively referred to as, "CONSOL"). In accordance with the requirements set forth in Section 13(a) of the Pennsylvania Coal and Gas Resource Act of 1984, 58 Pa. C.S.A. Section 513(c), please let this letter serve as evidence that adequate notice has been provided to CONSOL as the coal owner/lessee/operator for the plugging of any and all oil & gas wells that need to be plugged for mine through purposes at Bailey, Enlow Fork and Harvey Mines.

Please be advised that CONSOL has no objection to the plugging of the oil & gas wells through the coal seam(s) and I do hereby waive, on behalf of CONSOL, any right CONSOL may have as to prior notification as the coal owner/lessee/operator. CONSOL is not, however, waiving any other rights that it may have.

Sincerely,

  
Anthony M. Drezewski – Assistant Vice President  
Consol Pennsylvania Coal Company LLC  
CONSOL Thermal Holdings LLC

  
Anthony M. Drezewski – Assistant Manager  
Conrhein Coal Company