

5500-PM-OG0008 Rev. 11/2008



COMMONWEALTH OF PENNSYLVANIA
DEPARTMENT OF ENVIRONMENTAL PROTECTION
BUREAU OF OIL AND GAS MANAGEMENT

DEP USE ONLY	
Auth #	APS #
1561449	1157878
Site #	Facility #
111387	113282
Client #	Sub-facility #
136197	69206

**APPLICATION FOR AN ORDER TO CLEAN OUT AND PLUG OR REPLUG
A NON-PRODUCING GAS WELL UNDER SECTION 13(C) of ACT 214**

Please read instructions on reverse before completing this form

SECTION A. APPLICANT INFORMATION			SECTION B. OTHER AFFECTED PARTIES	
Name Leatherwood LLC			SURFACE OWNER	
Address 275 Technology Drive, Suite 101			Name Gavin M. Rush	
City Canonsburg	State PA	Zip 15317	Address 37 Huckleberry Drive South	
Telephone 724-663-7103	Fax		Address Norwalk, CT 06850	
GAS WELL INFORMATION			OIL AND GAS LESSOR	
Farm Name C.K. Spragg			Name Unknown	
Well No. 588	Serial No. 907		Address	
Municipality (City, Borough, or Township) Morris Twp.			Address	
County Greene			Phone Fax	
Well Permit/Reg. No., if known 37-059-00457	Date Drilled, if known 08/25/1925		OIL AND GAS LESSEE	
Is this well the object of a Coal Pillar Permit? Yes <input type="checkbox"/> No <input checked="" type="checkbox"/>			Name Unknown	
Number			Address	
SECTION C. ADDITIONAL INFORMATION REQUIRED			Address	
<u>Checklist</u>			Telephone Fax	
Well Location Plat: Form 5500-FM-OG0002 <input checked="" type="checkbox"/>			SECTION D. SIGNATURE BLOCK	
Copy of or record reference to a deed, lease or other document entitling the applicant to enter upon the surface land <input checked="" type="checkbox"/>			I HEREBY CERTIFY THAT I HAVE SENT BY Certified or Registered Mail a copy of this application to the surface landowner, the oil and gas lessor and lessee as identified above, and the coal owners and operators of all mineable coal seams.	
Proposed method of cleaning out, plugging or replugging the well <input checked="" type="checkbox"/>				
Notice of Intention to Plug (5500-FM-OG0005) (If previously submitted check this box) <input type="checkbox"/>				
If alternative method of plugging is proposed, is Form 5500-PM-OG0024 attached? <input checked="" type="checkbox"/> Yes <input type="checkbox"/> No				
			 Signature of Applicant	
			Patrick Taylor - Project Engineer 03/05/26 Type or Print Name and Title Date	

30-Day Objection Date: 4/5/2026

DPL (5/13/2026)

Email: patricktaylor@coresources.com

Use this form to apply for an "Order to Clean Out and Plug or Replug a Non-Producing Gas Well Under Section 13(c) of Act 214." This applies only to an abandoned well which penetrates a workable coal seam.

SECTION A. APPLICANT INFORMATION

Enter the name of the person, corporation, or unincorporated business which is requesting the Department order to plug or replug the well.

If the well is the object of a coal pillar permit, please identify the pillar by number.

GAS WELL INFORMATION: Provide information that identifies and locates the gas well, not the location of the mine portal nor the well operator's address.

SECTION B. OTHER AFFECTED PARTIES

If known, identify all other affected parties listed. Use an additional 8½" x 11" sheet if necessary. If you don't know who they are, print "unknown".

SECTION C. ADDITIONAL FORMS REQUIRED

Use this checklist to see that this application is completed.

If the well is to be cleaned out, plugged or replugged by a method, or using materials other than described in Act 214, subsections 13(a)(1) or (2), then a request for approval to use an alternate method or materials must be filed. You must submit a plan for a Proposed Alternate Method of Casing, Plugging, Venting or Equipping on Form 5500-PM-OG0024.

COMMONWEALTH OF PENNSYLVANIA
DEPARTMENT OF ENVIRONMENTAL PROTECTION
OFFICE OF OIL AND GAS MANAGEMENT
WELL LOCATION PLAT

DEP	Auth ID #:	G: DPL
USE	Permit #:	C:
ONLY	Project #:	



	Denotes location of top of well on topo map.
True Latitude: NORTH (NAD 1983)	
39° 59' 56.925"	
True Latitude: WEST (NAD 1983)	
80° 19' 4.893"	

Well is located on topo map **338** feet south of latitude **40° 00' 00"**

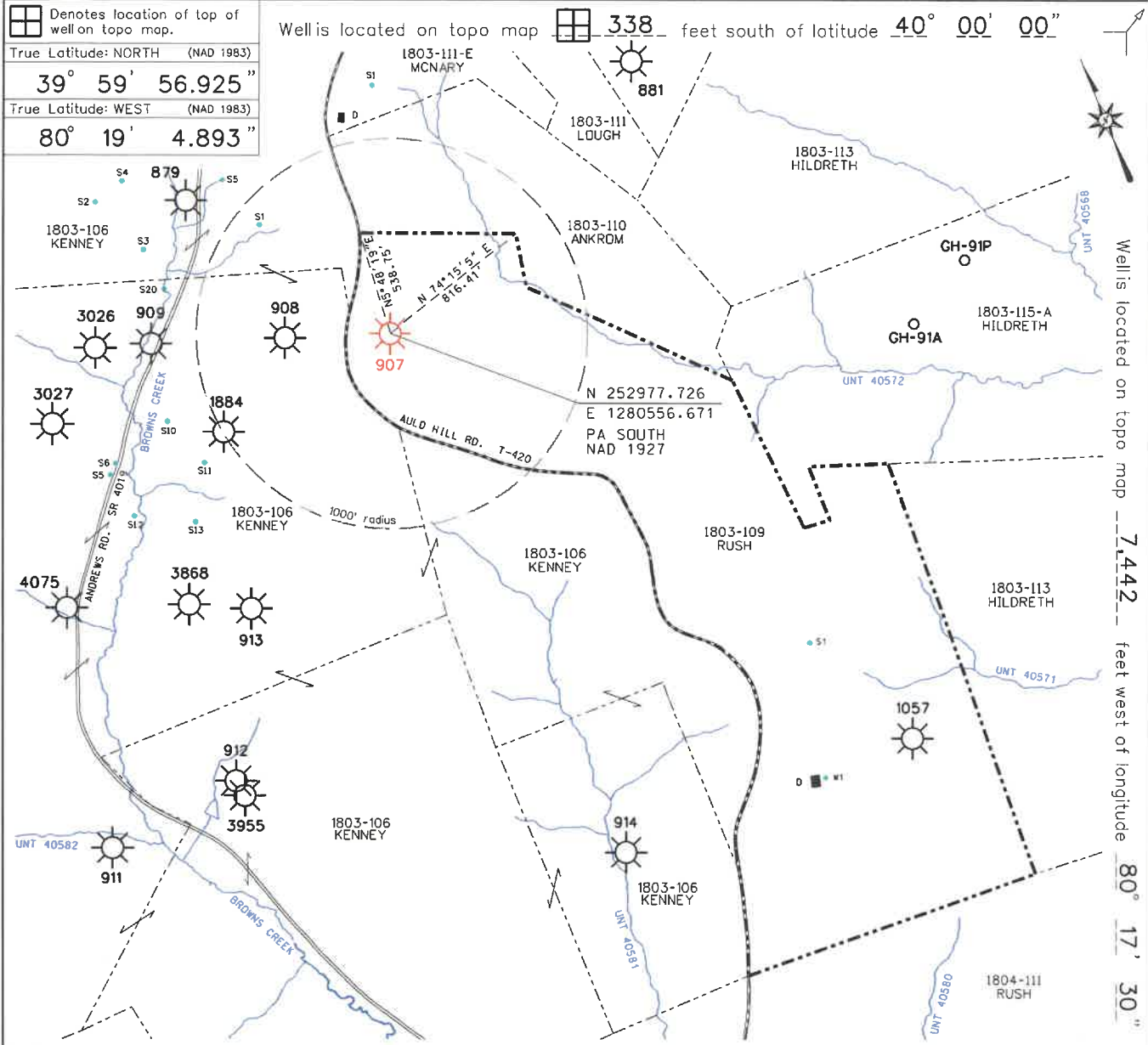

Well is located on topo map **7442** feet west of longitude **80° 17' 30"**

0 800 1600		Enlow Fork Mine		API #:	37-059-00457	
Applicant/Well Operator Name: Leatherwood LLC		DEP ID #: 136197	Well (Farm) Name: C.K. Spragg	Well #: 588	Serial #: Consol -907	
Address: 275 Technology Dr., Suite 101, Canonsburg, Pa. 15317		County: Greene		Municipality: Morris Twp.	Well Type: Gas	
911 address of well site: Auld Hill Road, Graysville, Pa. 15337		USGS 7½ Quadrangle Map Name: Rogersville		Map Section: 2	Surface Elevation: 1374.82 ft.	
Surface Owner / Lessor: Gavin M. Rush 37 Huckleberry Drive South, Norwalk, Ct. 06850		Tract Acreage: 105.03+/-		Target Formation:	Total Depth:	
Surveyor or Engineer: Blue Mountain Engineering		Phone #: 304-662-6486	Dwg #: GW-907	Scale: 1" = 800'	Date: Feb. 12, 2026	
Lat. & Long Metadata Method: GPS	Accuracy: 1/100,000 ft.	Datum: NAD 1983	Elevation Metadata Method: GPS	Accuracy: 1/100,000 ft.	Datum: NGVD 1929	Survey Date: May 13, 2015
Surface Owner or Water Purveyor with a Water Supply within 1,000 ft & Latitude - Longitude of Water Supply:		Owner, Lessee, or Operator of workable Coal Seam:		Name of Coal Seam Owned, Leased, or Operated:		
1803-106 S1 N 40.00124 W 80.31954		Conrhein Coal Co.		Pittsburgh Coal / OWNER		
		Conrhein Coal Co.		Pittsburgh Coal / LESSEE		
		Enlow Fork Mine		Tract: 072-140-2		
		#36-07416 / CMAP #30841317		PK13355-302		

WELL 907

VERTICAL DATUM: N.G.V.D. 29

COORDINATE DATUM: NAD27 PAS

ORDER OF ACCURACY: REAL-TIME GPS 1/100,000 PRECISION

ESTABLISHED BY: 6 GUNS, LLC

LANDOWNER:

GAVIN M RUSH ET UX

STATE: PA

COUNTY: GREENE

NAD27 PAS

NAD83 PAS

WELL NO.

YEAR

STATUS

NORTHING (Y) =252977.319

NORTHING (Y) =253006.495

W-907

2026

NOT ACTIVE

EASTING (X) = 1280557.775

EASTING (X) = 1249136.925

DETAILED DESCRIPTION: BROKEN PIPE

CHIEF OF PARTY: COLBY YOST

ELEVATION (Z) = 1373.74

ELEVATION (Z) = 1373.74

RECOVERED DATE ESTABLISHED: FEB. 12, 2026

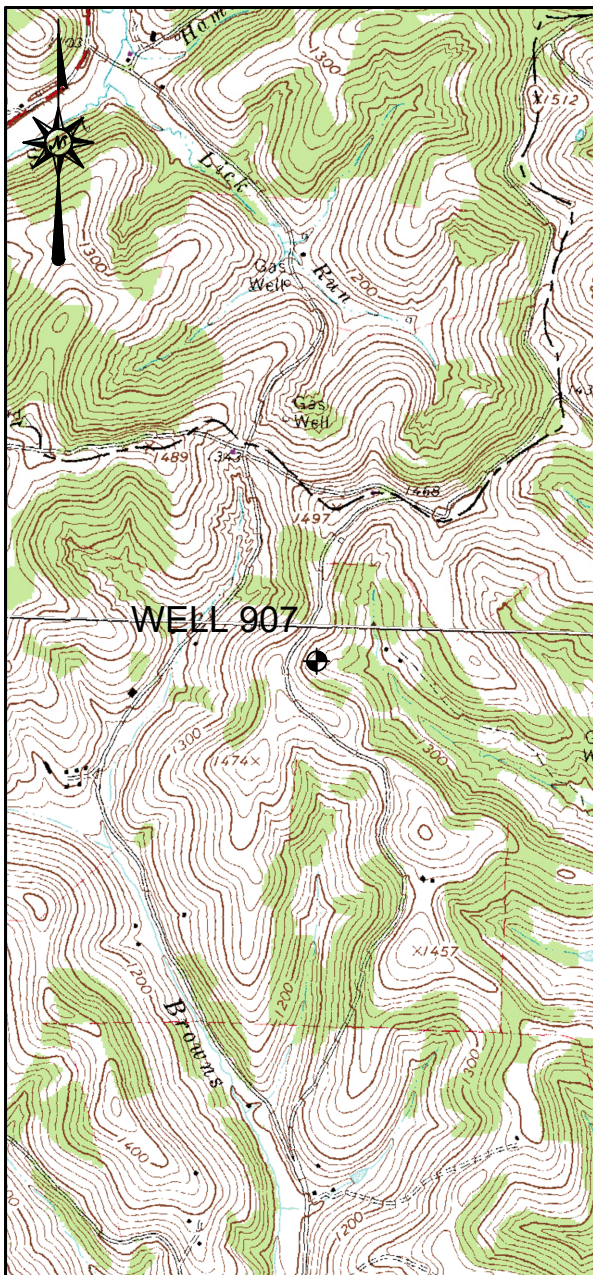

LOCATION MAP
SCALE: 1" = 2000'





Leatherwood LLC/ Enlow Fork Mine
275 Technology Drive, Suite 101
Canonsburg, PA 15317

March 5, 2026

Gavin M. Rush
37 Huckleberry Drive South
Norwalk, CT 06850

Certified Mailing # 9489 0090 0027 6432 0534 29

Re: Order to Clean Out and Plug a Well
C.K. Spragg #588 Well, CONSOL 907
API# 37-059-00457

Dear Mr. Rush,

Please find attached a copy of our application for an Order to Clean out and Plug an Abandoned Well, the C.K. Spragg #588, CONSOL 907 well having an API# 37-059-00457. This is submitted in accordance with Section 13 (a) of the Pennsylvania Coal and Gas Resource Act of 1984, 58 Pa. C.S.A. Section 513 (c).

If you have any questions, please feel free to contact me at (724) 663-7103.

Sincerely,

Patrick Taylor

Patrick Taylor
Project Engineer
Leatherwood LLC



CONSOL ENERGY INC.
275 Technology Drive, Suite 101
Canonsburg, PA 15317

phone: 724-416-8266
email: anthonydrezewski@consolenergy.com

Anthony M. Drezewski
Vice President – Land Resources

August 20, 2024

Kevin Wright
Manager of Gas Well Plugging
Consol Pennsylvania Coal Company LLC
275 Technology Drive, Suite 101
Canonsburg, PA 15317

**Re: Pennsylvania Mining Complex
Bailey Mine, Enlow Fork Mine, Harvey Mine
Oil & Gas Well Plugging
Order to Clean Out and Plug Oil & Gas Wells
Washington and Greene Counties, Pennsylvania**

Dear Mr. Wright:

This letter is being executed on behalf of Consol Pennsylvania Coal Company LLC), and CONSOL Thermal Holdings LLC, and Conrhein Coal Company, (hereinafter collectively referred to as, "CONSOL"). In accordance with the requirements set forth in Section 13(a) of the Pennsylvania Coal and Gas Resource Act of 1984, 58 Pa. C.S.A. Section 513(c), please let this letter serve as evidence that adequate notice has been provided to CONSOL as the coal owner/lessee/operator for the plugging of any and all oil & gas wells that need to be plugged for mine through purposes at Bailey, Enlow Fork and Harvey Mines.

Please be advised that CONSOL has no objection to the plugging of the oil & gas wells through the coal seam(s) and I do hereby waive, on behalf of CONSOL, any right CONSOL may have as to prior notification as the coal owner/lessee/operator. CONSOL is not, however, waiving any other rights that it may have.

Sincerely,

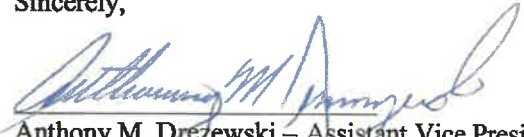
Anthony M. Drezewski – Assistant Vice President
Consol Pennsylvania Coal Company LLC
CONSOL Thermal Holdings LLC

Anthony M. Drezewski – Assistant Manager
Conrhein Coal Company

Deeds
Almira Barnes, et con
To
J. Hindsey Shape
Recorded Nov. 10-1902

This Indentures, made
the Twenty Third day of November
in the year of our Lord one
thousand nine hundred and one
Between Almira Barnes
and Nathan R. Barnes, her heirs

land, of Morris township, Greene County, Pennsylvania
parties of the first part, and J. Hindsey Shape
of Morris township, Greene County, Pennsylvania
party of the second part,

Witnesseth, that the said parties of the
first part, for and in consideration of the sum of
one thousand six hundred forty seven (\$1647.00) Dol-
lars lawful money of the United States of America,
unto them well and truly paid by the said party
of the second part, at and before the sealing and
delivery of these presents, the receipt whereof is here-
by acknowledged, have granted, bargained, sold,
aliened, enfeoffed, released, conveyed and confirmed,
and by these presents do grant, bargain, sell, alien,
enfeoff, release, convey and confirm unto the said
party of the second part his heirs and assigns all
that certain tract of land situate in Morris town-
ship, Greene County, Pennsylvania, bounded and de-
scribed as follows:

Beginning at a stone, corner to lands of H. G.
and John D. Lewis and lands of George F. Auld thence
by lands of said George F. Auld, thence by lands of
said George F. Auld, north eighty six and one half
(86.5) degrees west fifty (50) rods to a stake, thence by
lands of George M. Condit, north four (4) degrees east
fifty six and three tenths (56.3) rods to a stake; thence
by same, north sixty nine (69) degrees west fifty eight
and three tenths (58.3) rods to a point in road;
thence by land of G. H. Andrew, north twenty nine
(29) degrees west twelve and seven tenths (12.7) rods
to a point in road; thence by same, north eighteen
and one half (18.5) degrees west seven and forty-
two hundredths (7.42) rods to a point in road; thence
by same, north three and one fourth (3.25) degrees east
nine and five hundredths (9.05) rods to a point in
road; thence by same, north twenty one and three
fourths (21.75) degrees east ten and seven tenths (10.7)

rods to a point in road, thence by same, north thirty
 eight (38) degrees east twelve and eight tenths (12.8)
 rods to a point in road, thence by same and lands
 of J. Wiley Day, north four (4) degrees east forty six
 (46) rods to a stake, thence by lands of said J. Wiley
 Day, south eighty six and one half (86.5) degrees east
 eight and eight tenths (8.8) rods to a point in
 road, thence by lands of Jesse A. Day, south five
 and one fourth (5.25) degrees west twenty eight (28)
 rods to a point in road, thence by same, south twenty
 four (24) degrees west twelve and forty four hun
 dredths (12.44) rods to a point in road, thence by
 same, south sixty one and three fourths (61.75) degrees
 east four and four tenths (4.4) rods to a post, thence
 by same, south seventy four (74) degrees east thirty
 (30) rods to a stake, thence by same, south fifteen
 (15) degrees west fourteen and twenty five hundred
 ths (14.25) rods to a post, thence by same, south
 forty three and three fourths (43.75) degrees east nine
 ty nine and two tenths (99.2) rods to a stake, thence
 by land of the aforesaid H. B. and John S. Lewis,
 south nine (9) degrees west thirty eight and six
 tenths (38.6) rods to the place of beginning,

containing forty one (41) acres and twenty
 eight (28) perches, according to a survey made by
 R. J. McBlaney, September 27, 1901.

Excepting and reserving thereout and there
 from to the said Almira Crane, her heirs and as
 signs, all the Pittsburg or River vein of coal in and
 under said tract of land, together with free and
 uninterrupted right of way into, upon and under
 said land, at such points, and in such manner
 as may be proper and necessary for the purpose
 of digging, mining, cutting, ventilating and carry
 ing away said coal without being liable for any
 damage arising therefrom, or thereon or from the
 removal of all the said coal, together with the
 privilege of mining and removing through said
 described premises other coal belonging to the said
 Almira Crane, her heirs or assigns, or which may
 hereafter be acquired by them. If any of the sur
 face of said land is used by the said Almira
 Crane, her heirs or assigns the said J. Lindsey Phelps

his heirs or assigns shall be paid the sum of one hundred and fifty dollars per acre for as much as is used.

The said J. Lindsey shapfe to have the right to drill through said coal for oil and gas Together with all and singular the said property, improvements, ways, waters, watercourses, rights, liberties, privileges, hereditaments and appurtenances whatsoever thereunto belonging or in anywise appertaining, and the reversions and remainders, rents, issues and profits thereof and all the estate, right, titles, interests, property, claim and demand whatsoever of the said parties of the first part, in law, equity or otherwise howsoever, of, in and to the same and every part thereof, except as hereinbefore excepted and reserved.

To Have and to hold the said tract of land hereditam its and premises hereby granted or mentioned, and intended so to be, with the appurtenances, unto the said party, of the second part his heirs and assigns, to and for the only proper use and behoof of the said party of the second part, his heirs and assigns forever, subject however, to the reservation and exception of the coal, mining and other rights as hereinbefore excepted and reserved.

And the said Almira Oona and Nathan A. Oonisher husband and the said parties of the first part, for themselves, their heirs, executors and administrators, do by these presents covenant, grant and agree to and with the said party of the second part, his heirs and assigns, that they the said parties of the first part, and their heirs, all and singular the hereditaments and premises hereinabove described and granted, or mentioned, and intended so to be, with the appurtenances, unto the said party of the second part, his heirs and assigns, against them the said parties of the first part, and their heirs, and against all and every other person or persons whomsoever lawfully claiming, or to claim the same or any part thereof, except as hereinbefore excepted and reserved shall and will warrant.

114

and forever defend.

In witness whereof, the said parties of the first part have to these presents set their hands and seals. Dated the day and year first above written.

Sealed and Delivered
in the presence of
Jesse A. Day
Henry W. Lavelle

Almira Cane (seal)
Nathan R. Cane (seal)

Received the day of the date of the above Indenture of the above named J. Kindey Shape the sum of one thousand six hundred forty seven (\$1647.00) Dollars, lawful money of the United States, being the consideration money above mentioned, in full.

Witness
Jesse A. Day
Henry W. Lavelle

Almira Cane
Nathan R. Cane

State of Pennsylvania } ss.
County of Greene.

On the Twenty Third day of November in the year one thousand nine hundred and one, before me, the subscribers, a Notary Public within and for said County and State personally came the above named Almira Cane and Nathan R. Cane, her husband who in due form of law acknowledged the foregoing Indenture to be their act and deed, and desired that the same might be recorded as such.

And the said Almira Cane, being of full age and by me examined separate and apart from her said husband, and the contents of the said Indenture being by me first made fully known to her declared that she did voluntarily and of her own free will and accord, sign and seal and as her act and deed, deliver the same, without any coercion or compulsion of her said husband.

Witness my hand and Notarial seal the day and year aforesaid.

Recorded Nov 10-1902
C. L. Henny, Recorder



Henry W. Lavelle
Notary Public
my commission expires
Feb 27 1905

WELL RECORD

Name Edwards, S. A. #1 Co. Greene Twp. Morris No. 588 106 9081

Owner E. A. L. Contr. Product GAS Drill Locate by Sketch

Date 8-25-25 Elev. 8 M. Authority 66126 Quad. Rogersville

Obtained by F. M.

Geol. Name	Thick-ness	From	To	Geol. Name	Thick-ness	From	To
M. DEPTONES 688+		792	795				
PIT. COAL		1100	1106				
MURRAY SD		1245	1255				
H. BILHARID		1612	1716				
123 GAS SD		1800	1870				
2nd SAND SD		1930	2015				
3rd SAND SD		2020	2150				
4th SAND SD		2225	2296				
S. 100		2296	2545				
616 2325							
690 2570		2570	2615				
500 2615		2615	2905				
50' SAND		3035	3090				
645 3037							
30' SD.		3120	3149				
645 3140							
7.8 3140							

3705900457

4207

CARNEGIE NATURAL GAS COMPANY
WELL RECORD

Well No. 1-588

Map Rogersville NE

C. K. Spragg

Farm 40

132 1/2 N.E. Acres

Morris Township Greene County Pa.

Drilling Commenced July 8, 1925

Drilling Completed Aug. 25, 1925.

Conductor	Formation	Top	Bottom
Mapleton Coal	Waynesburg Coal	792	795
	Pittsburgh Coal	1100	1106
Little Dunkard	Murphy Sand	1245	1315
	Big Dunkard	1612	1716
	Gas Sand	1800	1870
	1st Salt Sand	1950	2015
	2nd Salt Sand	2070	2153
	Maxton Sand	2225	2296
	Little Lime		
	Pencil Cave		
	Big Lime		
	Big Injun	2296	2545
	Gantz Sand	2570	2615
	50 Foot Sand	2860	2906
	30 Foot Sand	3033	3090
	Gordon Stray	3120	3149
	Gordon Sand		
	4th Sand		
	5th Sand		
	Bayard Sand		
	Elizabeth		
	Speechley		
	Bradford		

Show oil 2325

Gas at 3033 32/10 W in 5"
Gas at 3140 100/10 W in 3"

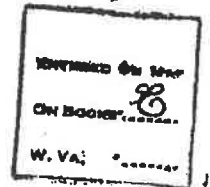
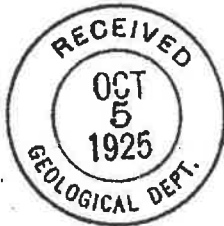

Well completed at depth of 3149 feet in

Open flow 100/10 {Mercury-Water} in 3" opening

Remarks:

1,071 M.

FW: Rush Property

From Horner, James <JamesHorner@coreresources.com>
Date Wed 5/6/2026 1:12 PM
To Taylor, Patrick J. <Patricktaylor@coreresources.com>
Cc Hagerman, Kevin <KevinHagerman@coreresources.com>

FYI.

Thanks,
Jim Horner
Land Broker
CONSOL Pennsylvania Coal Company LLC
Core Natural Resources, Inc.
275 Technology Drive, Suite 101
Canonsburg, PA 15317
724-663-7113

From: Jason Witt <Jason.witt@peacockkeller.com>
Sent: Friday, May 1, 2026 12:49 PM
To: Horner, James <jameshorner@coreresources.com>
Cc: Chumney, Andrew S. <andrewchumney@coreresources.com>; Rabbitt, Christopher <christopherrabbitt@coreresources.com>
Subject: FW: Rush Property

Jim,

Here is Sarah's confirmation of receipt of the mailed materials.

Thanks,

Jason

From: Sarah Winner <sarah@swinnerlaw.com>
Sent: Thursday, April 9, 2026 9:31 PM
To: Chumney, Andrew S. <AndrewChumney@coreresources.com>
Cc: Jason Witt <Jason.witt@peacockkeller.com>
Subject: Re: Rush Property

Andy and Jason,

Thank you for the update and for providing these documents. I appreciate it.

Mr. and Mrs. Rush have not actually received these materials. As I mentioned to Jason on March 2nd regarding previous, duplicative notices, the Rushes are traveling for the next several months. They have directed that copies of any correspondence from Consol be sent to me while they are away so

that matters can be handled promptly. Please continue providing copies of all future correspondence so we can timely respond.

I understand there was a communication gap with Consol's land group, and I appreciate you catching it and streamlining this process.

For transparency, given the notice timing with the Section 13(c) Applications for the Kenney property, I reached out to Forrest Smith at DEP counsel's office yesterday. I will loop Jason into that conversation.

Both the Kenneys and the Rushes remain willing to negotiate and execute license agreements for the wells on their respective properties, which would make any Section 13(c) Orders unnecessary.

Would Consol consent to DEP temporarily holding issuance of the Section 13(c) Orders for both the Kenney and Rush properties while we finalize the license agreements? This cooperative step would allow the negotiations to proceed smoothly.

Thanks again, Sarah

--

Sarah Winner, Esq.
Law Office of Sarah Winner, LLC
P.O. Box 92
Bethel Park, PA 15102
Phone: (412) 206-6490

This e-mail (and any attachments hereto) is intended only for use by the addressee(s) named herein and may contain legally privileged and/or confidential information. If you are not the intended recipient(s) of this e-mail, you are hereby notified that any dissemination, distribution or copying of this e-mail, and any attachments hereto, is strictly prohibited. If you have received this e-mail in error, please (1) notify me by replying to this message; (2) permanently delete the original and any electronic copies of this e-mail and any attachments hereto; and (3) destroy any hard copies of the same. Thank you.

On Thu, Apr 9, 2026 at 8:53 AM Chumney, Andrew S. <AndrewChumney@coreresources.com> wrote:

Sarah,

Following up on your representation of Mr. and Mrs. Rush, Jason Will recently communicated to CPCC that you had requested copies of the well-plugging documents submitted to DEP related to the most recent proposed plugging activities on the Kenney property. I have instructed our land group to ensure that any correspondence required to be sent to landowners whom you represent is also forwarded to Jason, so that he may, in turn, provide it to you.

In that regard, attached please find the recent documents submitted to DEP concerning the proposed plugging activities for Well 907 on the Rush property. These documents were sent to Mr. and Mrs. Rush via certified mail, but the mailing was not signed for.

You may continue to work directly with Jason Witt on any subsidence-related or pre-mining matters involving the Kenney and Rush (or on your other clients') properties. I simply wanted to provide these materials to you directly to eliminate an extra step and to spare Jason the need to forward them separately.

Regards,
Andy

Andrew S. Chumney

Senior Counsel

CONSOL Mining Company LLC

A Subsidiary of Core Natural Resources

📞 724-416-8442 | 📠 412-296-0569

corenaturalresources.com



From: Sarah Winner <sarah@swinnerlaw.com>
Sent: Monday, December 8, 2025 4:46 PM
To: Chumney, Andrew S. <AndrewChumney@coreresources.com>
Cc: Jason Witt <jason.witt@peacockkeller.com>
Subject: Re: Rush Property

Thanks, Andy. Will do.

Looking forward to working with you on this matter, Jason.

--

Sarah Winner, Esq.
Law Office of Sarah Winner, LLC
P.O. Box 92
Bethel Park, PA 15102
Phone: (412) 206-6490

This e-mail (and any attachments hereto) is intended only for use by the addressee(s) named herein and may contain legally privileged and/or confidential information. If you are not the intended recipient(s) of this e-mail, you are hereby notified that any dissemination, distribution or copying of this e-mail, and any attachments hereto, is strictly prohibited. If you have received this e-mail in error, please (1) notify me by replying to this message; (2) permanently delete the original and any electronic copies of this e-mail and any attachments hereto; and (3) destroy any hard copies of the same. Thank you.

On Mon, Dec 8, 2025 at 4:34 PM Chumney, Andrew S.
<AndrewChumney@coreresources.com> wrote:

Sarah,

Thank you for the email. I appreciate you reaching out to me and advising of your representation of Mr. and Mrs. Rush.

Please direct all communications on this property through Jason Witt as you have been doing with Kenney, Rabner, etc.

If you have any questions, please let either Jason or I know.

Thanks,
Andy

Andrew S. Chumney

Senior Counsel

CONSOL Mining Company LLC

A Subsidiary of Core Natural Resources

📞 724-416-8442 | 📠 412-296-0569

corenaturalresources.com

From: Sarah Winner <sarah@swinnerlaw.com>

Sent: Monday, December 8, 2025 2:27 PM

To: Chumney, Andrew S. <AndrewChumney@coreresources.com>

Subject: Rush Property

CAUTION: This email originated from outside of the organization. Do not click links or open attachments unless you recognize the sender and know the content is safe.

Hi Andy,

Gavin and Nancy Rush have retained me to assist with pre-mining and, if necessary, post-mining negotiations for their property in Greene County.

I understand there are some gas wells on the property that may need to be plugged before mining begins. We are happy to provide dates for Core to access the property to search for these wells after deer hunting season concludes in mid-December.

Mr. and Mrs. Rush would prefer to route all future communications through me. Mr. Rush has previously been in contact with Jim Horner. Please let me know if you would like me to continue communicating with Jim Horner directly on this matter.

As we have done with other properties, I anticipate transitioning communications back to Core's land agents and/or contractors during active surface operations.

Thanks,
Sarah

--

Sarah Winner, Esq.
Law Office of Sarah Winner, LLC
P.O. Box 92
Bethel Park, PA 15102
Phone: (412) 206-6490

This e-mail (and any attachments hereto) is intended only for use by the addressee(s) named herein and may contain legally privileged and/or confidential information. If you are not the intended recipient(s) of this e-mail, you are hereby notified that any dissemination, distribution or copying of this e-mail, and any attachments hereto, is strictly prohibited. If you have received this e-mail in error, please (1) notify me by replying to this message; (2) permanently delete the original and any electronic copies of this e-mail and any attachments hereto; and (3) destroy any hard copies of the same. Thank you.

***Email Disclaimer: The information contained in this e-mail, and in any accompanying documents, may constitute confidential and/or legally privileged information. The information is intended only for use by the designated recipient. If you are not the intended recipient (or responsible for delivery of the message to the intended recipient), you are hereby notified that any dissemination, distribution, copying, or other use of, or taking of any action in reliance on this e-mail is strictly prohibited. If you have received this e-mail communication in error, please notify the sender immediately and delete the message from your system.

Confidentiality: This e-mail (and any attachments) may contain confidential and privileged material for the sole use of the intended recipient. Any review or distribution by others, without express permission, is strictly prohibited. If you are not the intended recipient please contact the sender and delete all copies and any attachments.