

COMMONWEALTH OF PENNSYLVANIA
DEPARTMENT OF ENVIRONMENTAL PROTECTION
OFFICE OF OIL AND GAS MANAGEMENT
WELL LOCATION PLAT



DEP	Auth ID #:	G:
USE	Permit #:	C:
ONLY	Project #:	

	Denotes location of top of well on topo map.
True Latitude: NORTH (NAD 1983)	
39° 55' 13.080"	
True Latitude: WEST (NAD 1983)	
80° 19' 4.955"	

Well is located on topo map 13,882 feet south of latitude 39° 57' 30"

Well is located on topo map 7,455 feet west of longitude 80° 17' 30"

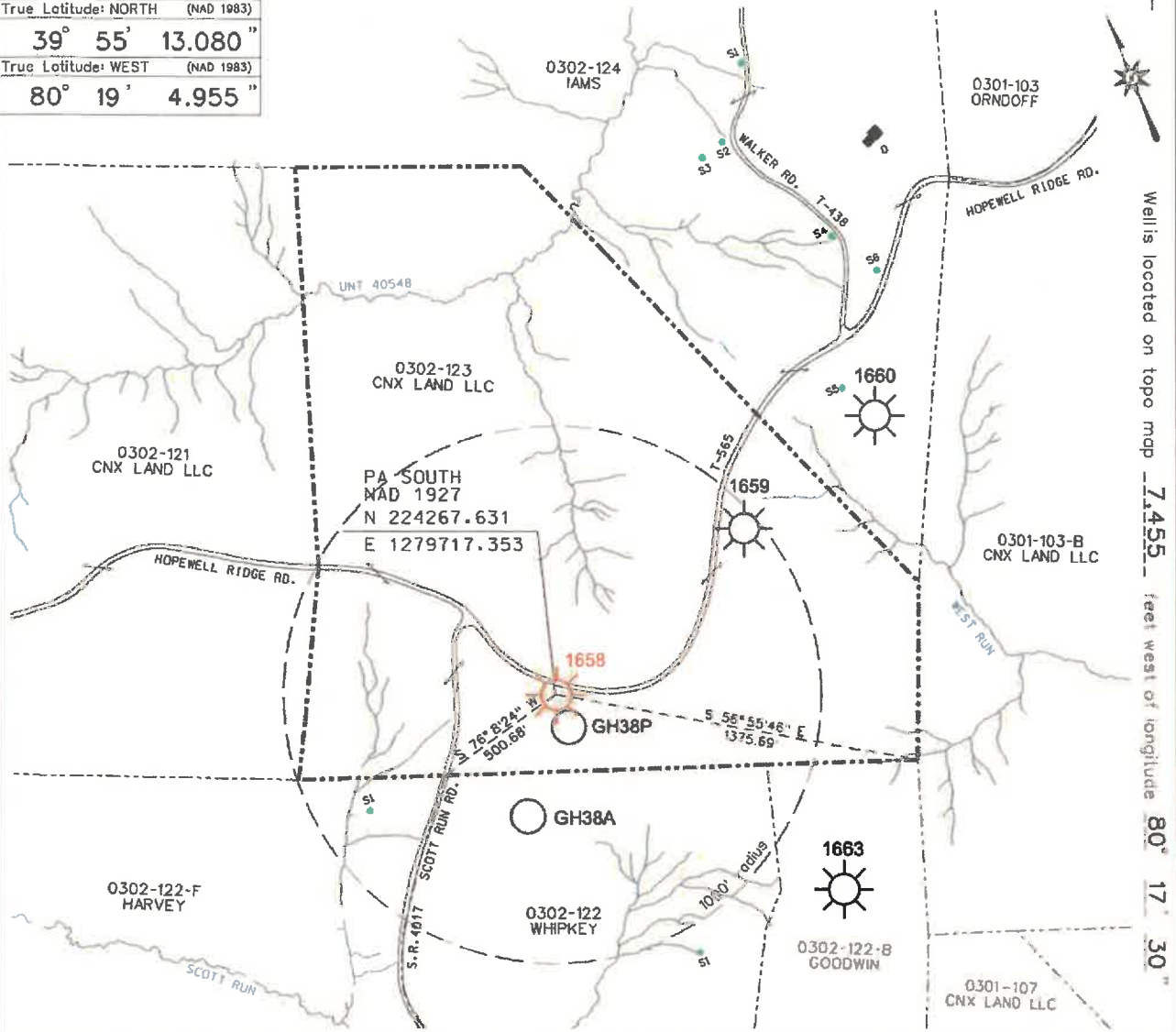

0 600 1200		Harvey Mine		API # 37-059-00903	
Applicant/Well Operator Name: Equitrans LP		DEP ID # 27639		Well (Farm) Name: H.H. Evans	
Address: 2200 Energy Drive, Canonsburg, Pa. 15317		County: Greene		Well #: 3594	
911 address of well site: 745 Hopewell Ridge Road, Sycamore, Pa. 15364		Municipality: Center Twp.		Serial #: Consol - 1658	
Surface Owner / Lessor: CNX Land LLC 1000 Horizon Vue Drive, Canonsburg, Pa. 15317		USGS 7 1/2' Quadrangle Map Name: Rogersville		Map Section: 5	
Tract Acreage: 95.37 +/-		Target Formation:		Well Type: Gas	
Surface Elevation: 1374.98 ft.		Total Depth:		Date: Feb. 10, 2026	
Surveyor or Engineer: Blue Mountain Engineering		Phone #: 304-662-6486		Dwg #: GW-1658	
Scale: 1" = 600'		Datum: NAD 1983		Survey Date: Feb. 14, 2007	
Method: GPS		Accuracy: 1/100,000 ft.		Datum: NGVD 1929	
Elevation Method: GPS		Accuracy: 1/100,000 ft.		Datum: NGVD 1929	
Surface Owner or Water Purveyor with a Water Supply within 1,000 ft & Latitude - Longitude of Water Supply		Owner, Lessee, or Operator of Marketable Coal Seam		Name of Coal Seam Owned, Leased, or Operated	
0302-122-F S1 N 39.91987 W 80.32085		Consol Pennsylvania Coal Co. LLC		Pittsburgh Coal / OWNER	
		Consol Pennsylvania Coal Co. LLC		Pittsburgh Coal / LESSEE	
		Harvey Mine			
		FED #36-10045 / CMAP #30121301		PK13355-781	



CONSOL ENERGY INC.
275 Technology Drive, Suite 101
Canonsburg, PA 15317

phone: 724-416-9286
email: anthony.drezewski@consolenergy.com

Anthony M. Drezewski
Vice President – Land Resources

August 20, 2024

Kevin Wright
Manager of Gas Well Plugging
Consol Pennsylvania Coal Company LLC
275 Technology Drive, Suite 101
Canonsburg, PA 15317

**Re: Pennsylvania Mining Complex
Bailey Mine, Enlow Fork Mine, Harvey Mine
Oil & Gas Well Plugging
Order to Clean Out and Plug Oil & Gas Wells
Washington and Greene Counties, Pennsylvania**

Dear Mr. Wright:

This letter is being executed on behalf of Consol Pennsylvania Coal Company LLC), and CONSOL Thermal Holdings LLC, and Conrhein Coal Company, (hereinafter collectively referred to as, "CONSOL"). In accordance with the requirements set forth in Section 13(a) of the Pennsylvania Coal and Gas Resource Act of 1984, 58 Pa. C.S.A. Section 513(c), please let this letter serve as evidence that adequate notice has been provided to CONSOL as the coal owner/lessee/operator for the plugging of any and all oil & gas wells that need to be plugged for mine through purposes at Bailey, Enlow Fork and Harvey Mines.

Please be advised that CONSOL has no objection to the plugging of the oil & gas wells through the coal seam(s) and I do hereby waive, on behalf of CONSOL, any right CONSOL may have as to prior notification as the coal owner/lessee/operator. CONSOL is not, however, waiving any other rights that it may have.

Sincerely,

Anthony M. Drezewski – Assistant Vice President
Consol Pennsylvania Coal Company LLC
CONSOL Thermal Holdings LLC

Anthony M. Drezewski – Assistant Manager
Conrhein Coal Company



Leatherwood LLC/ Harvey Mine
275 Technology Drive, Suite 101
Canonsburg, PA 15317

February 16, 2026

Equitrans Midstream Corp.
Attn. Bobby Teets
2200 Energy Drive
Canonsburg, PA 15317

Certified Mailing # 9489 0090 0027 6432 0531 84

Re: Alternate Method of Plugging a Well
H.H. Evans #3594 Well, CONSOL 1658
API# 37-059-0090-00

Dear Mr. Teets,

Please find the attached Alternate Method of Plugging for the H.H Evans #3594 Well, CONSOL 1658 well having an API# 37-059-00903. This is submitted in accordance with Section 13 (a) of the Pennsylvania Coal and Gas Resource Act of 1984, 58 Pa. C.S.A. Section 513 (c).

If you have any questions, please feel free to contact me at (724) 663-7103.

Sincerely,

Patrick Taylor

Patrick Taylor
Project Engineer
Leatherwood LLC