

Form



**pennsylvania**  
DEPARTMENT OF ENVIRONMENTAL  
PROTECTION

COMMONWEALTH OF PENNSYLVANIA  
DEPARTMENT OF ENVIRONMENTAL PROTECTION  
OFFICE OF OIL AND GAS MANAGEMENT

DEP USE	
Auth No. <b>1567978</b>	APS No. <b>1161806</b>
Site No. <b>887923</b>	Facility No. <b>891855</b>
FIX Client No. <b>297235</b>	Sub-fac No. <b>1476126</b>

**REQUEST FOR APPROVAL OF  
ALTERNATIVE WASTE MANAGEMENT PRACTICES  
(Conventional Operations Only)**

PROJECT IDENTIFICATION					
Well Operator <b>Phoenix Energy LLC</b>		DEP ID/OGO No. <b>68390</b>		U.S. Well No. (API No.) <b>123-49304</b>	
Address <b>204 East St</b>			Well Farm Name <b>White/Dove</b>		
City <b>Warren</b>		State <b>PA</b>	Zip Code <b>16365</b>	Well No. <b>5</b>	Serial No.
Telephone No. <b>814-730-5701</b>		Fax No.		County <b>Warren</b>	Municipality <b>Glade Township</b>
<p><b>Note:</b> All submittals must include the following information:</p> <ol style="list-style-type: none"> <li>1) United States Geological Survey (USGS) 7.5-minute quadrangle map showing the location of the proposed alternative waste management practices</li> <li>2) Full size set of plan design drawings showing proposed facility dimensions and location relative to existing facilities</li> <li>3) A brief detailed project narrative describing the proposed project</li> </ol>					
INTENDED ALTERNATIVE PRACTICE			Check the appropriate box and complete the applicable section of the form.		
<input type="checkbox"/> For temporary containment of polluttional substances and wastes generated during drilling, altering, or completing a well; complete section A. Pits and Tanks for Temporary Containment. See 25 Pa. Code § 78.56 for regulations.					
<input checked="" type="checkbox"/> For disposal of drill cuttings from above the surface casing seat, complete section B. Alternate Waste Disposal Practices. See 25 Pa. Code § 78.61 for regulations.					
<input checked="" type="checkbox"/> For disposal of residual waste and drill cuttings from below the surface casing seat, complete section B. Alternate Waste Disposal Practices. See 25 Pa. Code §§ 78.62 or 78.63 for regulations.					
A. PITS AND TANKS FOR TEMPORARY CONTAINMENT					
Complete this section if requesting approval of an alternative practice for temporary containment of polluttional substances and wastes from drilling, altering, or completing a well. See 25 Pa. Code § 78.56.					
1. Check the box below and fill in the dates the pit will be used if you are requesting a variance from the requirement that the bottom of the pit be at least 20 inches above the seasonal high groundwater table for a pit that exists only during dry times of the year and is located above groundwater. See 25 Pa. Code § 78.56(a)(4)(iii).					
<input type="checkbox"/> Variance requested; dates to be used, from _____ to _____					
2. Check the box below if you are requesting approval of an alternative practice for temporary containment.					
<input type="checkbox"/> Approval of another alternative practice is requested. Describe the type of waste and the temporary containment method. Include information that will demonstrate that the proposed alternative practices will provide equivalent or superior protection to the practices indentified in 25 Pa. Code section 78.56.					

**B. ALTERNATIVE WASTE DISPOSAL PRACTICES**

Complete this section if requesting approval of an alternative practice to dispose of drill cuttings or residual wastes at the well site. Describe the type of waste, including any additives, and the proposed alternative practice. Include information that will demonstrate the proposed practice will provide protection equivalent or superior to the practices identified in 25 Pa. Code sections 78.61, 78.62, or 78.63.

See attached sheet.

**SIGNATURE OF APPLICANT**

Signature of Applicant / Well Operator

*Randall K White*

Print or Type Signer's Name and Title

Randall K. White, Owner

Date

4-25-26

**DEP USE ONLY**

Approved

Denied

Conditions:  YES, see below or attached.

Date

DEP Representative: Brian Ayers

NO

05.17.26

Conditions:

A site evaluation determined that this site is unsuited for the proposed Alternative Waste Management Practices.

## **Request for Approval of Alternative Waste Management Practices**

Phoenix Energy LLC is requesting DEP approval of uncontaminated drill cuttings into an unlined drill pit. Uncontaminated drill cuttings and top-hole water will be blown into a structurally sound unlined pit. Before the drill cuttings enter the pit, fresh water will be injected into the blowie line, eliminating dust. The pit will be located more than 100' from a stream or wetland and 200' from an existing building or water supply. Allegheny River lies 4000' south-southwest of the clearing limits, there aren't any wetlands anywhere near the project area.

The attached site plans depict well location, any stream, wetland or building that may be within 200' of the well.

According to the Soil Survey of Warren & Forest Counties, the soil at the well location is Cavode Silt Loam (CdC). Groundwater is generally encountered at a minimum depth of 200'.

Prior to fracing, a 20 mil liner will be installed in the pit, on top of the drill cuttings, to contain the fluids. Drill cuttings contained in the frac pit will be backfilled, graded, seeded and mulched after the well is completed.

PH and conductivity will be tested and reported according to regulations.

DEP	Auth ID #:	G:
USE	Permit #:	C:
ONLY	Project #:	

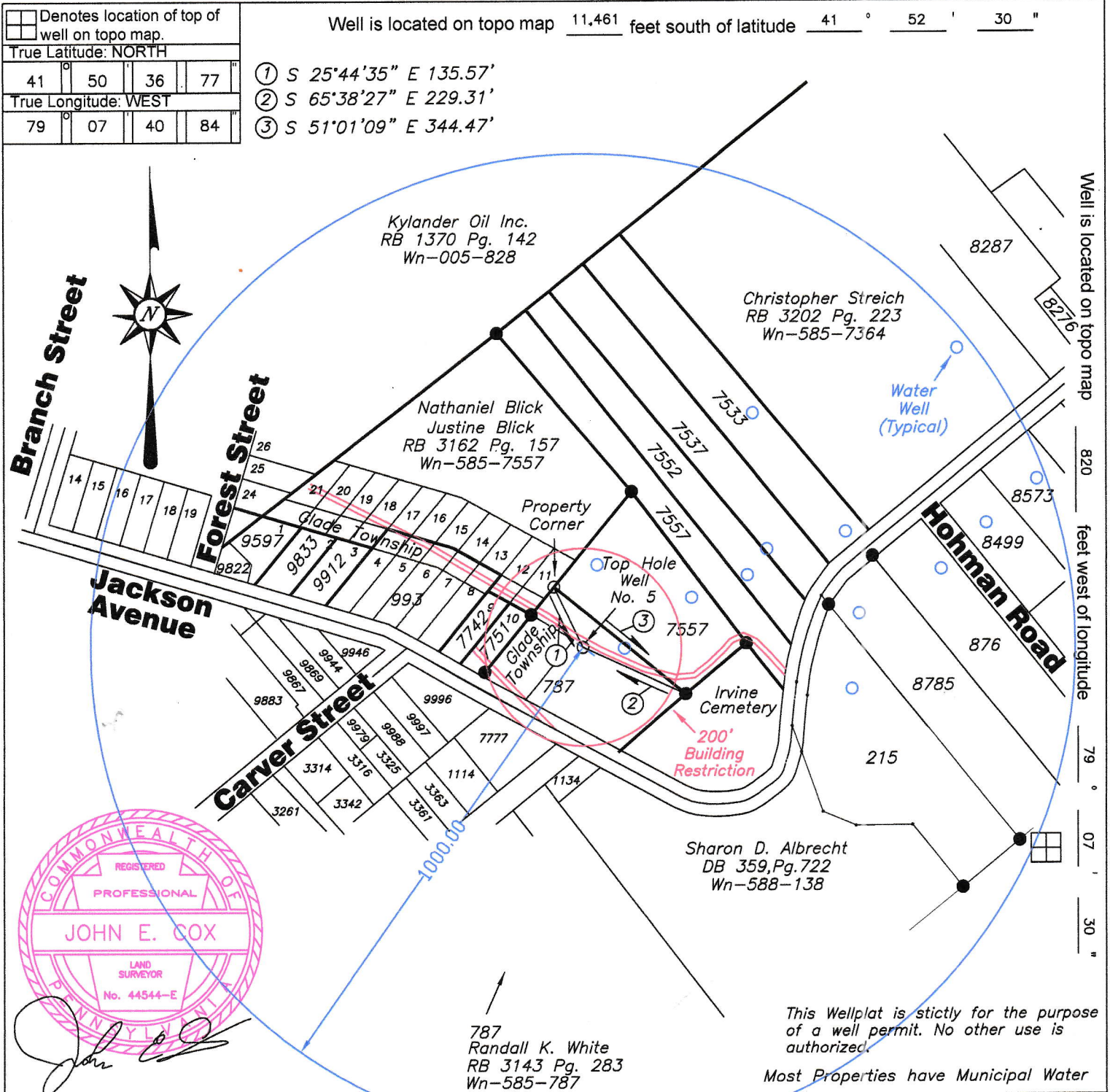

This Wellplat is strictly for the purpose of a well permit. No other use is authorized.  
 Most Properties have Municipal Water

Applicant / Well Operator Name: <b>Phoenix Energy LLC</b>		DEP ID #: <b>68390</b>	Well(Farm) Name: <b>White / Dove</b>		Well #: <b>5</b>	Serial #:
Address: <b>204 East Street, Warren, PA 16365</b>			County: <b>Warren</b>	Municipality: <b>Glade</b>	Well Type: <b>Oil</b>	
911 address of well site: <b>409 Jackson Ave, Warren, PA 16365</b>			USGS 7 1/2' Quadrangle Map Name: <b>Warren</b>	Map Section: <b>3</b>	Surface Elevation: <b>1480</b> ft.	
Surveyor or Engineer: <b>John E. Cox</b>	Phone #: <b>814-368-4360</b>	Dwg #: <b>PH00226</b>	Date: <b>2/6/2026</b>	Scale: <b>1" = 300'</b>	Tract Acreage <b>1.54 Acres</b>	
Lat. & Long Metadata Method: <b>Direct GPS</b>		Accuracy: <b>1'</b> ft.	Datum: <b>NAD 83</b>	Elevation Metadata Method: <b>Direct GPS</b>	Accuracy: <b>1'</b> ft.	Datum: <b>NAVD 88</b>
						Survey Date: <b>2/6/2026</b>

Page 2 Notifications

DEP Statewide toll-free phone number for reporting cases of water contamination which may be associated with development of oil and gas resources is 1-866-255-5158.

Applicant / Well Operator Name <i>Phoenix Energy LLC</i>	DEP ID# <i>68390</i>	Well (Farm) Name <i>White / Dove</i>	Well # <i>5</i>	Serial #
Surface Landowner / Lessor: <i>Randall K. White</i>		Angle & Course of Deviation (Drilling): <i>23°15'21" N 15°08'40" W</i>	Anticipated True Vertical Depth Feet (TVD): <i>1400'</i>	Anticipated Total Measured Depth Feet (TMD): <i>1523.81</i>
Target Formation(s): <i>Clarendon &amp; Glade</i>		Deepest Formation to be penetrated: <i>Clarendon</i>	Number of laterals: <i>0</i>	Total footage to be drilled all laterals* <i>0</i>
Surface Owner / Water Purveyor w/ Water Supply within 1000' / 3000'		Latitude-Longitude of Water Supply		
<i>Christopher Streich</i>	<i>Wn-585-7364</i>	<i>LAT:41°50'42.85" LON:79°07'30.93"</i>		
<i>Randall K. White</i>	<i>Wn-585-787</i>	<i>LAT:41°50'36.76" LON:79°07'39.74"</i>		
<i>Nathaniel &amp; Justine Blick</i>	<i>Wn-585-7557</i>	<i>LAT:41°50'38.42" LON:79°07'40.50"</i>		
<i>Nathaniel &amp; Justine Blick</i>	<i>Wn-585-7557</i>	<i>LAT:41°50'37.79" LON:79°07'37.95"</i>		
<i>Anthony Cerra</i>	<i>Wn-585-7552</i>	<i>LAT:41°50'38.26" LON:79°07'36.47"</i>		
<i>Rachel A. Moore</i>	<i>Wn-585-7537</i>	<i>LAT:41°50'38.78" LON:79°07'35.95"</i>		
<i>Trustin J. &amp; Barbara McDonald</i>	<i>Wn-585-7533</i>	<i>LAT:41°50'41.50" LON:79°07'36.39"</i>		
<i>Trustin J. &amp; Barbara McDonald</i>	<i>Wn-585-7533</i>	<i>LAT:41°50'39.15" LON:79°07'33.85"</i>		
<i>Jerry M. &amp; Christi Lynn Dipenti</i>	<i>Wn-588-215</i>	<i>LAT:41°50'36.02" LON:79°07'33.61"</i>		
<i>Thomas T. Barkley</i>	<i>Wn-585-8785</i>	<i>LAT:41°50'37.53" LON:79°07'33.45"</i>		
<i>Cynthia L. Dziendziel</i>	<i>Wn-585-876</i>	<i>LAT:41°50'38.45" LON:79°07'31.27"</i>		
<i>Michael Wilcox &amp; Bridget Vandorn</i>	<i>Wn-585-8499</i>	<i>LAT:41°50'39.37" LON:79°07'30.07"</i>		
<i>Martin E. &amp; Holly E. Smith</i>	<i>Wn-585-8573</i>	<i>LAT:41°50'40.27" LON:79°07'28.74"</i>		
Municipality where the well will be drilled adjacent to the well, or within 3000 feet		Municipality where the well will be drilled adjacent to the well, or within 3000 feet		
<i>Glade Township</i>				
<i>City of Warren</i>				
<i>Mead Township</i>				
<i>Elk Township</i>		Coal related parties		
<i>Pine Grove Township</i>		<i>None</i>		
<i>Conewango Township</i>				
<i>Pleasant Township</i>				

## Water Purveyors

215

Jerry M. Dipenti  
Christi Lynn Dipenti  
RB 3231 Pg. 127  
Wn-588-215  
690 Jackson

7533

Trustin J. McDonald  
Barbara McDonald  
RB 3147 Pg. 218  
Wn-585-7533  
751 Jackson Ave

7537

Rachel A. Moore  
RB 3009 Pg. 179  
Wn-585-7537  
729 Jackson Ave

7552

Anthony Cerra  
DB 311, Pg. 123  
Wn-585-7552  
715 Jackson Ave

7742

Randall K. White  
RB 1796, Pg. 235  
Wn-585-7742

7751

Randall K. White  
RB 1796, Pg. 239  
Wn-585-7751

787

Randall K. White  
RB 3143 Pg. 283  
Wn-585-787  
1190 Pioneer St.  
Clarendon, PA 16313

8499

Michael Wilcox  
Bridget Vandorn  
RB 3157 Pg. 323  
Wn-585-8499  
796 Jackson Ave

8573

Martin E. Smith  
Holly E. Smith  
RB 2151 Pg. 144  
Wn-585-8573  
814 Jackson Avenue

876

Cynthia L. Dziendziel  
RB 2803 Pg. 68  
Wn-585-876  
770 Jackson Ave

8785

Thomas T. Barkley  
RB 2524 Pg. 342  
Wn-585-8785  
734 Jackson Ave

9833

Taylor Madigan  
RB 2731 Pg. 164  
Wn-584-9833  
329 Jackson Avenue

9912

Taylor Madigan  
RB 2731 Pg. 164  
Wn-584-9833  
329 Jackson Avenue

7557

Nathaniel Blick  
Justine Blick  
RB 3162 Pg. 157  
Wn-585-7557  
701 Jackson Ave

7364

Christopher Streich  
RB 3202 Pg. 223  
Wn-585-7364  
831 Jackson Avenue

## Land Owners

215

Jerry M. Dipenti  
Christi Lynn Dipenti  
RB 3231 Pg. 127  
Wn-588-215  
690 Jackson

7533

Trustin J. McDonald  
Barbara McDonald  
RB 3147 Pg. 218  
Wn-585-7533  
751 Jackson Ave

7537

Rachel A. Moore  
RB 3009 Pg. 179  
Wn-585-7537  
729 Jackson Ave

7552

Anthony Cerra  
DB 311, Pg. 123  
Wn-585-7552  
715 Jackson Ave

7742

Randall K. White  
RB 1796, Pg. 235  
Wn-585-7742

7751

Randall K. White  
RB 1796, Pg. 239  
Wn-585-7751

787

Randall K. White  
RB 3143 Pg. 283  
Wn-585-787  
1190 Pioneer St.  
Clarendon, PA 16313

:

8499

Michael Wilcox  
Bridget Vandorn  
RB 3157 Pg. 323  
Wn-585-8499  
796 Jackson Ave

8555

Kent H. Hudson  
DB 412, Pg. 758  
Wn-585-8555  
1033 Griff Hill Rd  
Clarendon, PA 16313  
840 Jackson

8573

Martin E. Smith  
Holly E. Smith  
RB 2151 Pg. 144  
Wn-585-8573  
814 Jackson Avenue

876

Cynthia L. Dziendziel  
RB 2803 Pg. 68  
Wn-585-876  
770 Jackson Ave

8785

Thomas T. Barkley  
RB 2524 Pg. 342  
Wn-585-8785  
734 Jackson Ave

886

Alex Rashid  
Cynthia A. Rashid  
RB 215, Pg. 280  
Wn-585-886  
9 Hohman Rd

9597

Alec J. Ahiokatoo  
Joan Stek  
RB 3014 Pg. 159  
Wn-584-9597  
No House  
3057 Butts Rd  
Ashville, NY 14710

9822

Alec J. Ahiokatoo  
Joan Stek  
RB 5867 Pg. 275  
Wn-584-9822  
PO Box 29  
Ashville, NY 14710  
(321 Jackson Avenue)

9833

Taylor Madigan  
RB 2731 Pg. 164  
Wn-584-9833  
329 Jackson Avenue

9912

Taylor Madigan  
RB 2731 Pg. 164  
Wn-584-9833  
329 Jackson Avenue

993

Northern Allegheny  
Conservation Association  
RB 527, Pg. 113  
Wn-584-993  
No House

7557

Nathaniel Blick  
Justine Blick  
RB 3162 Pg. 157  
Wn-585-7557  
701 Jackson Ave

7364

Christopher Streich  
RB 3202 Pg. 223  
Wn-585-7364  
831 Jackson Avenue

2237

Glade Township  
Fire Department  
RB 363, Pg. 303  
Wn-588-2237  
14 Hohman Road

### Page 3 Plan View of Deviated Well Bore

If well has a lateral other than vertical, show the bottom hole location on the plat drawing as  $\otimes$  and include the Coordinates in the section at the bottom of the drawing area. Show the proposed course and distance of the actual well bore to be drilled.

Applicant / Well Operator Name <i>Phoenix Energy LLC</i>	DEP ID # 68390	Well (Farm) Name <i>White / Dove</i>	Well # 5
---	-------------------	---	-------------

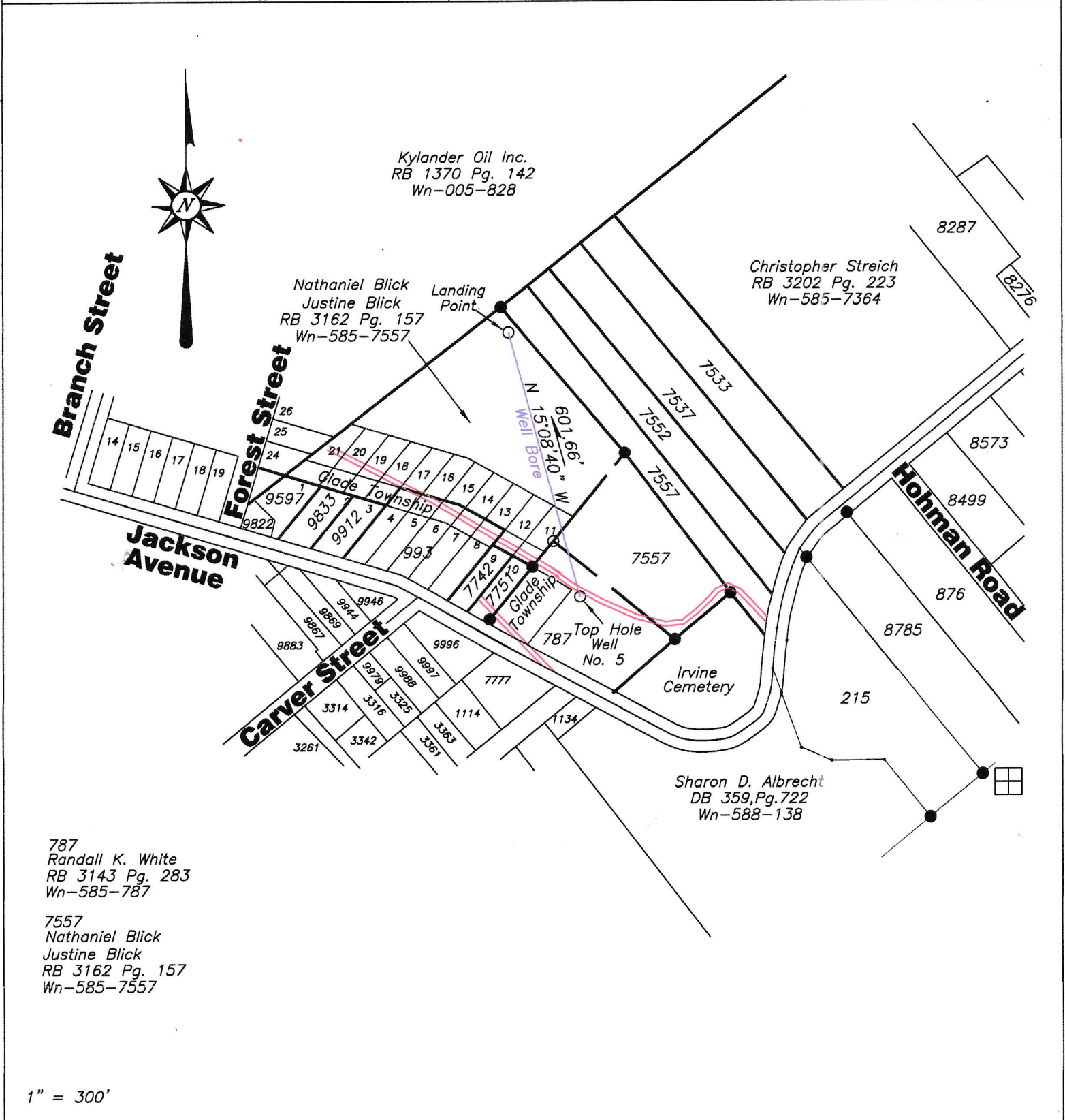

Page 4 Cross Section

Applicant / Well Operator Name <i>Phoenix Energy LLC</i>	DEP ID # <i>68390</i>	Well (Farm) Name <i>White / Dove</i>	Well # <i>5</i>
---	--------------------------	---	--------------------

WELL PLAN

DEP USE ONLY	Permit #
--------------------	----------

Operator name: *Phoenix Energy LLC*  
 Well / Farm name: *Well 5 / White/Dove*

KOP:	TVD:	TMD:	Latitude	Longitude	Notes:
Landing Point:	TVD: <u><i>1400'</i></u>	TMD: <u><i>1523.81'</i></u>	<u><i>N:41°50'42.48"</i></u>	<u><i>W:79°07'43.05"</i></u>	



True Vertical Depth (1" = 300')

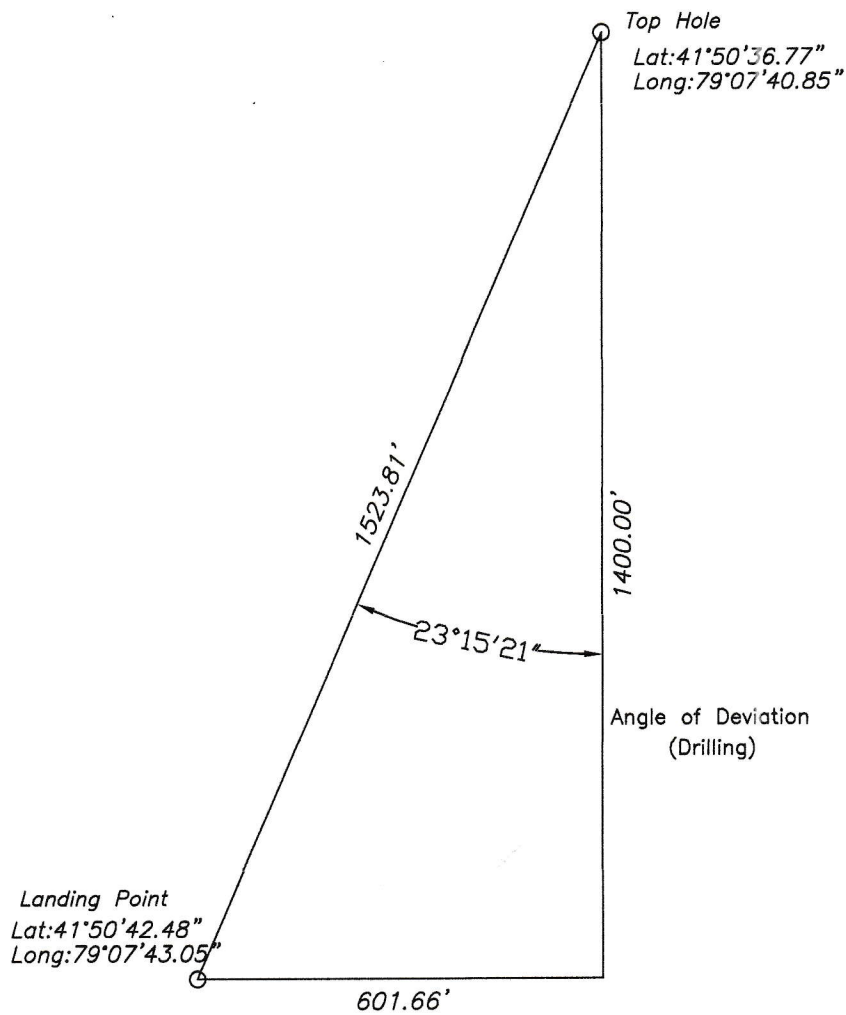

Angle of Deviation (Drilling)

Vertical Section at (1" = 300')

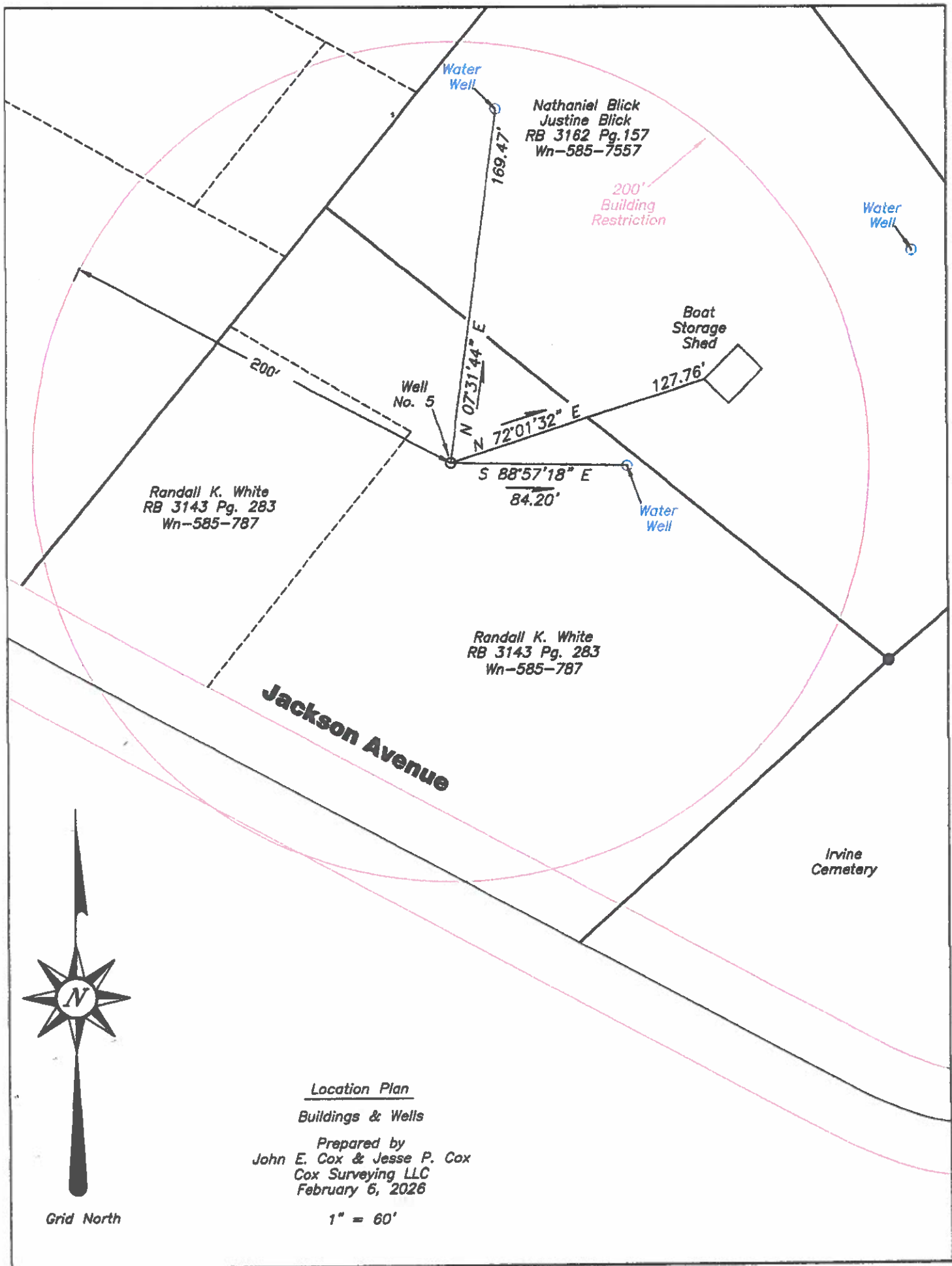

A minimum of 100' must be maintained between pits and watercourses.

During the frac job, the diversion ditch must be plugged to prevent fluids from leaving the site.

Note: Install energy dissipaters at the out fall of culvert where high flow may cause accelerated erosion.

Note: Use additional erosion and sediment control methods as described in the Erosion and Sedimentation Control Plan on as needed basis.

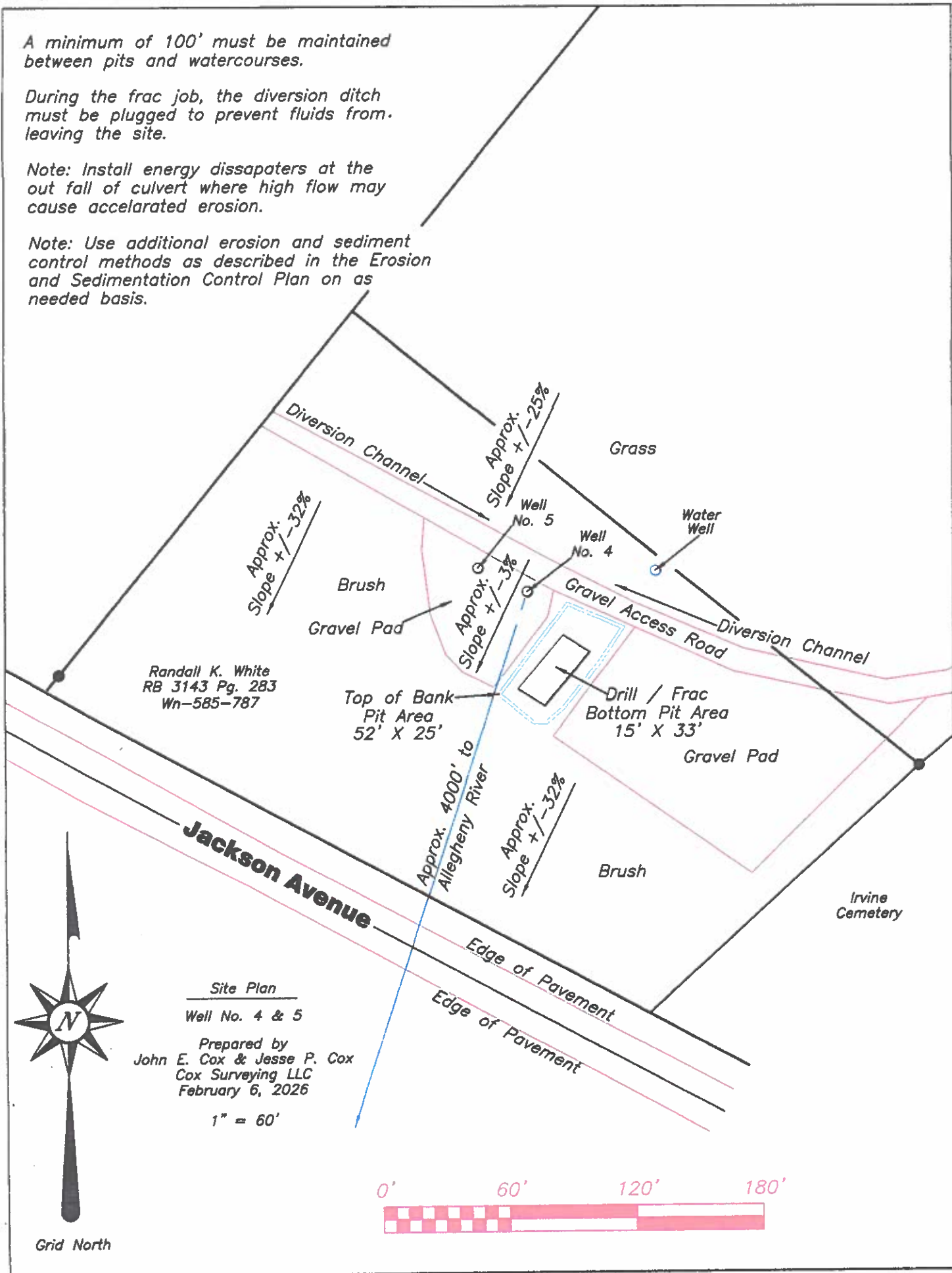

Randall K. White  
RB 3143 Pg. 283  
Wn-585-787

Site Plan  
Well No. 4 & 5  
Prepared by  
John E. Cox & Jesse P. Cox  
Cox Surveying LLC  
February 6, 2026  
1" = 60'



Grid North



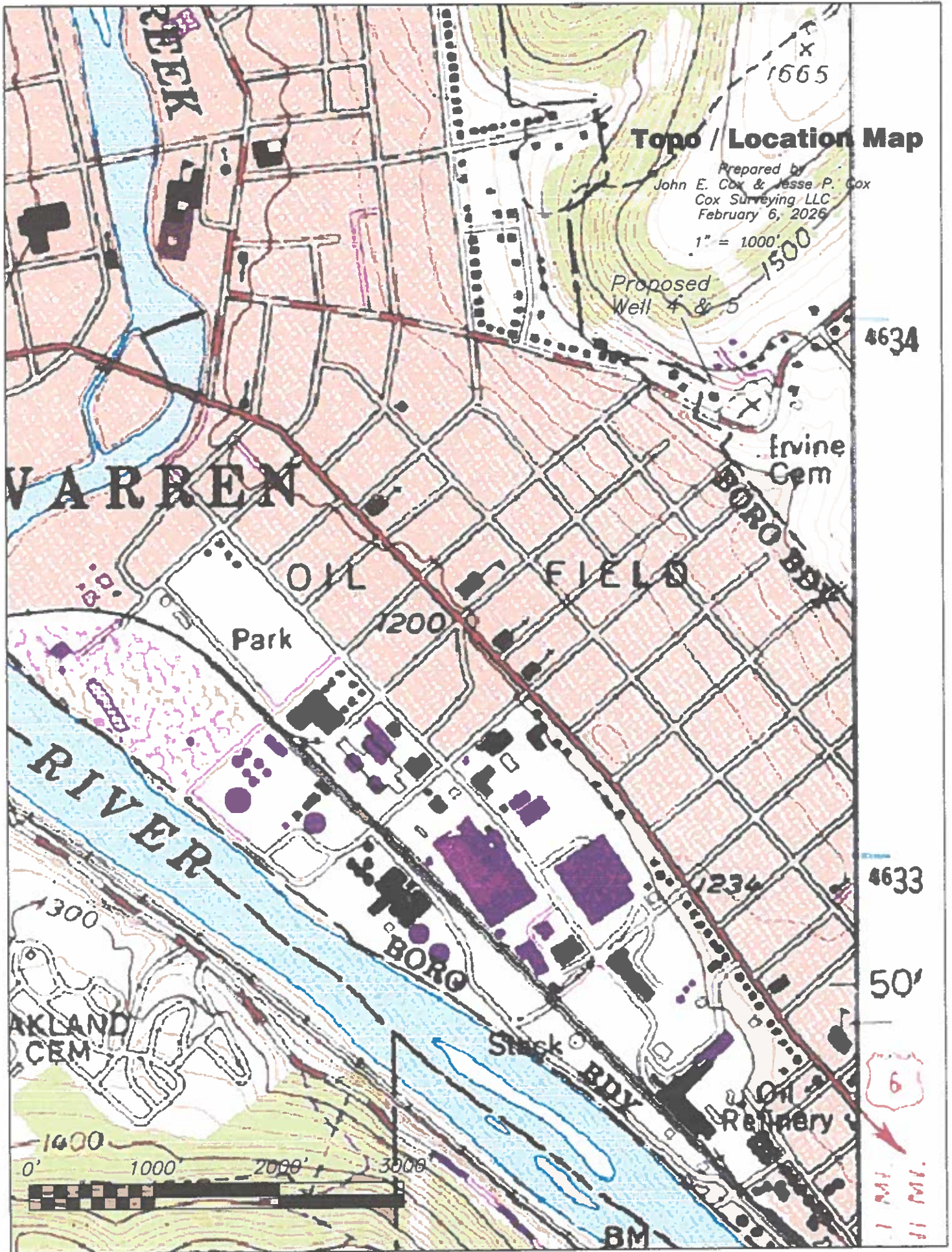

**Topo / Location Map**

Prepared by  
John E. Cox & Jesse P. Cox  
Cox Surveying LLC  
February 6, 2026

1" = 1000'

Proposed  
Well 4 & 5

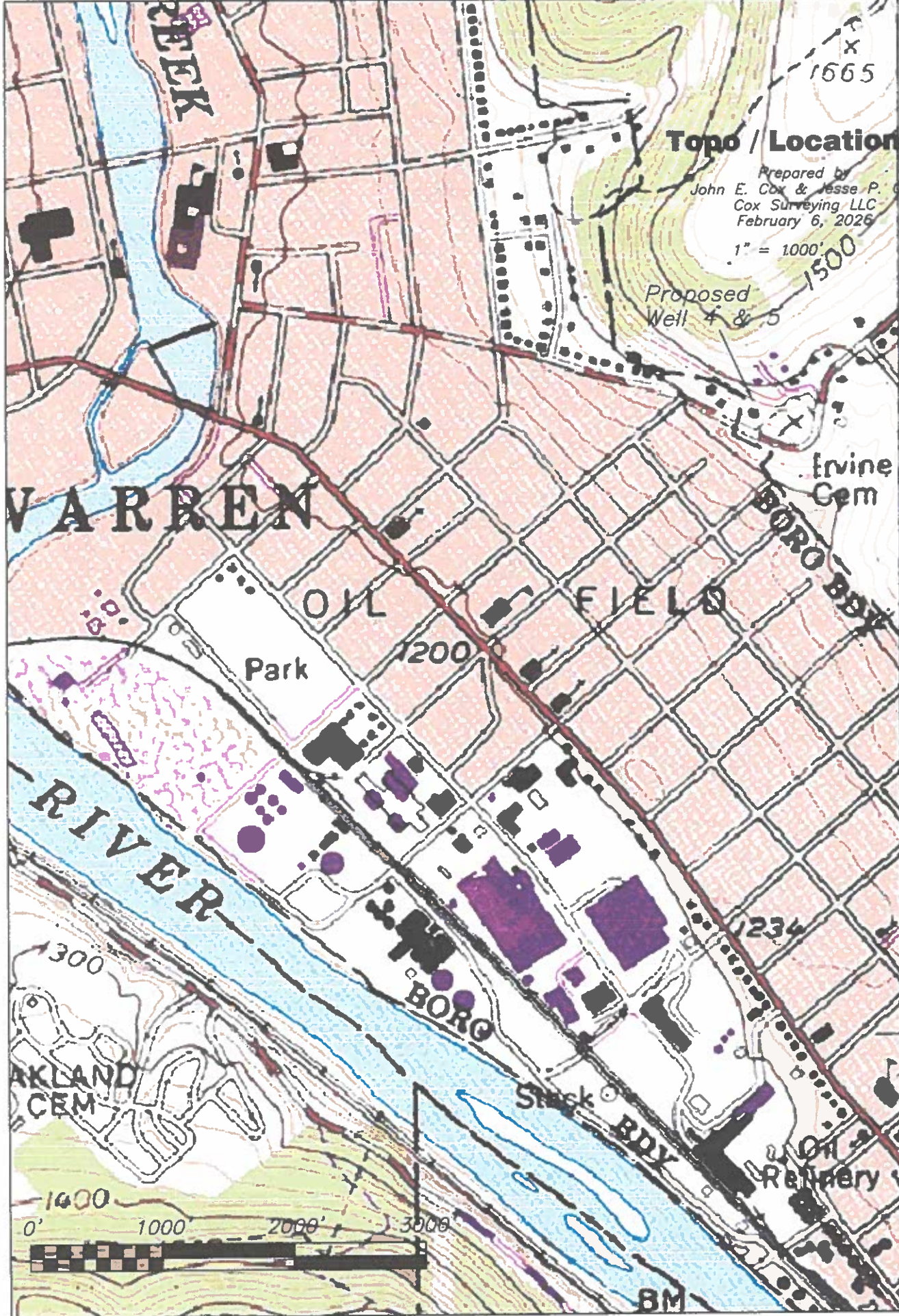

1 MI.  
1/2 MI.  
6

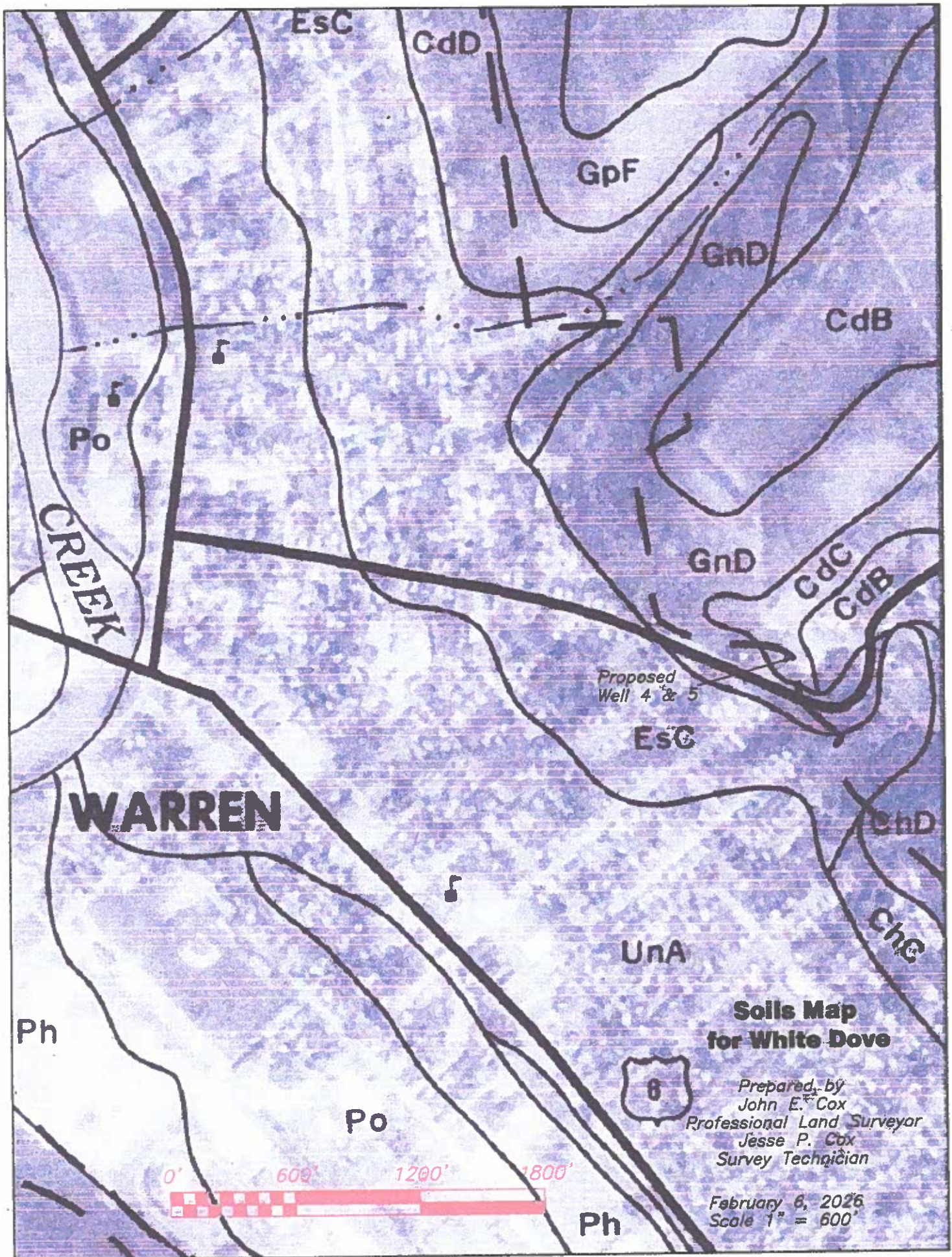

**From:** [Jesse Cox](#)  
**To:** [Hogue, Kate](#)  
**Subject:** Re: FW: FW: [External] Phoenix Energy LLC Revised Wells 4 & 5  
**Date:** Wednesday, April 29, 2026 1:50:54 PM

---

YES they are the same for well 4 and well 5.

On Wed, Apr 29, 2026 at 12:46 PM Hogue, Kate <[kathogue@pa.gov](mailto:kathogue@pa.gov)> wrote:

Good Afternoon,

Thank you for returning these.

I am unable to tell which documents go to which application and want to make sure I add them to the correct one.

Are the attachments (CDOW & AWM) the same, for both the 4 & 5?

Thanks,

Kate

Kate Hogue I Clerical Supervisor II

Department of Environmental Protection I Bureau of Oil and Gas Management

230 Chestnut Street I Meadville PA 16335

Phone: 814.332.6868

[www.dep.pa.gov](http://www.dep.pa.gov)

---

**From:** Jesse Cox <[coxsurveyingllc@gmail.com](mailto:coxsurveyingllc@gmail.com)>  
**Sent:** Monday, April 27, 2026 9:05 AM  
**To:** Hogue, Kate <[kathogue@pa.gov](mailto:kathogue@pa.gov)>  
**Subject:** Re: FW: [External] Phoenix Energy LLC Revised Wells 4 & 5

Kate,

Attached are the 4 pages signed that you requested for Pheonix Energy Wells.

Jesse Cox

Cox Surveying LLC

814-368-4360

On Thu, Apr 23, 2026 at 11:03 AM Hogue, Kate <[kathogue@pa.gov](mailto:kathogue@pa.gov)> wrote:

Good Morning,

We will disregard the plug & bond documents.

Please complete the signature blocks and date on page 2 of each of the applications and the AWM & return the 4 documents to me please. Those are the only pages that need returned.

I have put together the applications with documents from the initial submittal and corrections.

Please let me know if you have any questions.

Thanks,

Kate

Kate Hogue I Clerical Supervisor II

Department of Environmental Protection | Bureau of Oil and Gas Management

230 Chestnut Street | Meadville PA 16335

Phone: 814.332.6868

[www.dep.pa.gov](http://www.dep.pa.gov)

---

**From:** Jesse Cox <[coxsurveyingllc@gmail.com](mailto:coxsurveyingllc@gmail.com)>

**Sent:** Tuesday, April 21, 2026 5:37 PM

**To:** Hogue, Kate <[kathogue@pa.gov](mailto:kathogue@pa.gov)>

**Subject:** Re: FW: [External] Phoenix Energy LLC Revised Wells 4 & 5

They were part of my packet for Phoenix Energy but maybe he did not submit them yet.

So I guess use what he submitted and disregard the rest.

Thank you,

Jesse Cox

Owner

Cox Surveying LLC

On Tue, Apr 21, 2026, 8:35 AM Hogue, Kate <[kathogue@pa.gov](mailto:kathogue@pa.gov)> wrote:

Good Morning,

I have received the attached submittals.

The Phoenix Plug & Bond attachment – is this a new submittal or a copy of a submittal that had previously been submitted and processed? We do not need that form for these

applications, so I wanted to know if they were being submitted for processing in addition to the application.

Thanks,

Kate

Kate Hogue I Clerical Supervisor II

Department of Environmental Protection | Bureau of Oil and Gas Management

[230 Chestnut Street](#) | Meadville PA 16335

Phone: 814.332.6868

[www.dep.pa.gov](http://www.dep.pa.gov)

---

**From:** Jesse Cox <[coxsurveyingllc@gmail.com](mailto:coxsurveyingllc@gmail.com)>

**Sent:** Monday, April 20, 2026 4:43 PM

**To:** Hogue, Kate <[kathogue@pa.gov](mailto:kathogue@pa.gov)>

**Subject:** [External] Phoenix Energy LLC Revised Wells 4 & 5

***ATTENTION:*** *This email message is from an external sender. Do not open attachments or click links from unknown senders. To report suspicious email, use the [Report Phishing button in Outlook](#).*

Kate,

Attached are the revised permits to show Phoenix Energy LLC instead of Randall K. White. Sorry about the mix up. Please reply that you received this.

Thank you,

Jesse Cox

Owner

Cox Surveying LLC

814-368-4360

# Phone Contact Log

**Date/Time:** 4/17/2026 around 9:24 a.m. **Company Called:** Cox Surveying LLC in regards to Randall White/Phoenix Energy

**Person Contacted:** Jesse **Number Called:** 814-368-4360

**Farm Name/Well Number:** White/Dove 4 & White/Dove 5

**Deficiencies Addressed:**

Spoke with Jesse of Cox Surveying LLC regarding the 2 CDOW applications we received with Randall K White as the operator. Let him know that we had spoken to Randall White previously & he wanted the wells to be in his company's name of Phoenix Energy, otherwise he would need additional bonding.

Page 1 of the application had Vertical Configuration checked, but the application is for a deviated well per the Well Location Plat.

Jesse said he would check with Mr. White & submit.

Kate Hogue

**Denial Date:** \_\_\_\_\_

---

---

---

---

---

---

---

---

**B. ALTERNATIVE WASTE DISPOSAL PRACTICES**

Complete this section if requesting approval of an alternative practice to dispose of drill cuttings or residual wastes at the well site. Describe the type of waste, including any additives, and the proposed alternative practice. Include information that will demonstrate the proposed practice will provide protection equivalent or superior to the practices identified in 25 Pa. Code sections 78.61, 78.62, or 78.63.

See attached sheet.

**SIGNATURE OF APPLICANT**

Signature of Applicant / Well Operator	Print or Type Signer's Name and Title Randall K. [Redacted] Owner	Date
--	--	------

<input type="checkbox"/> Approved <input type="checkbox"/> Denied	DEP USE OF [Redacted]s, see below or attached. DEP Representative: [Redacted] NO	Date
---	---	------

Conditions:

Form



**pennsylvania**  
DEPARTMENT OF ENVIRONMENTAL  
PROTECTION

COMMONWEALTH OF PENNSYLVANIA  
DEPARTMENT OF ENVIRONMENTAL PROTECTION  
OFFICE OF OIL AND GAS MANAGEMENT

DEP USE	
Auth No.	APS No.
Site No.	Facility No.
FIX Client No.	Sub-fac No.

## REQUEST FOR APPROVAL OF ALTERNATIVE WASTE MANAGEMENT PRACTICES (Conventional Operations Only)

PROJECT IDENTIFICATION					
Well Operator <b>Randall K. White</b>		DEP ID/OGO No. <b>68390</b>		U.S. Well No. (API No.)	
Address <b>204 East St</b>			Well Farm Name <b>White/Dove</b>		
City <b>Warren</b>		State <b>PA</b>	Zip Code <b>16365</b>	Well No. <b>5</b>	Serial No.
Telephone No. <b>814-730-5701</b>		Fax No.		County <b>Warren</b>	Municipality <b>Glade Township</b>
<b>Note: All submittals must include the following information:</b>					
1) United States Geological Survey (USGS) 7.5-minute quadrangle map showing the location of the proposed alternative waste management practices 2) Full size set of plan drawings showing proposed facility dimensions and location relative to existing facilities 3) A brief detailed project narrative describing the proposed project					
<b>INTENDED ALTERNATIVE WASTE PRACTICES</b> <i>Check the appropriate box and complete the applicable section of the form.</i>					
<input type="checkbox"/> For temporary containment of polluting substances and wastes generated during drilling, altering, or completing a well; complete section A. Pits and Tanks for Temporary Containment. See 25 Pa. Code § 78.56 for regulations.					
<input checked="" type="checkbox"/> For disposal of drill cuttings from above surface casing seat, complete section B. Alternate Waste Disposal Practices. See 25 Pa. Code § 78.61 for regulations.					
<input checked="" type="checkbox"/> For disposal of residual waste and drill cuttings below the surface casing seat, complete section B. Alternate Waste Disposal Practices. See 25 Pa. Code §§ 78.61 and 78.63 for regulations.					
<b>A. PITS AND TANKS FOR TEMPORARY CONTAINMENT</b>					
Complete this section if requesting approval of an alternative practice for temporary containment of polluting substances and wastes from drilling, altering, or completing a well. See 25 Pa. Code § 78.56.					
1. Check the box below and fill in the dates the pit will be used. If requesting a variance from the requirement that the bottom of the pit be at least 20 inches above the seasonal high water table for a pit that exists only during dry times of the year and is located above groundwater. See 25 Pa. Code § 78.56(4)(iii).					
<input type="checkbox"/> Variance requested; dates to be used, from _____ to _____.					
2. Check the box below if you are requesting approval of an alternative practice for temporary containment.					
<input type="checkbox"/> Approval of another alternative practice requested. Describe the type of _____ the temporary containment method. Include information that will demonstrate that the proposed alternative practice will provide equivalent or superior protection to the practices in 25 Pa. Code section 78.56.					

**RECEIVED**

**APR 16 2026**

Environmental Protection  
Northwest Regional Office

**B. ALTERNATIVE WASTE DISPOSAL PRACTICES**

Complete this section if requesting approval of an alternative practice to dispose of drill cuttings or residual wastes at the well site. Describe the type of waste, including any additives, and the proposed alternative practice. Include information that will demonstrate the proposed practice will provide protection equivalent or superior to the practices identified in 25 Pa. Code sections 78.61, 78.62, or 78.63.

See attached sheet.

**SIGNATURE OF APPLICANT**

Signature of Applicant / Well Operator <i>Randall K White</i>	Print or Type Signature, Name and Title Randall K White, Owner	Date 3-12-26
--	---	-----------------

<input type="checkbox"/> Approved	<input type="checkbox"/> Denied	<input type="checkbox"/> YES, see below or attached.	Date
DEP Representative:		<input type="checkbox"/> NO	
Conditions:			

## Request for Approval of Alternative Waste Management Practices

Randall White is requesting DEP approval of uncontaminated drill cuttings into an unlined drill pit. Uncontaminated drill cuttings and top-hole water will be blown into a structurally sound unlined pit. Before the drill cuttings enter the pit, fresh water will be injected into the blow line, eliminating dust. The pit will be located more than 100' from a stream or wetland and 200' from an existing building or water supply. Allegheny River lies 4000' south-southwest of the clearing limits, there aren't any wetlands anywhere near the project area.

The attached site plans depict the location, any stream, wetland or building that may be within 100' of the well.

According to the Soil Survey of Allegheny & Forest Counties, the soil at the well location is Cavode Silt Loam (CdC). Groundwater is generally encountered at a minimum depth of 200'.

Prior to fracing, a 20 mil liner will be installed in the pit, on top of the drill cuttings to contain the fluids. Drill cuttings contained in the frac pit will be removed, graded, seeded and planted after the well is completed.

PH and conductivity will be tested and reported to regulatory agencies.



COMMONWEALTH OF PENNSYLVANIA  
 DEPARTMENT OF ENVIRONMENTAL PROTECTION  
 Oil and Gas Management Program  
**WELL LOCATION PLAT**  
 PAGE 1 Surface Location

DEP	Auth ID #:	G.
USE	Permit #:	C.
ONLY	Project #:	



Denotes location of top of well on topo map.			
True Latitude: NORTH			
41	50	36	77
True Longitude: WEST			
79	07	40	84

Well is located on topo map 11,481 feet south of latitude 41 ° 52 ' 30 "

- ① S 25°44'35" E 135.57'
- ② S 65°38'27" E 229.31'
- ③ S 51°01'09" E 344.47'

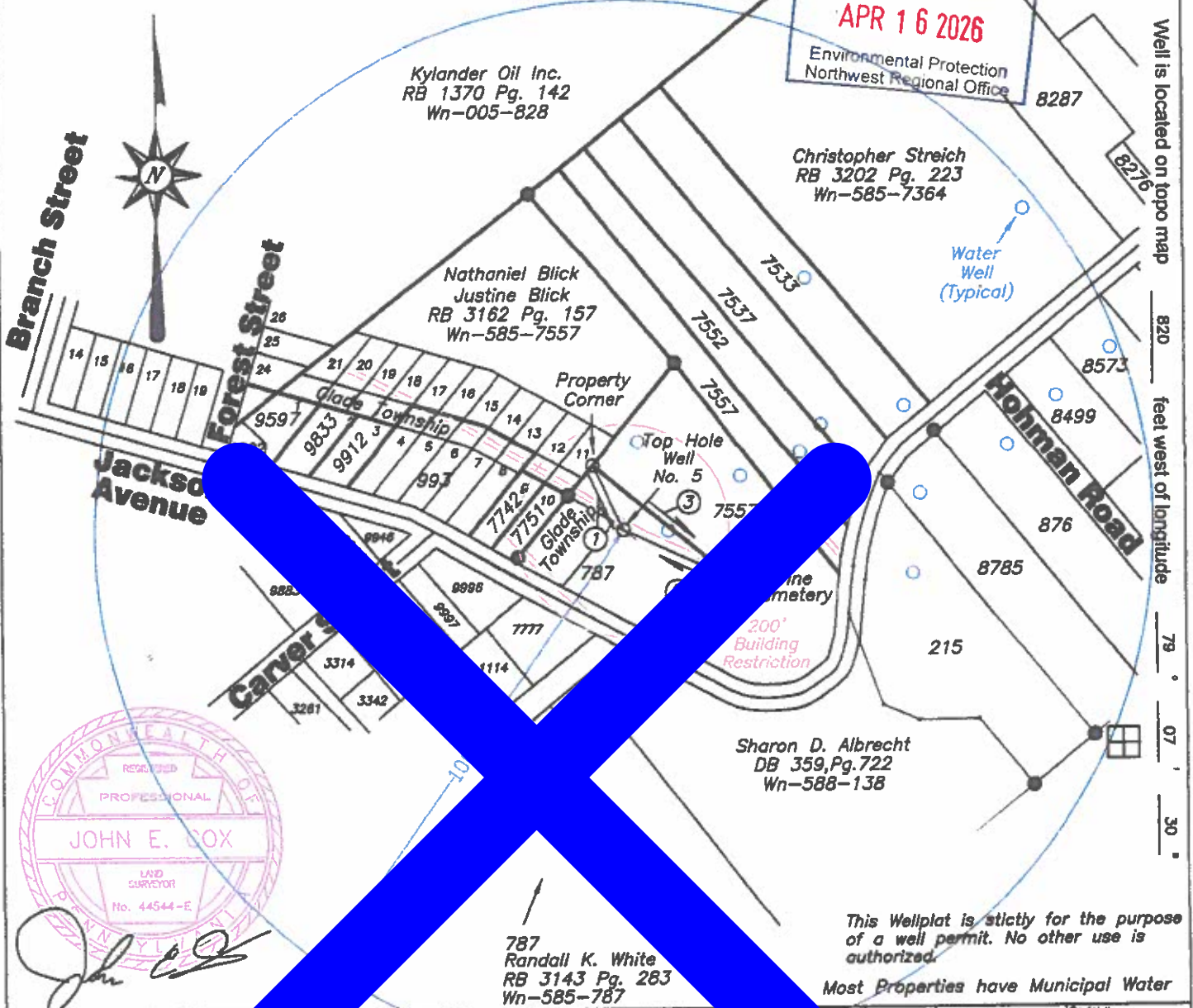

This Wellplat is strictly for the purpose of a well permit. No other use is authorized.

Most Properties have Municipal Water

Applicant / Well Operator Name: <b>Randall K. White</b>		DEP ID #: <b>68390</b>	Well(Farm) Name: <b>White / D</b>	Well #: <b>5</b>	Serial #:
Address: <b>204 East Street, Warren, PA 16365</b>		County: <b>Warren</b>	Map Section: <b>3</b>	Well Type: <b>Oil</b>	
911 address of well site: <b>409 Jackson Ave, Warren, PA 16365</b>		USGS 7 1/2 Quadrangle Map Name: <b>Warren</b>	Map Section: <b>3</b>	Surface Elevation: <b>1480</b> ft.	
Surveyor or Engineer: <b>John E. Cox</b>	Phone #: <b>814-368-4360</b>	Dwg #: <b>PH00226</b>	Date: <b>2/6/2026</b>	Scale: <b>1" = 300'</b>	Tract Acreage: <b>1.54 Acres</b>
Lat. & Long Metadata Method: <b>Direct GPS</b>		Accuracy: <b>1' ft.</b>	Datum: <b>NAD 83</b>	Elevation Metadata Method: <b>Direct GPS</b>	Accuracy: <b>1' ft.</b>
			Datum: <b>NAVD 88</b>	Survey Date: <b>2/6/2026</b>	

Page 2 Notifications

DEP Statewide toll-free phone number for reporting cases of water contamination which may be associated with development of oil and gas resources is 1-866-255-5158.

Applicant / Well Operator Name <i>Randall K. White</i>	DEP ID# <i>68390</i>	Well (Farm) Name <i>White / Dove</i>	Well # <i>5</i>	Serial #
Surface Landowner / Lessor: <i>Randall K. White</i>		Angle & Course of Deviation (Drilling): <i>23°15'21" N 15°08'40" W</i>	Anticipated True Vertical Depth Feet (TVD): <i>1400'</i>	Anticipated Total Measured Depth Feet (TMD): <i>1523.81</i>
Target Formation(s): <i>Clarendon &amp; Glade</i>		Deepest Formation to be penetrated: <i>Clarendon</i>	Number of laterals: <i>0</i>	Total footage to be drilled all laterals* <i>0</i>
Surface Owner / Water Purveyor w/ Water Supply within 1000'±2000'		Latitude Longitude of Water Supply		
<i>Christopher Streich</i>	<i>Wn-585-7364</i>	<i>LAT:41°50'42.85" LON:79°07'30.93"</i>		
<i>Randall K. White</i>	<i>Wn-585-787</i>	<i>LAT:41°50'36.76" LON:79°07'39.74"</i>		
<i>Nathaniel &amp; Justine Blick</i>	<i>Wn-585-7557</i>	<i>LAT:41°50'38.42" LON:79°07'40.50"</i>		
<i>Nathaniel &amp; Justine Blick</i>	<i>Wn-585-7557</i>	<i>LAT:41°50'38.42" LON:79°07'37.95"</i>		
<i>Anthony Cerra</i>	<i>Wn-585-7552</i>	<i>LAT:41°50'38.42" LON:79°07'36.47"</i>		
<i>Rachel A. Moore</i>	<i>Wn-585-7557</i>	<i>LAT:41°50'38.42" LON:79°07'35.95"</i>		
<i>Trustin J. &amp; Barbara McDonald</i>	<i>Wn-585-7557</i>	<i>LAT:41°50'38.42" LON:79°07'36.39"</i>		
<i>Trustin J. &amp; Barbara McDonald</i>	<i>Wn-585-7557</i>	<i>LAT:41°50'39.15" LON:79°07'33.85"</i>		
<i>Jerry M. &amp; Christi Lynn Dipenti</i>	<i>Wn-588-215</i>	<i>LAT:41°50'36.02" LON:79°07'33.61"</i>		
<i>Thomas T. Barkley</i>	<i>Wn-585-8785</i>	<i>LAT:41°50'37.53" LON:79°07'33.45"</i>		
<i>Cynthia L. Dziendziel</i>	<i>Wn-585-7557</i>	<i>LAT:41°50'38.45" LON:79°07'31.27"</i>		
<i>Michael Wilcox &amp; Bridget Vandorn</i>	<i>Wn-585-7557</i>	<i>LAT:41°50'39.37" LON:79°07'30.07"</i>		
<i>Martin E. &amp; Holly E. Smith</i>	<i>Wn-585-7557</i>	<i>LAT:41°50'37.27" LON:79°07'28.74"</i>		
Municipality where the well will be drilled, adjacent to the well, or within 3000 feet		Municipality where the well will be drilled, adjacent to the well, or within 3000 feet		
<i>Glade Township</i>				
<i>City of Warren</i>				
<i>Mead Township</i>				
<i>Elk Township</i>		Coal related parties		
<i>Pine Grove Township</i>		<i>None</i>		
<i>Conewango Township</i>				
<i>Pleasant Township</i>				

Page 3 Plan View of Deviated Well Bore

If well has a lateral other than vertical, show the bottom hole location on the plat drawing as (X) and include the Coordinates in the section at the bottom of the drawing area. Show the proposed course and distance of the actual well bore to be drilled.

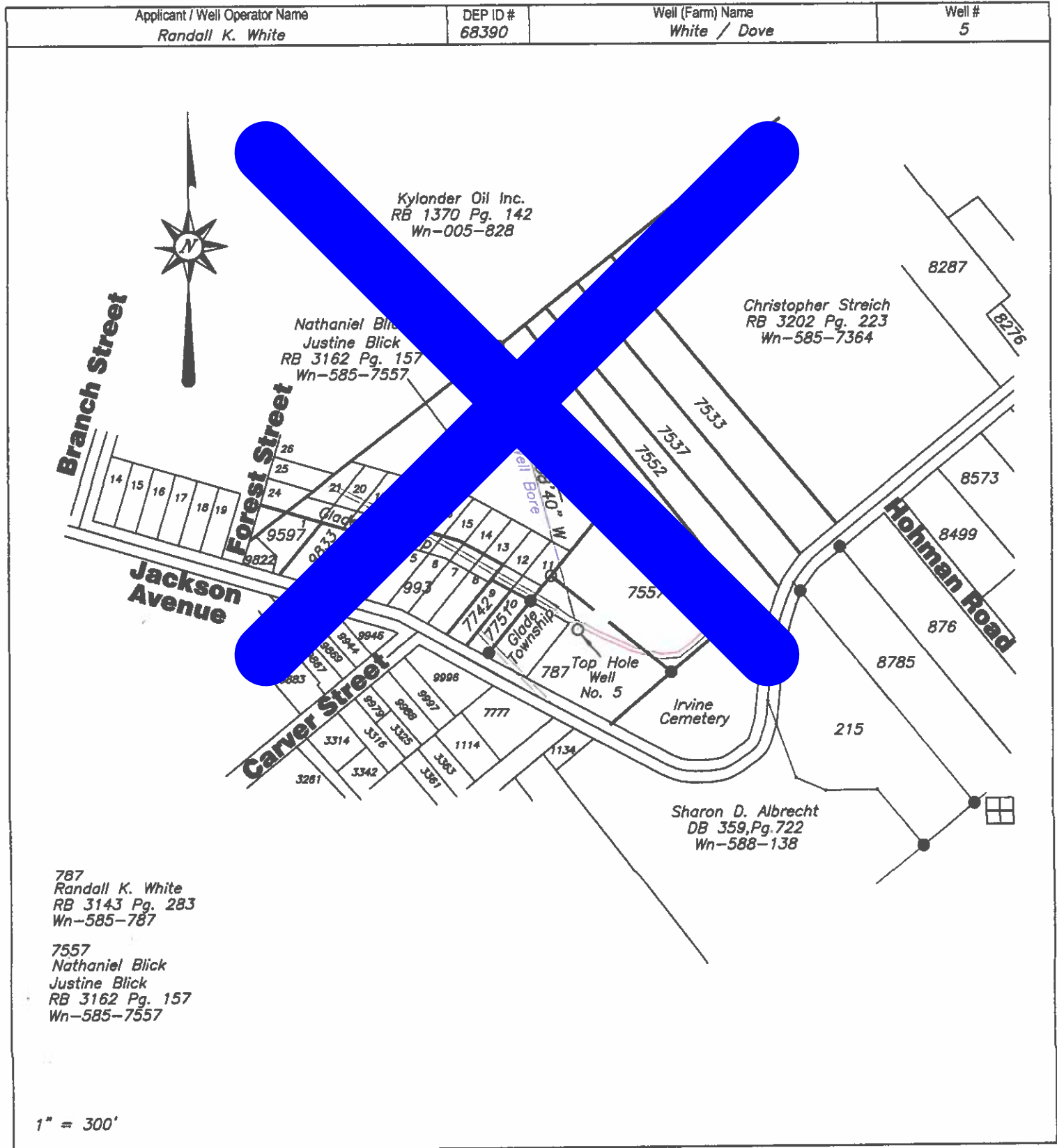

Page 4 Cross Section

Applicant / Well Operator Name <i>Randall K. White</i>	DEP ID # <i>68390</i>	Well (Farm) Name <i>White / Dove</i>	Well # <i>5</i>
---	--------------------------	---	--------------------

### WELL PLAN

DEP USE ONLY	Permit #
--------------	----------

Operator name: *Randall K. White*

Well / Farm name: *Well 5 / White/Dove*

KOP:	TVD: _____	TMD: _____	Latitude	Longitude	Notes:
Landing Point:	TVD: <u><i>1400'</i></u>	<u><i>1523.81'</i></u>	<u><i>N:41°50'42.48"</i></u>	<u><i>W:79°07'43.05"</i></u>	



True Vertical Depth (1" = 300')

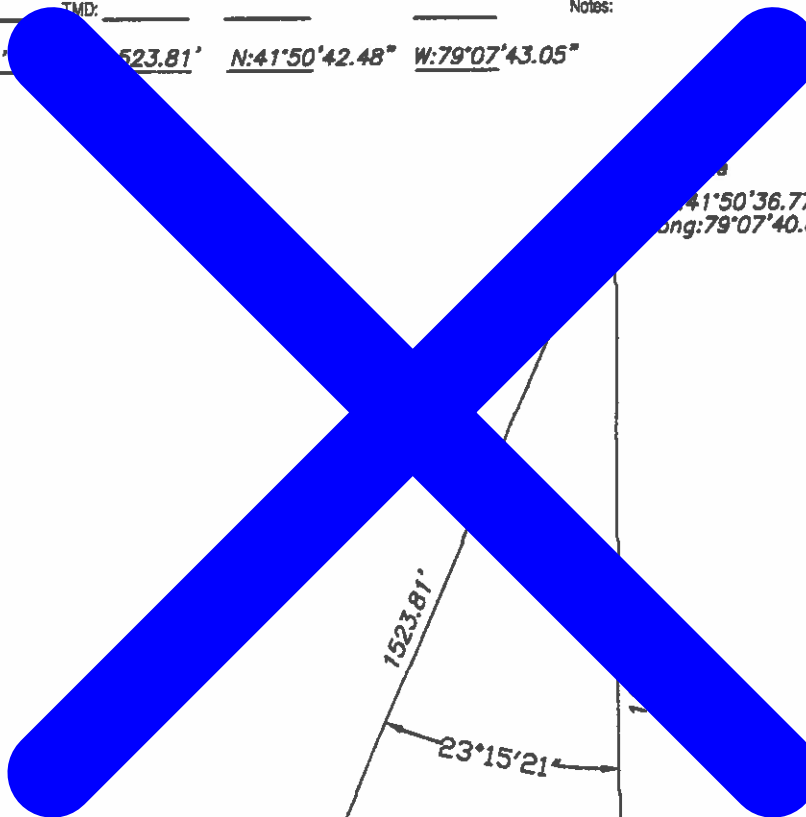

Landing Point  
 Lat: *41°50'42.48"*  
 Long: *79°07'43.05"*

*41°50'36.77"*  
*Long: 79°07'40.85"*

*1523.81'*

*23°15'21"*

Angle of Deviation (Drilling)

*601.66'*

Vertical Section at (1" = 300')