



DEP USE ONLY	
Auth #	APS #
1569364	1162502
Site #	Facility #
888161	892093
Client #	Sub-facility #
136197	1476956

**APPLICATION FOR AN ORDER TO CLEAN OUT AND PLUG OR REPLUG
A NON-PRODUCING GAS WELL UNDER SECTION 13(C) of ACT 214**

Please read instructions on reverse before completing this form

SECTION A. APPLICANT INFORMATION	SECTION B. OTHER AFFECTED PARTIES
Name Leatherwood LLC	SURFACE OWNER
Address 275 Technology Drive, Suite 101	Name James S. Mooney
City Canonsburg State PA Zip 15317	Address 149 Reeves Road
Telephone 724-663-7103 Fax	Address Sycamore, PA 15364
GAS WELL INFORMATION	OIL AND GAS LESSOR
Farm Name Lou. McGreevy	Name Unknown
Well No. 1-638 Serial No. 1469	Address
Municipality (City, Borough, or Township) Morris Twp.	Address
County Greene	Phone Fax
Well Permit/Reg. No., if known 059-28679 Date Drilled, if known	OIL AND GAS LESSEE
Is this well the object of a Coal Pillar Permit? Yes <input type="checkbox"/> No <input checked="" type="checkbox"/> Number	Name Unknown
SECTION C. ADDITIONAL INFORMATION REQUIRED	Address
Checklist	Address
Well Location Plat: Form 5500-FM-OG0002 <input checked="" type="checkbox"/>	Telephone Fax
Copy of or record reference to a deed, lease or other document entitling the applicant to enter upon the surface land <input checked="" type="checkbox"/>	SECTION D. SIGNATURE BLOCK
Proposed method of cleaning out, plugging or replugging the well <input checked="" type="checkbox"/>	I HEREBY CERTIFY THAT I HAVE SENT BY Certified or Registered Mail a copy of this application to the surface landowner, the oil and gas lessor and lessee as identified above, and the coal owners and operators of all mineable coal seams.
Notice of Intention to Plug (5500-FM-OG0005) (If previously submitted check this box) <input type="checkbox"/>	 Signature of Applicant
If alternative method of plugging is proposed, is Form 5500-PM-OG0024 attached? <input checked="" type="checkbox"/> Yes <input type="checkbox"/> No	Patrick Taylor - Project Engineer 05/11/26 Type or Print Name and Title Date

OBJ DATE WAIVED

MV 5-13-2026

Taylor, Patrick J. <patricktaylor@coreresources.com>
Wright, Kevin S. <KevinWright@coreresources.com>

Reviewed by
HLC 6/1/2026

Use this form to apply for an "Order to Clean Out and Plug or Replug a Non-Producing Gas Well Under Section 13(c) of Act 214." This applies only to an abandoned well which penetrates a workable coal seam.

SECTION A. APPLICANT INFORMATION

Enter the name of the person, corporation, or unincorporated business which is requesting the Department order to plug or replug the well.

If the well is the object of a coal pillar permit, please identify the pillar by number.

GAS WELL INFORMATION: Provide information that identifies and locates the gas well, not the location of the mine portal nor the well operator's address.

SECTION B. OTHER AFFECTED PARTIES

If known, identify all other affected parties listed. Use an additional 8½" x 11" sheet if necessary. If you don't know who they are, print "unknown".

SECTION C. ADDITIONAL FORMS REQUIRED

Use this checklist to see that this application is completed.

If the well is to be cleaned out, plugged or replugged by a method, or using materials other than described in Act 214, subsections 13(a)(1) or (2), then a request for approval to use an alternate method or materials must be filed. You must submit a plan for a Proposed Alternate Method of Casing, Plugging, Venting or Equipping on Form 5500-PM-OG0024.



COMMONWEALTH OF PENNSYLVANIA
DEPARTMENT OF ENVIRONMENTAL PROTECTION
OFFICE OF OIL AND GAS MANAGEMENT
WELL LOCATION PLAT

DEP	Auth ID #:	G:
USE	Permit #:	C:
ONLY	Project #:	

Denotes location of top of well on topo map.
True Latitude: NORTH (NAD 1983)
39° 58' 38.767"
True Latitude: WEST (NAD 1983)
80° 18' 1.249"

Well is located on topo map 8,246 feet south of latitude 40° 00' 00"

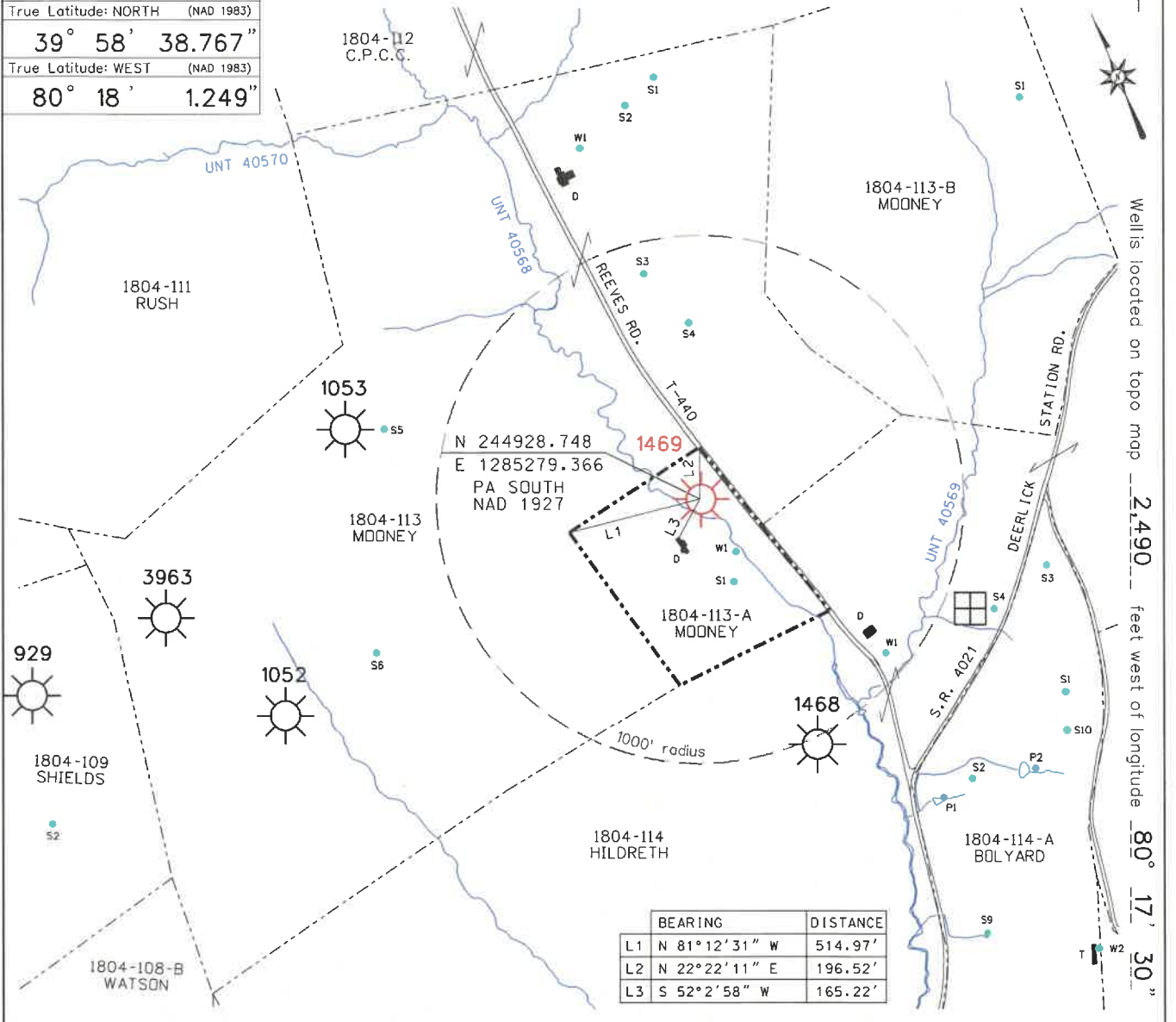

0 600 1200		Enlow Fork Mine		API #: 059-28679	
Applicant/Well Operator Name: Leatherwood LLC		DEP ID # 136197	Well (Farm) Name: Lou. McGreevy		Well #: 1-638
Address: 275 Technology Dr., Suite 101, Conansburg, PA 15317		County: Greene		Municipality: Morris Twp.	Well Type: Gas
911 address of well site: 149 Reeves Road, Sycamore, PA 15364		USGS 7½' Quadrangle Map Name: Rogersville		Map Section: 2	Surface Elevation: 1047.12 ft.
Surface Owner / Lessor: James Stephen Mooney 149 Reeves Road, Sycamore, PA 15364		Tract Acreage: 10.43+/-		Target Formation:	Total Depth:
Surveyor or Engineer: Blue Mountain Engineering		Phone #: 304-662-6486	Dwg #: GW-1469	Scale: 1" = 600'	Date: May 11, 2026
Lat. & Long Metadata Method: GPS		Accuracy: 1/100,000 ft.	Datum: NAD 1983	Elevation Metadata Method: GPS	Accuracy: 1/100,000 ft.
Datum: NGVD 1929		Survey Date: Jun. 18, 2014			
Surface Owner or Water Purveyor with a Water Supply within 1,000 ft & Latitude - Longitude of Water Supply:			Owner, Lessee, or Operator of workable Coal Seam:		Name of Coal Seam Owned, Leased, or Operated:
1804-113 S3	N 39.97984 W 80.29995	1804-114 W1	N 39.97525 W 80.29877	Conrhein Coal Co.	Pittsburgh Coal / OWNER
1804-113 S4	N 39.97919 W 80.29962			Consol Pennsylvania Coal Co. LLC	Pittsburgh Coal / LESSEE
1804-113-A W1	N 39.97679 W 80.30015			Enlow Fork Mine	Tract: 072-085-2
1804-113-A S1	N 39.97651 W 80.30032			#36-07416 / CMAP #30841317	PK13355-424

GPS WELL LOCATION SHEET

WELL 1469

VERTICAL DATUM: N.A.D. 29

COORDINATE DATUM: BAILEY MINE COORDINATE SYSTEM

ORDER OF ACCURACY: REAL-TIME GPS 1/100,000 PRECISION

ESTABLISHED BY: BLUE MOUNTAIN ENGINEERING

LANDOWNER:

STATE: PENNSYLVANIA COUNTY: GREENE

JAMES STEPHEN MOONEY ET UX

WELL DATA

NORTHING (X) = 244928.748

EASTING (Y) = 1285279.366

ELEVATION (Z) = 1047.12

WELL NO.

1469

YEAR

2014

STATUS

INACTIVE

DETAILED DESCRIPTION:

CHIEF OF PARTY: ADAM RINE

RECOVERED DATE ESTABLISHED: JUNE 18, 2014



LOCATION MAP
SCALE: 1" = 2000'





CONSOL ENERGY INC.
275 Technology Drive, Suite 101
Canonsburg, PA 15317

phone: 724-416-8266
email: anthonydrezewski@consolenergy.com

Anthony M. Drezewski
Vice President – Land Resources

August 20, 2024

Kevin Wright
Manager of Gas Well Plugging
Consol Pennsylvania Coal Company LLC
275 Technology Drive, Suite 101
Canonsburg, PA 15317

**Re: Pennsylvania Mining Complex
Bailey Mine, Enlow Fork Mine, Harvey Mine
Oil & Gas Well Plugging
Order to Clean Out and Plug Oil & Gas Wells
Washington and Greene Counties, Pennsylvania**

Dear Mr. Wright:

This letter is being executed on behalf of Consol Pennsylvania Coal Company LLC), and CONSOL Thermal Holdings LLC, and Conrhein Coal Company, (hereinafter collectively referred to as, "CONSOL"). In accordance with the requirements set forth in Section 13(a) of the Pennsylvania Coal and Gas Resource Act of 1984, 58 Pa. C.S.A. Section 513(c), please let this letter serve as evidence that adequate notice has been provided to CONSOL as the coal owner/lessee/operator for the plugging of any and all oil & gas wells that need to be plugged for mine through purposes at Bailey, Enlow Fork and Harvey Mines.

Please be advised that CONSOL has no objection to the plugging of the oil & gas wells through the coal seam(s) and I do hereby waive, on behalf of CONSOL, any right CONSOL may have as to prior notification as the coal owner/lessee/operator. CONSOL is not, however, waiving any other rights that it may have.

Sincerely,

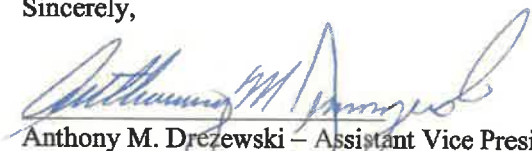
Anthony M. Drezewski – Assistant Vice President
Consol Pennsylvania Coal Company LLC
CONSOL Thermal Holdings LLC

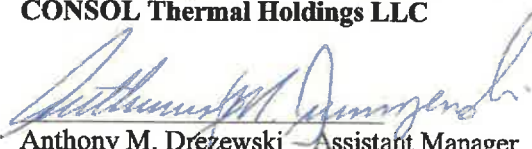
Anthony M. Drezewski – Assistant Manager
Conrhein Coal Company



Leatherwood LLC/ Enlow Fork Mine
275 Technology Drive, Suite 101
Canonsburg, PA 15317

May 11, 2026

James S. Mooney
149 Reeves Road
Sycamore, PA 15364

Certified Mailing # 9489 0090 0027 6432 0533 13

Re: Order to Clean Out and Plug a Well
Lou. McGreevy #1-638 Well, CONSOL 1469

Dear Mr. Mooney,

Please find attached a copy of our application for an Order to Clean out and Plug an Abandoned Well, the Lou. McGreevy #1-638, CONSOL 1469 well. This is submitted in accordance with Section 13 (a) of the Pennsylvania Coal and Gas Resource Act of 1984, 58 Pa. C.S.A. Section 513 (c).

If you have any questions, please feel free to contact me at (724) 663-7103.

Sincerely,

Patrick Taylor
Patrick Taylor
Project Engineer
Leatherwood LLC



Marshall Whipkey
Land Agent
724-833-4978
marshallwhipkey@coreresources.com

CONSOL Pennsylvania Coal Company LLC

275 Technology Drive, Suite 101
Canonsburg, PA 15317

RECEIPT/ACKNOWLEDGEMENT

To receive from Consol Pennsylvania Coal Company LLC ("CPCC") the sum of [REDACTED] per well as voluntary and full payment for any and all inconvenience, tree loss and damage caused by the searching, re-drilling, plugging and reclamation of gas well number 1469 related facilities and access roadway located over, upon, under and across the property of the undersigned. All disturbed areas to be reclaimed to as near their original condition as possible, as weather permits. Said property being situated in Morris Township, Greene County, Pennsylvania, containing 8.26 acres, more or less, and being the premises of record in Deed Book Volume 463 Page 3913 in the Greene County Recorder of Deeds Office.

EXISTING RIGHTS - Surface Owner acknowledges that CPCC may own or control some or all of the rights, privileges, and benefits included in the Agreement as a part of CPCC's coal ownership and mining-related and other rights. Nothing in this Agreement shall reduce or restrict or be deemed to reduce or restrict any rights, privileges, and benefits that CPCC may now or hereafter otherwise own, control, or acquire relative to the subject matter included in this Agreement.

Tax Map # 18-04-113-A

RECEIPT NOTES:

- **METAL SCRAP:** To the extent that any scrap pipe, metal casing, and steel, including any downhole scrap extracted from the plugged wells situated on parcel 18-04-113-A, be sold by CPCC as scrap, all proceeds from the sale will be paid directly to the Surface Owner. Surface owner acknowledges that they will not be entitled to receive any scrap value in the event that materials removed be classified as hazardous, in which case the materials will be disposed of appropriately at a landfill.
- **ADDITIONAL STONE:** CPCC agrees to provide and deliver to Surface Owner one (1) tri-axle load of 2b stone.
- **SECURING OF ACCESS ROADS:** The access roads shall be secured by gates and posts with braces to prevent trespassing and shall be installed by a contractor as selected by CPCC. **FENCING/GATES:** CPCC shall install temporary fencing around the area of active Well Plugging Operations the type of which shall be generally suitable to keep livestock out of the area of active Well Plugging Operations. If CPCC requires the removal of any permanent fencing or gates as part of the Well Plugging Operations, CPCC shall have a contractor of its choosing replace said fencing with a similar or same type of fencing that was removed.



Marshall Whipkey
Land Agent
724-833-4978
marshallwhipkey@coreresources.com

- **RECLAMATION:** Except as to those areas of the access road and pad site the Surface Owner requests to remain, CPCC agrees to regrade to approximate original contour and revegetate all areas that CPCC may disturb. CPCC shall apply seed, fertilizer and lime, and mulch with clean straw in accordance with the Pennsylvania Department of Environmental Protection’s regulatory requirements associated with CPCC’s permit for the project. Surface Owner agrees to sign a reclamation waiver form in order to forgo reclamation on the areas they request to remain.
- **INDEMNITY:** CPCC shall indemnify, defend, and save harmless Surface Owner from any and all liability, loss, damage, expense, or costs from personal injury (including death) and/or property damage to whomsoever or whatsoever occurring or arising in any manner from the Well Plugging Operations, unless such loss, damage, or injury shall be caused by the negligence of the Surface Owner, its heirs, successors, or assigns.

Received this 22 day of Oct, 2025

Witness:

Marshall Whipkey

Surface Owner(s): James Stephen Mooney

James Stephen Mooney
James Stephen Mooney

Surface Owner(s) address:
149 Reeves Road
Sycamore, PA 15364
(ph): (724) 428-4119
(724)802-0101

[REDACTED]

Social Security Number