



COMMONWEALTH OF PENNSYLVANIA
DEPARTMENT OF ENVIRONMENTAL PROTECTION
OFFICE OF OIL AND GAS MANAGEMENT

DEP USE ONLY
Application Tracking # 1570185

Proposed Alternate Method or Material for Casing, Plugging, Venting or Equipping a Well

Well Operator Leatherwood LLC		DEP ID# 136197		Well Permit or Registration Number 37-059-23183	
Address 275 Technology Drive, Suite 101			Well Farm Name Andrew		
City Canonsburg		State PA	Zip Code 15317	Well # 1	Serial # PA-563
Phone 724-663-7103	Fax	County Greene		Municipality Morris Twp.	

A proposed alternate method is subject to provisions in §3221 of the 2012 Oil and Gas Act, 58 Pa. C.S. §3221 Section 13 of the Coal and Gas Resource Coordination Act, 58 P.S. §513 and 25 PA Code §§78.75-78.75a (relating to Alternate Methods.) **Attach proof of notification of coal operator(s).**

Describe in reasonable detail using a written description and / or diagram:

- 1. the proposed alternate method or materials, and**
- 2. the manner in which the alternative will satisfy the goals of the laws and regulations.**

The well bore will be cleaned out to total depth or DEP approved attainable depth. Removal of all free casing will be attempted. In lieu of the coal venting requirements set forth in the PA Code 25, section 78.92 a (3), a solid cement plug of expanding cement will be placed from total depth or DEP approved attainable bottom to the surface.

If it becomes necessary to deviate from this "Proposed Alternate Method" for that portion of the well bore 200 feet below the coal seam to be mined to the surface, approval must be received from the District Oil and Gas Inspector, or the Regional Oil and Gas Supervisor, or the Regional Compliance Manager, or the Regional Program Manager and the coal operator affected. A written record of this permission shall accompany the plugging certificate.

Optional: Approval by Coal Owner or Operator		Signature of Applicant / Well Operator	
Signature <i>Kevin Wright</i>	Date <i>05/19/2026</i>	Signature <i>Patrick Taylor</i>	Date <i>5/19/26</i>
Print or Type Signer's Name and Title Kevin Wright-Plugging Manager-Leatherwood		Print or Type Signer's Name and Title Patrick Taylor-Project Engineer- Leatherwood	

If optional approval is signed by coal owner or operator, the 15-day objection period may be waived.

DEP USE ONLY		
Approved by (DEP Manager) 	Conditions <input type="checkbox"/> YES, See Attached <input checked="" type="checkbox"/> NO	Date 6/1/2026



COMMONWEALTH OF PENNSYLVANIA
DEPARTMENT OF ENVIRONMENTAL PROTECTION
OFFICE OF OIL AND GAS MANAGEMENT
WELL LOCATION PLAT

DEP	Auth ID #:	C:
USE	Permit #:	C:
ONLY	Project #:	

	Denotes location of top of well on topo map.
True Latitude: NORTH (NAD 1983)	
40° 00' 01.639"	
True Longitude: WEST (NAD 1983)	
80° 19' 23.310"	

Well is located on topo map 15,039 feet south of latitude 40° 02' 30"

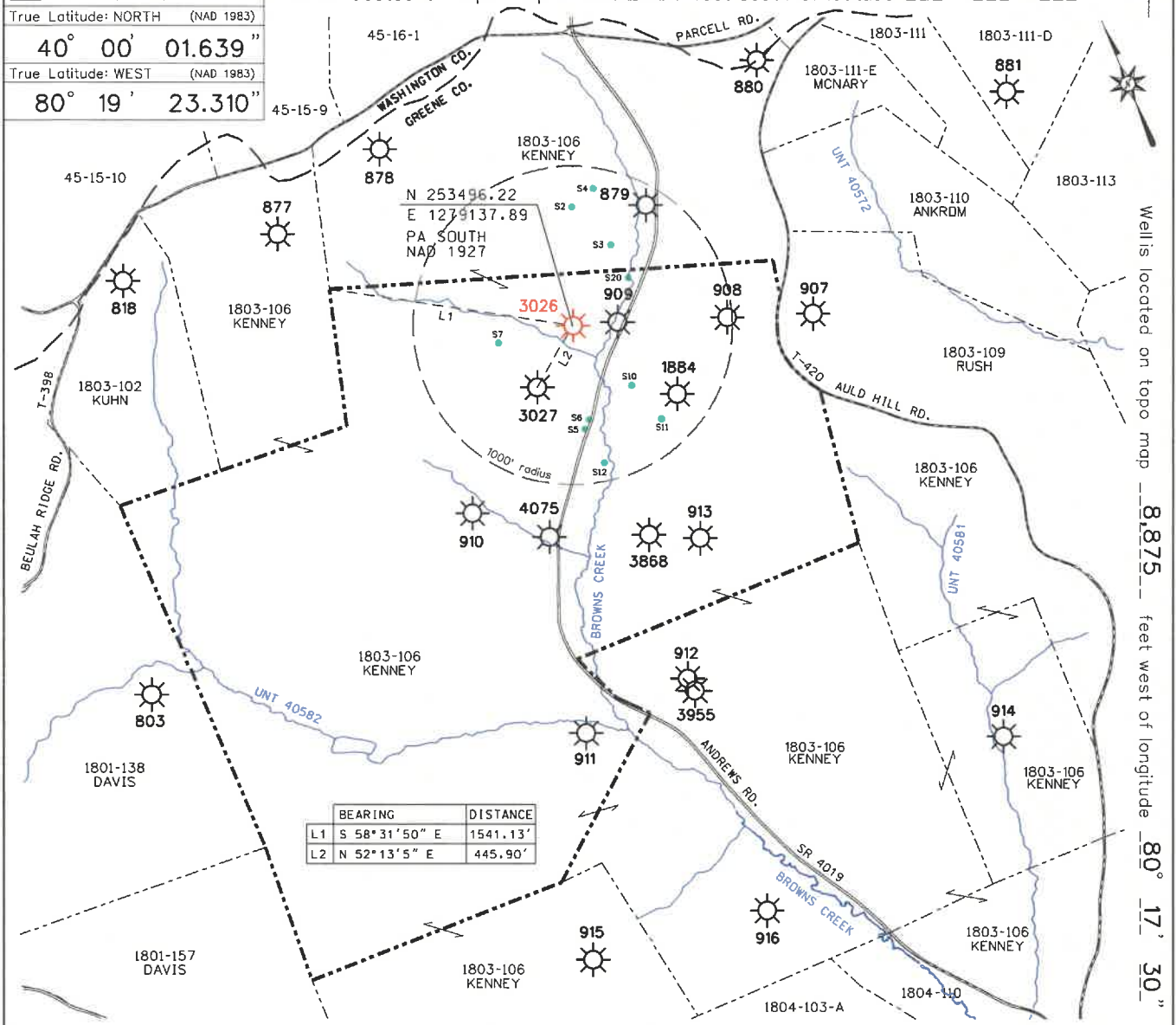

0 1000 2000		Enlow Fork Mine		API #: 37-059-23183	
Applicant/Well Operator Name: Leatherwood LLC		DEP ID #: 136197	Well (Farm) Name: Andrew		Well #: 1
Address: 275 Technology Dr., Suite 101 Canonsburg, Pa. 15317		County: Greene		Municipality: Morris Twp.	Serial #: PA-563
911 address of well site: 387 Andrews Road, Graysville, Pa. 15337		USGS 7½' Quadrangle Map Name: Prosperity		Map Section: 8	Well Type: Gas
Surface Owner / Lessor: James C. Kenney P.O. Box 65, Nineveh, Pa. 15353		Tract Acreage: 666.47 +/-		Target Formation:	Surface Elevation: 1217.43 ft.
Surveyor or Engineer: Blue Mountain Engineering		Phone #: 304-662-6486	Dwg #: GW-3026	Scale: 1" = 1000'	Total Depth:
Lat. & Long Metadata Method: GPS	Accuracy: 1/100,000 ft.	Datum: NAD 1983	Elevation Metadata Method: GPS	Accuracy: 1/100,000 ft.	Date: Jan. 8, 2026
Surface Owner or Water Purveyor with a Water Supply within 1,000 ft & Latitude - Longitude of Water Supply:		Owner, Lessee, or Operator of workable Coal Seam:		Name of Coal Seam Owned, Leased, or Operated:	
1803-106 S2 N 40.00237 W 80.32218		1803-106 S7 N 40.00063 W 80.32482		Conrhein Coal Co. Pittsburgh Coal / OWNER	
1803-106 S3 N 40.00151 W 80.32169		1803-106 S10 N 39.99913 W 80.32241		Consol Pennsylvania Coal Co. LLC Pittsburgh Coal / LESSEE	
1803-106 S5 N 39.99872 W 80.32374		1803-106 S11 N 39.99840 W 80.32206		Enlow Mine Tract: 072-140-5	
1803-106 S6 N 39.99884 W 80.32357		1803-106 S20 N 40.00088 W 80.32160		#36-07416 / CMAP #30841317 PK 13355-348	



CONSOL ENERGY INC.
275 Technology Drive, Suite 101
Canonsburg, PA 15317

phone: 724-416-8266
email: anthonydrezewski@consolenergy.com

Anthony M. Drezewski
Vice President – Land Resources

August 20, 2024

Kevin Wright
Manager of Gas Well Plugging
Consol Pennsylvania Coal Company LLC
275 Technology Drive, Suite 101
Canonsburg, PA 15317

**Re: Pennsylvania Mining Complex
Bailey Mine, Enlow Fork Mine, Harvey Mine
Oil & Gas Well Plugging
Order to Clean Out and Plug Oil & Gas Wells
Washington and Greene Counties, Pennsylvania**

Dear Mr. Wright:

This letter is being executed on behalf of Consol Pennsylvania Coal Company LLC), and CONSOL Thermal Holdings LLC, and Conrhein Coal Company, (hereinafter collectively referred to as, "CONSOL"). In accordance with the requirements set forth in Section 13(a) of the Pennsylvania Coal and Gas Resource Act of 1984, 58 Pa. C.S.A. Section 513(c), please let this letter serve as evidence that adequate notice has been provided to CONSOL as the coal owner/lessee/operator for the plugging of any and all oil & gas wells that need to be plugged for mine through purposes at Bailey, Enlow Fork and Harvey Mines.

Please be advised that CONSOL has no objection to the plugging of the oil & gas wells through the coal seam(s) and I do hereby waive, on behalf of CONSOL, any right CONSOL may have as to prior notification as the coal owner/lessee/operator. CONSOL is not, however, waiving any other rights that it may have.

Sincerely,

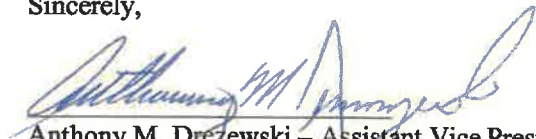
Anthony M. Drezewski – Assistant Vice President
Consol Pennsylvania Coal Company LLC
CONSOL Thermal Holdings LLC

Anthony M. Drezewski – Assistant Manager
Conrhein Coal Company