



COMMONWEALTH OF PENNSYLVANIA
DEPARTMENT OF ENVIRONMENTAL PROTECTION
OFFICE OF OIL AND GAS MANAGEMENT

DEP USE ONLY
Application Tracking #
1559099

Proposed Alternate Method or Material for Casing, Plugging, Venting or Equipping a Well

Well Operator Leatherwood LLC		DEP ID# 136197	Well Permit or Registration Number 37-059-00964	
Address 275 Technology Drive, Suite 101		Well Farm Name W.M. Parry		
City Canonsburg	State PA	Zip Code 15317	Well # 748	Serial # 5588
Phone 724-663-7103	Fax	County Greene		Municipality Aleppo Twp.

A proposed alternate method is subject to provisions in §3221 of the 2012 Oil and Gas Act, 58 Pa. C.S. §3221 Section 13 of the Coal and Gas Resource Coordination Act, 58 P.S. §513 and 25 PA Code §§78.75-78.75a (relating to Alternate Methods.) **Attach proof of notification of coal operator(s).**

Describe in reasonable detail using a written description and / or diagram:

- 1. the proposed alternate method or materials, and**
- 2. the manner in which the alternative will satisfy the goals of the laws and regulations.**

The well bore will be cleaned out to total depth or DEP approved attainable depth. Removal of all free casing will be attempted. In lieu of the coal venting requirements set forth in the PA Code 25, section 78.92 a (3), a solid cement plug of expanding cement will be placed from total depth or DEP approved attainable bottom to the surface.

If it becomes necessary to deviate from this "Proposed Alternate Method" for that portion of the well bore 200 feet below the coal seam to be mined to the surface, approval must be received from the District Oil and Gas Inspector, or the Regional Oil and Gas Supervisor, or the Regional Compliance Manager, or the Regional Program Manager and the coal operator affected. A written record of this permission shall accompany the plugging certificate.

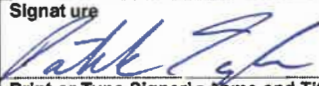
Optional: Approval by Coal Owner or Operator		Signature of Applicant / Well Operator	
Signature 	Date 2/16/26	Signature 	Date 2/16/26
Print or Type Signer's Name and Title Kevin Wright- Plugging Manager-Leatherwood		Print or Type Signer's Name and Title Patrick Taylor-Project Engineer- Leatherwood	

If optional approval is signed by coal owner or operator, the 15-day objection period may be waived.

DEP USE ONLY		
Approved by (DEP Manager) 	Conditions <input type="checkbox"/> YES, See Attached <input checked="" type="checkbox"/> NO	Date 4/24/26



COMMONWEALTH OF PENNSYLVANIA
DEPARTMENT OF ENVIRONMENTAL PROTECTION
OFFICE OF OIL AND GAS MANAGEMENT
WELL LOCATION PLAT

DEP	Auth ID #:	G:
USE	Permit #:	C:
ONLY	Project #:	

	Denotes location of top of well on topo map.
True Latitude: NORTH (NAD 1983)	
39° 48' 59.483"	
True Latitude: WEST (NAD 1983)	
80° 24' 34.016"	

Well is located on topo map 6,152 feet south of latitude 39° 50' 00"

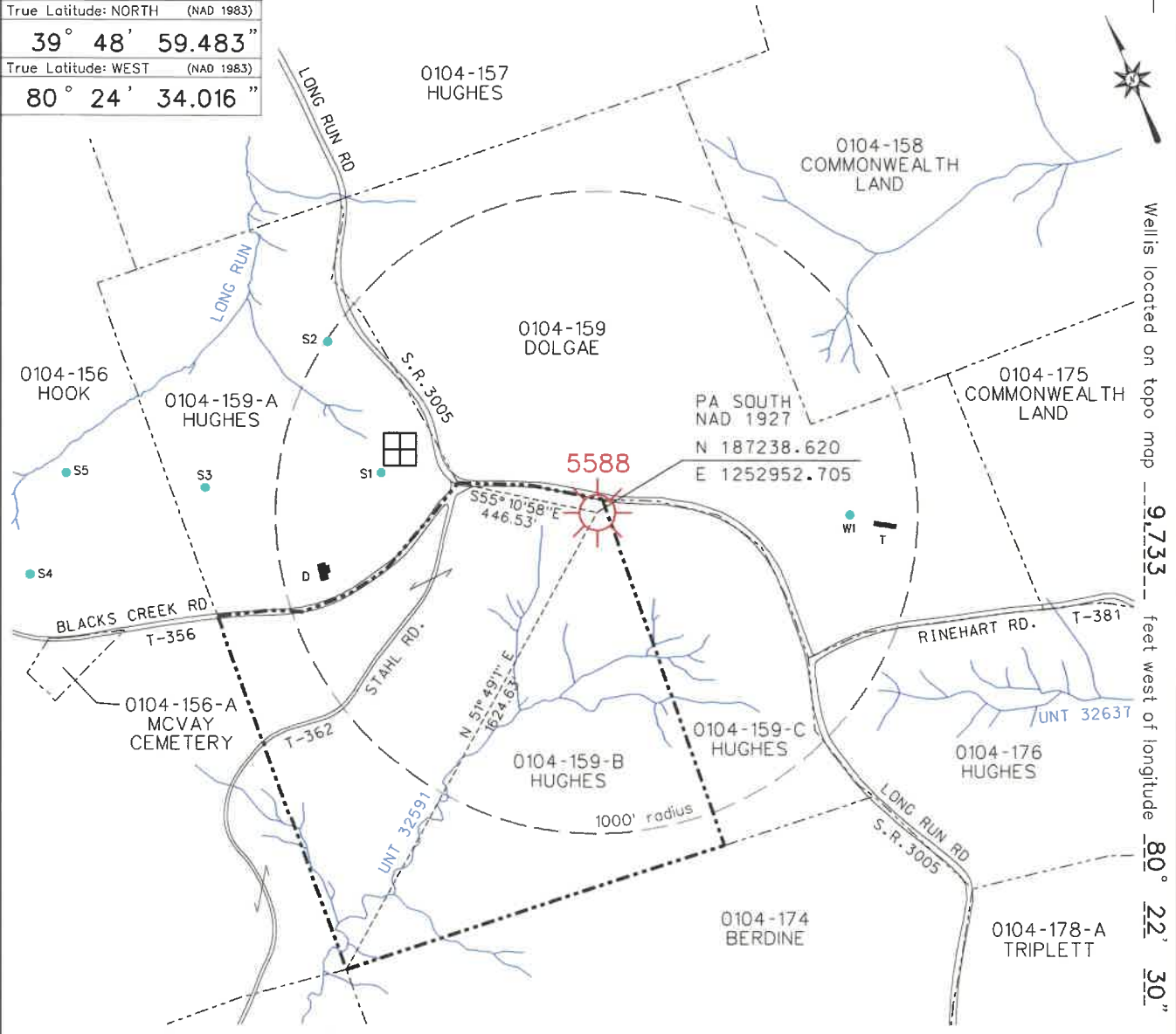

Well is located on topo map 9,733 feet west of longitude 80° 22' 30"

				Bailey Mine		API #: 37-059-00964	
Applicant/Well Operator Name: Leatherwood LLC			DEP ID # 136197	Well (Farm) Name: W.M. Parry		Well #: 748	Serial #: Consol-5588
Address: 275 Technology Dr., Suite 101, Canonsburg, Pa. 15317				County: Greene		Municipality: Aleppo Twp.	Well Type: Aband. Gas
911 address of well site: Long Run Road, New Freeport, Pa. 15352				USGS 7½' Quadrangle Map Name: New Freeport		Map Section: 6	Surface Elevation: 1460.40 ft.
Surface Owner / Lessor: Taryn Hughes 364 Minnie Hill Road, New Freeport, Pa. 15352				Tract Acreage: 32.36+/-		Target Formation:	Total Depth:
Surveyor or Engineer: 6 Guns, LLC			Phone #: 304-662-6123	Dwg #: GW-5588	Scale: 1" = 500'	Date: Jan. 27, 2026	
Lat. & Long Metadata Method: GPS		Accuracy: 1/100,000 ft.	Datum: NAD 1983	Elevation Metadata Method: GPS		Accuracy: 1/100,000 ft.	Datum: NGVD 1929
Surface Owner or Water Purveyor with a Water Supply within 1,000 ft & Latitude - Longitude of Water Supply				Owner, Lessee, or Operator of workable Coal Seam		Name of Coal Seam Owned, Leased, or Operated	
0104-159 W1 N 39.81572 W 80.40685				Iron Pennsylvania Land LLC		Pittsburgh Coal / OWNER	
0104-159-A S1 N 39.81751 W 80.41153				Consol Pennsylvania Coal Co. LLC		Pittsburgh Coal / LESSEE	
0104-159-A S2 N 39.81872 W 80.41155				Bailey Mine		Tract: 390-866-9-(41)	
				#36-07230 / CMAP #30841316		PK11709-1093SJ-182500.10019	



CONSOL ENERGY INC.
275 Technology Drive, Suite 101
Canonsburg, PA 15317

phone: 724-416-8266
email: anthonydrezewski@consolenergy.com

Anthony M. Drezewski
Vice President – Land Resources

August 20, 2024

Kevin Wright
Manager of Gas Well Plugging
Consol Pennsylvania Coal Company LLC
275 Technology Drive, Suite 101
Canonsburg, PA 15317

**Re: Pennsylvania Mining Complex
Bailey Mine, Enlow Fork Mine, Harvey Mine
Oil & Gas Well Plugging
Order to Clean Out and Plug Oil & Gas Wells
Washington and Greene Counties, Pennsylvania**

Dear Mr. Wright:

This letter is being executed on behalf of Consol Pennsylvania Coal Company LLC), and CONSOL Thermal Holdings LLC, and Conrhein Coal Company, (hereinafter collectively referred to as, "CONSOL"). In accordance with the requirements set forth in Section 13(a) of the Pennsylvania Coal and Gas Resource Act of 1984, 58 Pa. C.S.A. Section 513(c), please let this letter serve as evidence that adequate notice has been provided to CONSOL as the coal owner/lessee/operator for the plugging of any and all oil & gas wells that need to be plugged for mine through purposes at Bailey, Enlow Fork and Harvey Mines.

Please be advised that CONSOL has no objection to the plugging of the oil & gas wells through the coal seam(s) and I do hereby waive, on behalf of CONSOL, any right CONSOL may have as to prior notification as the coal owner/lessee/operator. CONSOL is not, however, waiving any other rights that it may have.

Sincerely,

Anthony M. Drezewski – Assistant Vice President
Consol Pennsylvania Coal Company LLC
CONSOL Thermal Holdings LLC

Anthony M. Drezewski – Assistant Manager
Conrhein Coal Company



Leatherwood LLC/ Harvey Mine
275 Technology Drive, Suite 101
Canonsburg, PA 15317

February 16, 2026

Javelin First Fork Ventures LLC
c/o The Corporation Trust Company Corporation Trust Center
1209 Orange Street
Wilmington, Delaware 19801

Certified Mailing # 9489 0090 0027 6432 0532 14

Re: Alternate Method of Plugging a Well
W.M. Parry #748 Well, CONSOL 5588
API# 37-059-00964

To Whom It May Concern,

Please find the attached Alternate Method of Plugging for the W.M. Parry #748 Well, CONSOL 5588 well having an API# 37-059-00964. This is submitted in accordance with Section 13 (a) of the Pennsylvania Coal and Gas Resource Act of 1984, 58 Pa. C.S.A. Section 513 (c).

If you have any questions, please feel free to contact me at (724) 663-7103.

Sincerely,

Patrick Taylor

Patrick Taylor
Project Engineer
Leatherwood LLC