

Leatherwood, LLC.
275 Technology Drive, Suite 101
Canonsburg, PA 15317

ORDER

NOW this 27th day of April, 2026, pursuant to Section 13(c) of the Coal and Gas Resource Coordination Act, Act of December 18, 1984, P.L. 1069, 58 P.S. §§ 501-518, the Department of Environmental Protection hereby authorizes Leatherwood, LLC. (the "Applicant") to plug Well No. 4 on the C.S. Day farm, Morris Township, Greene County, identified in the application attached hereto. Such plugging is to be conducted in accordance with the manner outlined in 25 Pa. Code §§ 78.91, 78.92 and 78.93 of the rules and regulations.

This authorization is conditioned on the Applicant's compliance with all applicable provisions of the Oil and Gas Act of 2012, 58 Pa. C.S. §§ 2301-3504; the Clean Streams Law, the Act of June 22, 1937, P.L. 1987, *as amended*, 35 P.S. §§ 691.1-691.1001; the Coal and Gas Resource Coordination Act, 58 P.S. §§ 501-518, and all other applicable laws.

Any person aggrieved by this action may appeal, pursuant to Section 4 of the Environmental Hearing Board Act, 35 P.S. Section 7514, and the Administrative Agency Law, 2 Pa.C.S. Chapter 5A, to the Environmental Hearing Board, Second Floor, Rachel Carson State Office Building, 400 Market Street, P.O. Box 8457, Harrisburg, PA 17105-8457, 717-787-3483. TDD users may contact the Board through the Pennsylvania Relay Service, 800-654-5984. Appeals must be filed with the Environmental Hearing Board within 30 days of receipt of written notice of this action unless the appropriate statute provides a different time period. A Notice of Appeal form and the Board's rules of practice and procedure may be obtained online at www.ehb.pa.gov or by contacting the Secretary to the Board at 717-787-3483. The Notice of Appeal form and the Board's rules are also available in braille and on audiotape from the Secretary to the Board. This paragraph does not, in and of itself, create any right of appeal beyond that permitted by applicable statutes and decisional law.

This authorization does not purport to confer any rights of ownership or access, nor to confirm title in any person, nor to confer any rights for payment of any kind, to any other person or property owner.

IF YOU WANT TO CHALLENGE THIS ACTION, YOUR APPEAL MUST REACH THE BOARD WITHIN 30 DAYS. YOU DO NOT NEED A LAWYER TO FILE AN APPEAL WITH THE BOARD.

IMPORTANT LEGAL RIGHTS ARE AT STAKE, HOWEVER, SO YOU SHOULD SHOW THIS DOCUMENT TO A LAWYER AT ONCE. IF YOU CANNOT AFFORD A LAWYER, YOU MAY QUALIFY FOR FREE PRO BONO REPRESENTATION. CALL THE SECRETARY TO THE BOARD (717-787-3483) FOR MORE INFORMATION.

FOR THE DEPARTMENT OF
ENVIRONMENTAL PROTECTION:



4/27/26

Date

Thomas Donohue
Environmental Program Mgr.
District Oil & Gas Operations



DEP USE ONLY	
Auth #	APS #
1561487	1157908
Site #	Facility #
803370	796931
Client #	Sub-facility #
136197	1173909

**APPLICATION FOR AN ORDER TO CLEAN OUT AND PLUG OR REPLUG
A NON-PRODUCING GAS WELL UNDER SECTION 13(C) of ACT 214**

Please read instructions on reverse before completing this form

SECTION A. APPLICANT INFORMATION	SECTION B. OTHER AFFECTED PARTIES
Name Leatherwood LLC	SURFACE OWNER
Address 275 Technology Drive, Suite 101	Name James C. Kenney
City Canonsburg State PA Zip 15317	Address P.O. Box 65
Telephone 724-663-7103 Fax	Address Nineveh, PA 15353
GAS WELL INFORMATION	OIL AND GAS LESSOR
Farm Name C.S. Day	Name Unknown
Well No. 4 Serial No. 879	Address
Municipality (City, Borough, or Township) Morris Twp.	Address
County Greene	Phone Fax
Well Permit/Reg. No., if known 37-059-90210 Date Drilled, if known 06-27-1925	OIL AND GAS LESSEE
Is this well the object of a Coal Pillar Permit? Yes <input checked="" type="checkbox"/> No <input type="checkbox"/> Number 059-90210-B	Name Unknown
SECTION C. ADDITIONAL INFORMATION REQUIRED	Address
Checklist	Address
Well Location Plat: Form 5500-FM-OG0002 <input checked="" type="checkbox"/>	Telephone Fax
Copy of or record reference to a deed, lease or other document entitling the applicant to enter upon the surface land <input checked="" type="checkbox"/>	SECTION D. SIGNATURE BLOCK
Proposed method of cleaning out, plugging or replugging the well <input checked="" type="checkbox"/>	I HEREBY CERTIFY THAT I HAVE SENT BY Certified or Registered Mail a copy of this application to the surface landowner, the oil and gas lessor and lessee as identified above, and the coal owners and operators of all mineable coal seams.
Notice of Intention to Plug (5500-FM-OG0005) (If previously submitted check this box) <input type="checkbox"/>	<i>Patrick Taylor</i>
If alternative method of plugging is proposed, is Form 5500-PM-OG0024 attached? <input checked="" type="checkbox"/> Yes <input type="checkbox"/> No	Signature of Applicant
	Patrick Taylor - Project Engineer 03/05/26
	Type or Print Name and Title Date

Objection Date: 04/05/26

Email: Patricktaylor@corerecources.com

SA 04/08/26

Reviewed by
HLC 4/27/2026



COMMONWEALTH OF PENNSYLVANIA
DEPARTMENT OF ENVIRONMENTAL PROTECTION
OFFICE OF OIL AND GAS MANAGEMENT
WELL LOCATION PLAT

DEP	Auth ID #:	04/08/26
USE	Permit #:	G:
ONLY	Project #:	C:

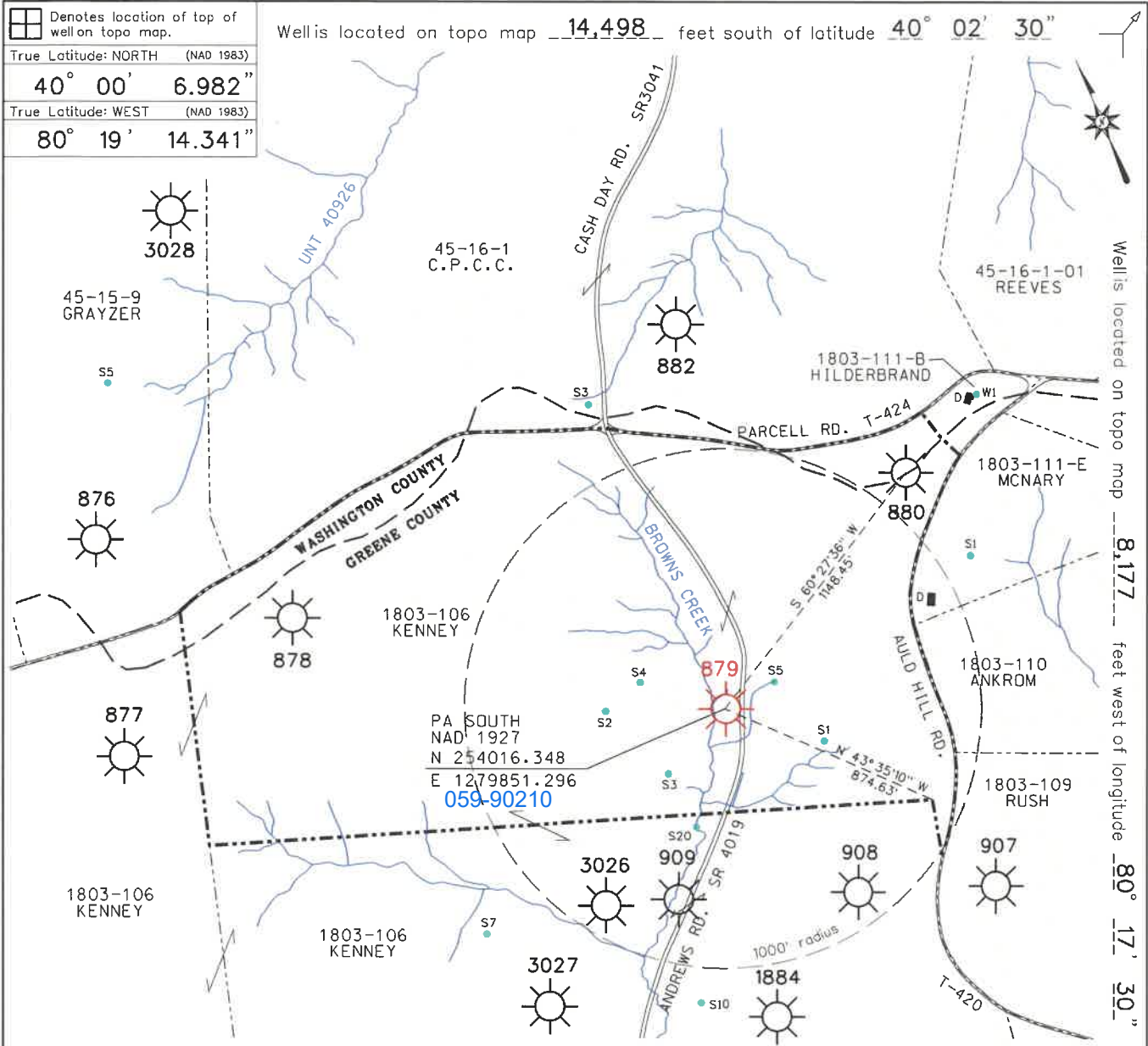

0 600 1200		Enlow Fork Mine		API # 37-059-90210	
Applicant/Well Operator Name: Leatherwood LLC		DEP ID # 136197	Well (Farm) Name: C.S. Day	Well #: 4	Serial #: Consol -879
Address: 275 Technology Dr., Suite 101, Canonsburg, Pa. 15317		County: Greene		Municipality: Morris Twp.	Well Type: Aband. Gas
911 address of well site: 387 Andrews Road, Graysville, Pa. 15337		USGS 7½' Quadrangle Map Name: Prosperity		Map Section: 8	Surface Elevation: 1245.90 ft.
Surface Owner / Lessor: James C. Kenney P.O. Box 65, Nineveh, Pa. 15353		Tract Acreage: 666.47 +/-		Target Formation:	Total Depth:
Surveyor or Engineer: Blue Mountain Engineering		Phone #: 304-662-6486	Dwg #: GW-879	Scale: 1" = 600'	Date: Jan. 9, 2026
Lat. & Long Metadata Method: GPS	Accuracy: 1/100,000 ft.	Datum: NAD 1983	Elevation Metadata Method: GPS	Accuracy: 1/100,000 ft.	Datum: NGVD 1929
Surface Owner or Water Purveyor with a Water Supply within 1,000 ft & Latitude - Longitude of Water Supply		Owner, Lessee, or Operator of workable Coal Seam		Name of Coal Seam Owned, Leased, or Operated	
1803-106 S1	N 40.00124 W 80.31954	1803-106 S5	N 40.00202 W 80.31989	Conrhein Coal Co./Consol Thermal Holdings LLC	Pittsburgh Coal / OWNER
1803-106 S2	N 40.00237 W 80.32218	1803-106 S20	N 40.00088 W 80.32160	Consol Pennsylvania Coal Co. LLC	Pittsburgh Coal / LESSEE
1803-106 S3	N 40.00151 W 80.32169			Enlow Fork Mine	Tract: 072-179, 072-180
1803-106 S4	N 40.00252 W 80.32159			#36-07416 / CMAP #30841317	PK 13355-278



Leatherwood LLC/ Enlow Fork Mine
275 Technology Drive, Suite 101
Canonsburg, PA 15317

March 5, 2026

James C. Kenney
P.O. Box 65
Nineveh, PA 15353

Certified Mailing # 9489 0090 0027 6432 0534 36

Re: Order to Clean Out and Plug a Well
C.S. Day #4 Well, CONSOL 879
API# 37-059-90210

Dear Mr. Kenney,

Please find attached a copy of our application for an Order to Clean out and Plug an Abandoned Well, the C.S. Day #4, CONSOL 879 well having an API# 37-059-90210. This is submitted in accordance with Section 13 (a) of the Pennsylvania Coal and Gas Resource Act of 1984, 58 Pa. C.S.A. Section 513 (c).

If you have any questions, please feel free to contact me at (724) 663-7103.

Sincerely,

A handwritten signature in black ink that reads "Patrick Taylor".

Patrick Taylor
Project Engineer
Leatherwood LLC



CONSOL ENERGY INC.
275 Technology Drive, Suite 101
Canonsburg, PA 15317

phone: 724-416-8266
email: anthonydrazewski@consolenergy.com

Anthony M. Drezewski
Vice President – Land Resources

August 20, 2024

Kevin Wright
Manager of Gas Well Plugging
Consol Pennsylvania Coal Company LLC
275 Technology Drive, Suite 101
Canonsburg, PA 15317

**Re: Pennsylvania Mining Complex
Bailey Mine, Enlow Fork Mine, Harvey Mine
Oil & Gas Well Plugging
Order to Clean Out and Plug Oil & Gas Wells
Washington and Greene Counties, Pennsylvania**

Dear Mr. Wright:

This letter is being executed on behalf of Consol Pennsylvania Coal Company LLC), and CONSOL Thermal Holdings LLC, and Conrhein Coal Company, (hereinafter collectively referred to as, "CONSOL"). In accordance with the requirements set forth in Section 13(a) of the Pennsylvania Coal and Gas Resource Act of 1984, 58 Pa. C.S.A. Section 513(c), please let this letter serve as evidence that adequate notice has been provided to CONSOL as the coal owner/lessee/operator for the plugging of any and all oil & gas wells that need to be plugged for mine through purposes at Bailey, Enlow Fork and Harvey Mines.

Please be advised that CONSOL has no objection to the plugging of the oil & gas wells through the coal seam(s) and I do hereby waive, on behalf of CONSOL, any right CONSOL may have as to prior notification as the coal owner/lessee/operator. CONSOL is not, however, waiving any other rights that it may have.

Sincerely,

**Anthony M. Drezewski – Assistant Vice President
Consol Pennsylvania Coal Company LLC
CONSOL Thermal Holdings LLC**

**Anthony M. Drezewski – Assistant Manager
Conrhein Coal Company**

DB 442

334

assigns, in said lot or lots, shall be valid until approved by Grantor and registered upon the books of the Grantor.

The Greene County Memorial Cemetery Company doth hereby constitute and appoint Morgan Henderson to be its Attorney for it and in its name and as and for its corporate act and deed to acknowledge this deed before any person having authority by the laws of the Commonwealth of Pennsylvania to take such acknowledgments to the intent that the same may be duly recorded. IN TESTIMONY WHEREOF the said Greene County Memorial Cemetery Company has caused its corporate seal to be hereto affixed and by these presents to be signed by its President or Vice-President and attested by its Secretary or Assistant Secretary this 18th day of July 1936.

ATTEST:

Morgan Henderson
Secretary.

GREENE COUNTY MEMORIAL CEMETERY COMPANY
By Challen W. Weychaff
President.

(GREENE COUNTY MEMORIAL CEMETERY COMPANY, SEAL)

STATE OF PENNSYLVANIA }
COUNTY OF GREENE } SS:

I hereby certify that on this 18th day of July, 1936, before me, the subscriber, a Notary Public in and for said county and state, personally appeared Morgan Henderson, the attorney named in the foregoing deed, and by virtue and in pursuance of the authority therein conferred upon him, acknowledged the said deed to be the act and deed of the said Greene County Memorial Cemetery Company and desired that it be recorded as such.

Witness my hand and notarial seal the day and year aforesaid.

Emetta South
Notary Public

(N.P. SEAL)

My commission expires March 2, 1941.

I hereby certify that the residence address of the grantor herein is Waynesburg, Greene County, Pennsylvania.

Nollie J. Deeler

Recorded and Compared February 26, 1940.

Harold Dulanty, Recorder, Per. D.D.E.

THIS DEED

MAD E the 5th day of July in the year Nineteen hundred forty-six BETWEEN GABRIEL S. DAY, single, of Morris Township, Washington County, Pennsylvania, BESS DAY LEWIS of Waynesburg, Greene County, Pennsylvania, RICHARD WILEY LEWIS and ELIZABETH T. LEWIS, his wife, of Bryn Mawr Low Township, Montgomery County, Pennsylvania, grantors, and CARTER ANDREW and LOUELLA ANDREW, his wife, of Morris Township, Greene County, Pennsylvania, grantees; WITNESSETH, That in consideration of one dollar (\$1.00) and other good and valuable consideration in hand paid, the receipt whereof is hereby acknowledged, the said grantors do hereby grant and convey to the said grantees, their heirs and assigns, All that certain tract of land situated in Morris Township, Washington County and Morris Township, Greene County, in the State of Pennsylvania, (made up of adjoining parcels) bounded and described as follows:-

BEGINNING at a chestnut oak, the Southerly point of the tract herein described; thence by lands now or formerly of R.D. Andrew, North 74° West 170.4 perches to a post; thence by land now or formerly of J.L. Hogue, North 16° East 56.4 perches to a post; thence by same, North 79½° East 14½ perches to a point; thence by same, North 5° West 14 perches to a stone; thence by same, North 18° East 15½ perches to a post; thence by land now or formerly of M. C. Hinton, East 94° perches to a white oak; thence by same, North ½° East 5.5 perches to a gum;

Greene County deed

442-324

(81)

SEU

ITBM
15

thence by same, North 62° East 13.3 perches to a black oak; thence by same, North 47° East 17.7 perches to a post; thence by land now or formerly of Thomas Day, South 17½° East 26.5 perches to a stone; thence by same, East 130½ perches to a point; thence by land now or formerly of Ruben Sanders, South 130½ perches to a point; thence West 6 perches to a point; thence South 37½° East 13.9 perches to a stone below road; thence by land now or formerly of James Day, heirs, South 45 3/4° West 32.8 perches to a black oak; thence by same, South 21.5° West 29.1 perches to a stone in road; thence by same, West 12.5 perches to stake in road; thence by same, North 66½° West 26 perches to a stake in road; thence by same, South 89½° West 4 perches to a stake at upper side of road; thence South 69° West 12.6 perches to a post, South 19° West 11.4 perches to a post; thence South 47½° West 16 perches to a post; thence by same, South 34 3/4° West 16 perches; thence by same, South 23 3/4° West 7 perches to a post; thence by same, South 1½° West 3.7 perches to a post; thence West 4 perches; thence South 36 perches to a chestnut oak, the place of beginning.

CONTAINING 346 Acres, more or less.

EXCEPTING AND RESERVING, therefrom and thereout, to the Grantors, their heirs and assigns, all of the coal of the Pittsburgh or River vein in and under said land.

TOGETHER with the free and uninterrupted right of way, into, upon and under said land, at such points and in such manner as may be proper and necessary for the purpose of digging, mining, draining, ventilating, and carrying away all of said coal etc., (and hereby waiving all surface damages, or damage of any sort arising therefrom or from the removal of all of said coal) without leaving surface support, together with the privilege of mining and removing through said described premises other coal belonging to said party of the second part, his heirs and assigns, or which may hereafter be acquired.

EXCEPTING AND RESERVING, therefrom and thereout, to the Grantors, their heirs and assigns, all the oil and gas including the present producing wells in and under two of the tracts included in the foregoing description designated as the Residence Farm of 103 Acres, more or less, and described in Deed Book 5 '2' page 228, And the Hill Farm of 110 Acres, more or less, described in Deed Book 328 page 360 and one-half of the oil and gas and gas rental and royalty in, under and upon the remainder of the 346 Acres, more or less, herein described, together with the rights to drill and operate for the same in the usual and ordinary manner by the present methods or by such other methods as may be in use at such time as further operations are or may be carried on for the development of the said premises, for the production of oil and gas.

WHEREAS, J. Wiley Day, widower, died January 3, 1912, a resident of the Township of Morris, County of Washington, Pennsylvania, intestate and survived by the following children as his sole heirs and next of kin: Cassius S. Day, Anna S. Day, Elizabeth Day Beck, Joseph S. Day, Bess Day Ledwith and John Wiley Day.

And the said John Wiley Day named in the foregoing recited Will, died testate November 15, 1918, and his last Will duly probated January 29, 1919, is of record in the Register's Office of Washington County, Pa., in Will Book 31, page 493 wherein he divided his real estate to his brothers and sisters, namely Cassius S. Day, Anna Blanche Day, Joseph S. Day, Mrs. J.R. Ledwith and Mrs. F.E. Beck, his five brothers and sisters above named.

And the said Joseph S. Day died March 18, 1922, a resident of the Township of Morris, County of Washington, Pennsylvania, intestate and unmarried, leaving to survive him as his sole heirs and next of kin, his four surviving brothers, and sisters above named.

And the said Elizabeth Day Beck, widow of Fred A. Beck, died December 26, 1930,

a resident of Berkeley, County of Alameda, State of California, leaving a Will dated November 5, 1930, and duly admitted to probate in said county, wherein and whereby she devised her entire estate in equal shares to her brother, Cassius S. Day (who was named Executor therein and duly qualified as such on January 26, 1931, by appointment of the Superior Court of the State of California, in and for the County of Alameda) and to her sisters, Anna S. Day and Beas Day Ledwith.

And the said Anna S. Day died September 23, 1945, a resident of the Township of Morris, County of Washington, Pennsylvania, unmarried and leaving a Will dated March 10, 1933, and duly admitted to probate in said County, wherein and whereby she devised her entire estate in equal shares to her brother, Cassius S. Day, her sister, Beas Day Ledwith and her nephew, Richard Wiley Ledwith (who is the Executor named in such Will and who was duly appointed as such on September 28, 1945 by the Register of Wills in and for said County.

SUBJECT to the oil and gas leases now in and upon the said premises or any part thereof, and subject to pipe line, telephone line and other easements in and upon the premises hereinbefore described.

An exemplification of the Will of Elizabeth E. Day Beck is on record in the Register's Office of Washington County, Pa., in Will Book 68 page 423.

And the said Cassius S. Day, Beas Day Ledwith and Richard Wiley Ledwith, grantors will warrant generally the property hereby conveyed.

IN WITNESS WHEREOF, the said grantors have hereunto set their hands and seals, this day and year first above written.

Sealed and Delivered
in the presence of
Reed Knox
J.R. Irwin Knox

Cassius S. Day (SEAL)
Beas Day Ledwith (SEAL)
Richard Wiley Ledwith (SEAL)
Elizabeth E. Ledwith (SEAL)

(U.S.I.R. \$22.00)

STATE OF PENNSYLVANIA } ss.
COUNTY OF WASHINGTON }

On this 5th day of July A.D. 1946, before me, a Notary Public personally appeared the above-named Cassius S. Day, single, Beas Day Ledwith, Richard Wiley Ledwith and Elizabeth E. Ledwith, his wife, known to me (or satisfactorily proven) to be the persons whose names are subscribed to the within instrument and acknowledged the foregoing deed to be their act and deed, and desired the same to be recorded as such.

Witness my hand and Notarial seal, the day and year aforesaid.

(N.P. SEAL)

J.R. Irwin Knox
Notary Public

My commission expires March 9, 1947.

I hereby certify that the previous residence of the Grantee within named is Kinloch, Greene Co Pa. Address Bradley, Atty.

STATE OF PENNSYLVANIA } ss.
COUNTY OF WASHINGTON }

Recorded on this 5th day of July A.D. 1946 in the Recorder's Office of the said county, in Deed Book Vol. 712, page 633.

Given under my hand and seal of the said office.

(RECORDER OF DEEDS SEAL) William D. Smith, Recorder

Recorded and Compared February 26, 1948.

Harold Dalaney, Recorder, Per. U.D.S.

Lot 3

WELL RECORD 21

Eq # 4131

Name C.S. DAY #11 Co. GREENE Twp. MORRIS No. MLF.A. OF 388
 Owner CARNEGIE NAT. G. Co. Contr. PAR-587 PAR-8935
 Date 6-27-25 Elev. 1231 Product GAS Drill

Obtained by Leas Authority M.P.H. Quad. Claysville Locate by Sketch

Geol. Name	Thickness	From	To	Geol. Name	Thickness	From	To
05990210							
MAPLETOWN	COAL	870	875				
PGH.	"	952	960				
LITTLE DUNKARD SAND	"	1320	1370				
BIG	"	1450	1525				
LOZ	GAS	1675	1735				
SALT	"	1800	1860				
2nd	"	1920	1995				
BIG	LIME	2060	2137				
BIG	INTJAN SAND	2140	2390				
50'	"	2891	2935				
30'	"	2972	2989				
2037	"						
	7 D.						
	INIT. VOL. - 7,500,000						
	ADD 5-27-48						

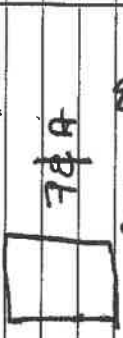

GAS well

6A20973-00 PROSPERITY 7.5 MIN.
 6A20976-07 14400' S(8)
 8250' N

059-90210
Prosperity 7.5 Min.
14,400' S (8)
8,250' W

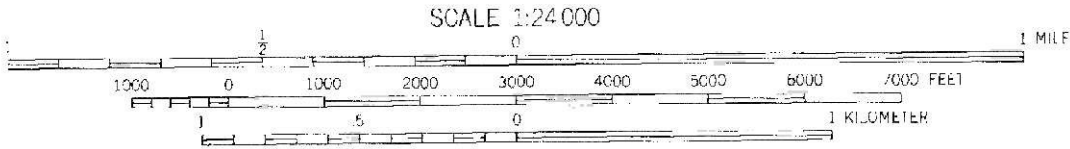
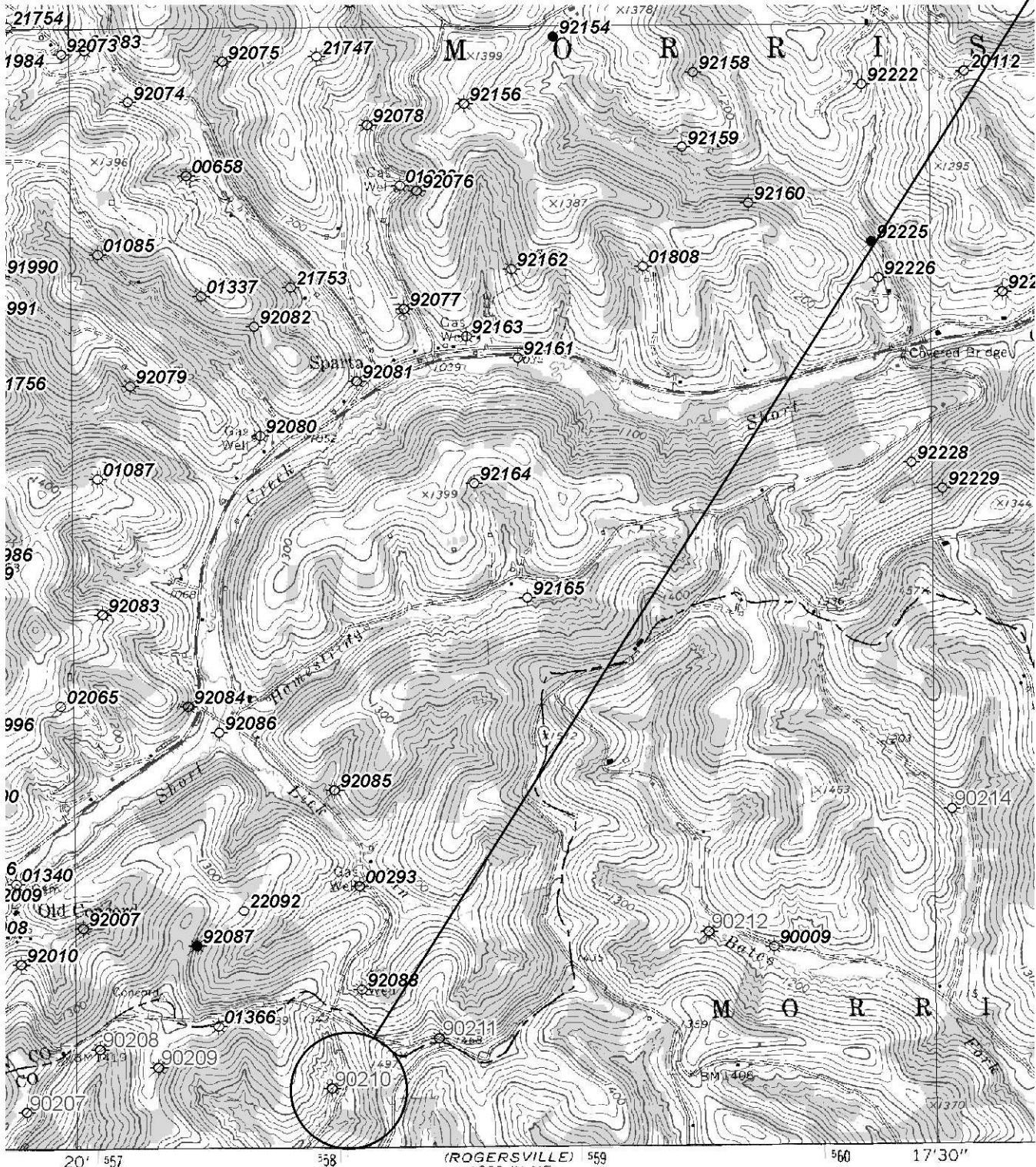

CONTOUR INTERVAL 20 FEET
NATIONAL GEODETIC VERTICAL DATUM OF 1929

CARNEGIE NATURAL GAS COMPANY

3705990210

WELL ~~LOCATION~~ PLAT ABANDONMENT

#4137

D District

WELL No. **587**

Name **CASSIUS S. DAY** Acres **100**

Lease No. **10655**

MORRIS Township **GREENE** County, Penna.

CLAYSVILLE S E (1/4) Quadrangle Scale 1"= **2000'** Well Elev.

Date **27 MAY, 1948**

Approved

General Supt.

Claysville SE 3 ±

