

From: [Hogue, Kate](#)
To: [Steven Knapp](#)
Cc: [Nuss, Matthew](#)
Subject: Auth 1563261 105-20292
Date: Wednesday, May 6, 2026 1:50:00 PM
Attachments: [Auth 1563261 105-20292.pdf](#)
[Well Permit Cover Letter \(conventional\) 1-12-23.pdf](#)

Operator,

The Department of Environmental Protection has completed the review of the application corresponding to the attached permit.

The department hereby approves the permit to drill and operate the well pursuant to applicable laws and regulations for this activity and to specific conditions of the individual permit.

The cover letter for this permit is also attached.

This information can also be viewed on our website, at the Oil and Gas Mapping tool: <https://www.depgis.state.pa.us/PaOilAndGasMapping/>

Thanks,
Kate

Kate Hogue I Clerical Supervisor II
Department of Environmental Protection I Bureau of Oil and Gas Management
230 Chestnut Street I Meadville PA 16335
Phone: 814.332.6868
www.dep.pa.gov



**COMMONWEALTH OF PENNSYLVANIA
DEPARTMENT OF ENVIRONMENTAL PROTECTION
OIL AND GAS MANAGEMENT PROGRAM**

WELL PERMIT MODIFICATION

DEP USE ONLY	
Permittee's eFACTS ID 74892	Auth ID 1563261
Watershed Name PINE ISLAND RUN	Quality EV

Permittee NATIONAL FUEL GAS SUPPLY CORP	OGO.# OGO-8809	Permit Number 37-105-20292-00-01	Date Issued 05/06/2026
Address 6363 MAIN ST		Farm Name & Well Number C R PETERS WH-89	Well Serial #
		Municipality Wharton Twp	County Potter
WILLIAMSVILLE, NY 14221-5855		7½' Quadrangle Name Wharton	Map Section # 9
Phone (716) 635-5829	Project #	Latitude 41-30-41.0400	Longitude -78-0-49.6800
Surf Elev at Site 1768 feet	Anticipated Maximum TVD 6220 feet	Well Type ST	Offset distances referenced to NE corner of map section. South feet West feet

This permit covering the well operator and well location shown above is evidence of permission granted to conduct activities in accordance with the Oil and Gas Act and the Oil and Gas Conservation Law, if the well is subject to that act and any rules and regulations promulgated thereunder, subject to the conditions contained herein and in accordance with the application submitted for this permit. This permit does not convey any property rights.

This permit and the permittee's authority to conduct the activities authorized by this permit are conditioned upon operator's compliance with applicable law and regulations.

Notification must be given to the district oil and gas inspector, the surface landowner and political subdivision of the date well drilling will begin at least 24 hours prior to commencement of drilling activities.

The permittee hereby authorizes and consents to allow, without delay, employees or agents of the Department to have access to and to inspect all areas upon presentation of appropriate credentials, without advance notice or a search warrant. This includes any property, facility, operation or activity governed by the Oil and Gas Act, the Oil and Gas Conservation Law, the Coal and Gas Resource Coordination Act and other statutes applicable to oil and gas activities administered by the Department. The authorization and consent shall include consent to the Department to collect samples of wastewaters or gases, to take photographs, to perform measurements, surveys, and other tests, to inspect any monitoring equipment, to inspect the methods of operation and disposal, and to inspect and copy documents required by the Department to be maintained. The authorization and consent includes consent to the Department to examine books, papers, and records pertinent to any matter under investigation pursuant to the Oil and Gas Act or pertinent to a determination of whether the operator is in compliance with the above referenced statutes. This condition in no way limits any other powers granted to the Department under the Oil and Gas Act and other statutes, rules and regulations applicable to these activities as administered by the Department.

This permit does not relieve the operator from the obligation to comply with the Clean Streams Law and all statutes, rules and regulations administered by the Department.

Special Permit Conditions:

This permit is conditioned upon the well operator obtaining all appropriate approvals, including local, municipal, and zoning approvals, and any revision or modification of those approvals.

Tree cutting/trimming or other knocking or bringing down of trees shall not take place during the Northern Long-eared Bat Summer Occupancy season from April 1 - September 30.

This permit expires **05/06/2027** unless drilling is commenced on or before that date and prosecuted with due diligence.

Thomas Donohue 5/6/26
Subsurface Permits Environmental Program Manager

LESTER TAYLOR

208 WEST THIRD STREET SUITE 101
WILLIAMSPORT, PA 17701

570-417-7492

Oil & Gas Inspector

Address

Phone Number

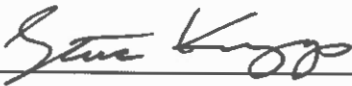
3. Will the well penetrate or be within 2,000 feet of an active gas storage reservoir boundary?	<input checked="" type="checkbox"/>	<input type="checkbox"/>
a. If Yes, print the names of: Storage Field: Wharton Storage Operator: National Fuel Gas Supply		
4. Is the proposed well location within the permitted area of a landfill ?	<input type="checkbox"/>	<input checked="" type="checkbox"/>
5. Will the well be drilled within 200 feet from any existing building or an existing water supply?	<input type="checkbox"/>	<input checked="" type="checkbox"/>
a. If "Yes," is written consent from the owner attached?		
b. If written consent is not attached, is a variance request (form 8000-FM-OOGM0058) attached?		
6. Will the well be located where it may impact a public resource as outlined in the "Coordination of a Well Location with Public Resources" form 5500-PM-OG0076? If yes, attach a completed copy of the form and clearance letters from applicable agencies.	<input checked="" type="checkbox"/>	<input checked="" type="checkbox"/>
7. Will any portion of the well site be in a Special Protection High Quality <input type="checkbox"/> (HQ) or Exceptional Value <input checked="" type="checkbox"/> (EV) watershed?	<input checked="" type="checkbox"/>	<input checked="" type="checkbox"/>
Provide name of special protection stream <u> PINE ISLAND RUN </u>		
7.1 Will the well be drilled using enhanced drilling or completion technologies into a formation that typically produces gas or petroleum?	<input type="checkbox"/>	<input checked="" type="checkbox"/>
8. Is this well part of a development which requires an Earth Disturbance Permit for Oil and Gas Activities disturbing more than 5 acres? If yes, list the number of the ESCGP approval if the permit has been issued.	<input type="checkbox"/>	<input checked="" type="checkbox"/>
8.1 Is the disturbed area of the well site between 1 to 5 acres and in a Special Protection Watershed	<input type="checkbox"/>	<input checked="" type="checkbox"/>
9. Is waste, including drill cuttings, from the drilling of this well is to be disposed of on this well site? Yes <input type="checkbox"/> No <input checked="" type="checkbox"/>		
10. Will the well or well site be located within a defined 100 year floodplain or where the floodplain is undefined, within 100 feet of the top of the bank of a perennial stream or within 50 feet of the top of the bank of an intermittent stream. Yes <input type="checkbox"/> No <input checked="" type="checkbox"/>		
a. If yes, is a waiver request attached that will protect the Waters of the Commonwealth? Yes <input type="checkbox"/> No <input type="checkbox"/>		
11. Is the well to be located within a H ₂ S area pursuant to §78.77a? Yes <input type="checkbox"/> No <input checked="" type="checkbox"/>		
12. Attach a current Ownership & Control form 8000-FM-OOGM0118.		
Signature of Applicant	The person signing this form attests that they have the authority to submit this application on behalf of the applicant, and that the information, including all related submissions, is true and accurate to the best of their knowledge.	
Signature of Person Authorized to Submit Application	(Print or Type)	Name of Signer: Steve Knapp
		Date
		3/16/2026
Application Preparer/Contact:		Phone:



COMMONWEALTH OF PENNSYLVANIA
DEPARTMENT OF ENVIRONMENTAL PROTECTION
OFFICE OF OIL AND GAS MANAGEMENT
WELL LOCATION PLAT

PAGE 1 Surface Location

DEP USE ONLY	Auth ID #:	G: BEH
	Permit #	4/14/26
	Project #	C:

SHL True Latitude:	
41	5114
SHL True Longitude:	
78	0138
NAD 83 PA SPC North Zone	
N : 490,080.37	
E : 1,896,243.76	

Note:
This map is for well location purposes only and does not represent a complete boundary survey. Corners and lines important to the location of the well were located by actual survey, other lines are from tax maps.
The well permit applicant is the owner of the gas rights within this well.

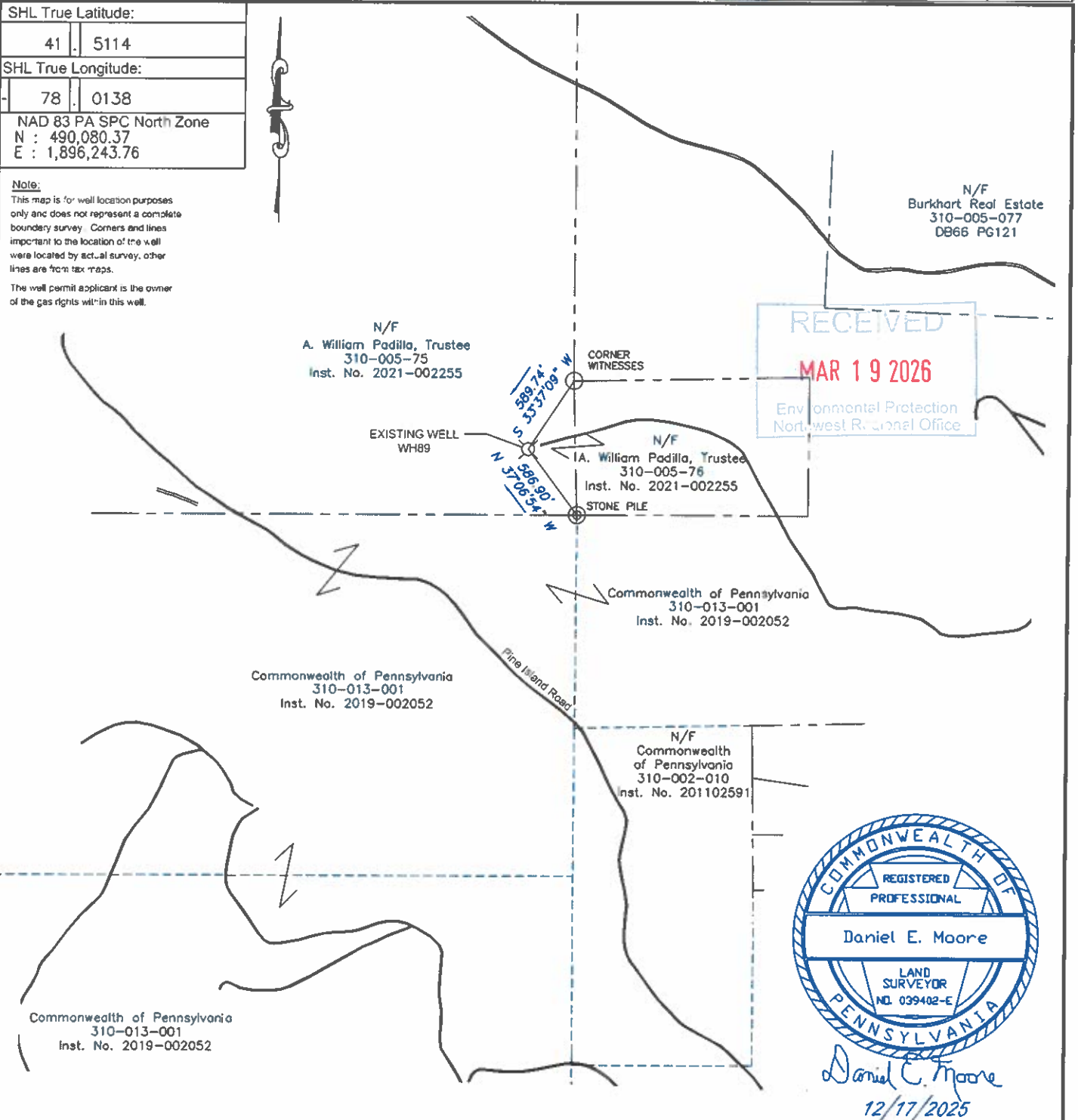

Applicant / Well Operator Name National Fuel Gas Supply Corp.		DEP ID# 74892	Well (Farm) Name: C R Peters WH-89		Well #: WH89	Serial #:
Address: 6363 Main Street, Williamsville, NY 14221			County: POTTER	Municipality: WHARTON	Well Type: Storage	
911 address of well site:			USGS 71/2 Quadrangle Map Name: Wharton	Map Section: "9"	Surface Elevation: 1,768.5 ft.	
Surveyor or Engineer: Daniel E. Moore, P.L.S.	Phone #: 814-849-8230	Dwg. # Wharton-25.dwg	Date: 12/17/2025	Scale: 1"=1000'	Tract Acreage: 375 (per deed)	
Lat. & Long Metadata Method: GPS-RTK	Accuracy: 3MM + 0.5PPM	Datum: NAD 1983	Elevation Metadata Method: GPS-RTK	Accuracy: 5MM + 0.5PPM	Datum: NAVD 1988	Survey Date: 12/08/25



**PERMIT APPLICATION TO DRILL AND OPERATE
A CONVENTIONAL WELL
Record of Notification**

Farm Name - Well # C R Peters WH-89	
Applicant Name National Fuel Gas Supply Corp	DEP ID# 74892
DEP USE ONLY	APS #

List the following: surface landowner; surface landowners and water purveyors with water supplies within 1000 feet; municipality where the well will be drilled; adjacent municipality; gas storage operator if within 2000 feet. Mark the boxes, "X," which show the parties' interests. Use additional forms if you need more space. You are required to notify each of these parties. Notification: Signature below name indicates the party's acknowledgement of receipt of the well location plat and serves as proof of notification	Surface Landowner	Gas Storage Operator	Surface Landowners & Water Purveyors with water supplies <1000'	Municipalities	Notification Note the means and attach proof.			
					Certified Mail Dates		Address Affidavit	Written Consent
					Sent	Return Receipt		
Print Name: National Fuel Gas Supply Corp Signature <i>Steve Krugger</i>	Address: 6363 Main Street Williamsville, NY 14221	X						X
Print Name: William A. Padilla, Trustee Signature	Address: 10175 118th Way Seminole, FL 33772	X			3/2/2026	3/6/2026		
Print Name: Wharton Township Signature	Address: 3262 Wharton Rd. Austin PA, 16720			X	3/2/2026	3/6/2026		
Print Name: West Branch Township Signature	Address: 533 Germania Rd. Galeton, PA, 16922			X	3/2/2026	3/11/2026		
Print Name: Summit Township Signature	Address: 811 Big Moores Run Rd. Coudersport, PA 16915			X	3/2/2026	3/9/2026		

Record of Written Consent

Written Consent: Signature below indicates the party's approval of the well location, or indicates written consent and waives the 15-day objection period where applicable.
Check applicable box

Print and Sign Name:	Address:	Date:	Surface Owner	Water Well within 200 feet	Building within 200 feet
			<input type="checkbox"/>	<input type="checkbox"/>	<input type="checkbox"/>
			<input type="checkbox"/>	<input type="checkbox"/>	<input type="checkbox"/>
			<input type="checkbox"/>	<input type="checkbox"/>	<input type="checkbox"/>
			<input type="checkbox"/>	<input type="checkbox"/>	<input type="checkbox"/>
			<input type="checkbox"/>	<input type="checkbox"/>	<input type="checkbox"/>



**PERMIT APPLICATION TO DRILL AND OPERATE
A CONVENTIONAL WELL
Record of Notification**

Farm Name - Well # C R Peters WH-89	
Applicant Name National Fuel Gas Supply Corp	DEP ID# 74892
DEP USE ONLY	APS #

List the following: surface landowner; surface landowners and water purveyors with water supplies within 1000 feet; municipality where the well will be drilled; adjacent municipality; gas storage operator if within 2000 feet. Mark the boxes, "X," which show the parties' interests. Use additional forms if you need more space. You are required to notify each of these parties. Notification: Signature below name indicates the party's acknowledgement of receipt of the well location plat and serves as proof of notification	Surface Landowner	Gas Storage Operator	Surface Landowners & Water Purveyors with water supplies <1000'	Municipalities	Notification Note the means and attach proof.			
					Certified Mail Dates		Address Affidavit	Written Consent
					Sent	Return Receipt		
Print Name: Sylvania Township Signature	Address: PO Box 66 Austin, PA 16720			X	3/2/2026	3/6/2026		
Print Name: Portage Township C/O Amber Glover Signature	Address: 57 Portage Rd. Austin, PA 16720			X	3/2/2026	3/6/2026		
Print Name: Lumber Township Signature	Address: PO Box 122 Emporium PA, 15834			X	3/2/2026	3/9/2026		
Print Name: Grove Township Signature	Address: 246 Railroad Street Sinnamahoning, PA, 15834			X	3/2/2026	3/10/2026		
Print Name: Leidy Township Signature	Address: 7214 Kettle Creek Rd. Renovo, PA, 17764			X	3/2/2026	3/11/2026		

Record of Written Consent

Written Consent: Signature below indicates the party's approval of the well location, or indicates written consent and waives the 15-day objection period where applicable.
Check applicable box

Print and Sign Name:	Address:	Date:	Surface Owner	Water Well within 200 feet	Building within 200 feet
			<input type="checkbox"/>	<input type="checkbox"/>	<input type="checkbox"/>
			<input type="checkbox"/>	<input type="checkbox"/>	<input type="checkbox"/>
			<input type="checkbox"/>	<input type="checkbox"/>	<input type="checkbox"/>
			<input type="checkbox"/>	<input type="checkbox"/>	<input type="checkbox"/>
			<input type="checkbox"/>	<input type="checkbox"/>	<input type="checkbox"/>



**PERMIT APPLICATION TO DRILL AND OPERATE
A CONVENTIONAL WELL
Record of Notification**

Farm Name - Well # C R Peters WH-89	
Applicant Name National Fuel Gas Supply Corp	DEP ID# 74892
DEP USE ONLY	APS #

List the following: surface landowner; surface landowners and water purveyors with water supplies within 1000 feet; municipality where the well will be drilled; adjacent municipality; gas storage operator if within 2000 feet. Mark the boxes, "X," which show the parties' interests. Use additional forms if you need more space. You are required to notify each of these parties. Notification: Signature below name indicates the party's acknowledgement of receipt of the well location plat and serves as proof of notification	Surface Landowner	Gas Storage Operator	Surface Landowners & Water Purveyors with water supplies <1000'	Municipalities	Notification Note the means and attach proof.			
					Certified Mail Dates		Address Affidavit	Written Consent
					Sent	Return Receipt		
Print Name: Abbott Township Signature	Address: 1431 Germania Rd. Galeton, PA 16922			X	3/2/2026	3/5/2026		
Print Name: Stewardson Township Signature	Address: 19 Old Cross Fork Creek Rd. PO Box 294 Cross Fork, PA 17729			X	3/2/2026	3/11/2026		
Print Name: Signature	Address:							
Print Name: Signature	Address:							
Print Name: Signature	Address:							

Record of Written Consent

Written Consent: Signature below indicates the party's approval of the well location, or indicates written consent and waives the 15-day objection period where applicable.
Check applicable box

Print and Sign Name:	Address:	Date:	Surface Owner	Water Well within 200 feet	Building within 200 feet
			<input type="checkbox"/>	<input type="checkbox"/>	<input type="checkbox"/>
			<input type="checkbox"/>	<input type="checkbox"/>	<input type="checkbox"/>
			<input type="checkbox"/>	<input type="checkbox"/>	<input type="checkbox"/>
			<input type="checkbox"/>	<input type="checkbox"/>	<input type="checkbox"/>
			<input type="checkbox"/>	<input type="checkbox"/>	<input type="checkbox"/>

SENDER: COMPLETE THIS SECTION

- Complete Items 1, 2, and 3.
- Print your name and address on the reverse so that we can return the card to you.
- Attach this card to the back of the mailpiece, or on the front if space permits.

1. Article Addressed to:
 Wharton Township
 3262 Wharton Rd.
 Austin, PA 16720

2. Article Number (Transfer from service label)
 9590 9402 8319 3094 1061 83

COMPLETE THIS SECTION ON DELIVERY

A. Signature
 X *[Signature]* Agent Addressee

B. Received by (Printed Name) *[Signature]* C. Date of Delivery

D. Is delivery address different from item 1? Yes
 If YES, enter delivery address below: No

3. Service Type
 Adult Signature Priority Mail Express®
 Adult Signature Restricted Delivery Registered Mail™
 Certified Mail® Registered Mail Restricted Delivery
 Certified Mail Restricted Delivery Signature Confirmation™
 Collect on Delivery Signature Confirmation Restricted Delivery
 Collect on Delivery Restricted Delivery

PS Form 3811, July 2020 PSN 7530-02-000-9053 Domestic Return Receipt

SENDER: COMPLETE THIS SECTION

- Complete Items 1, 2, and 3.
- Print your name and address on the reverse so that we can return the card to you.
- Attach this card to the back of the mailpiece, or on the front if space permits.

1. Article Addressed to:
 William A. Padilla, Trustee
 10175 118th Way
 Seminole, FL 33772

2. Article Number (Transfer from service label)
 9590 9402 8785 4005 4079 30

COMPLETE THIS SECTION ON DELIVERY

A. Signature
 X *[Signature]* Agent Addressee

B. Received by (Printed Name) *[Signature]* C. Date of Delivery 3-6-25

D. Is delivery address different from item 1? Yes
 If YES, enter delivery address below: No

3. Service Type
 Adult Signature Priority Mail Express®
 Adult Signature Restricted Delivery Registered Mail™
 Certified Mail® Registered Mail Restricted Delivery
 Certified Mail Restricted Delivery Signature Confirmation™
 Collect on Delivery Signature Confirmation Restricted Delivery
 Collect on Delivery Restricted Delivery

PS Form 3811, July 2020 PSN 7530-02-000-9053 Domestic Return Receipt

SENDER: COMPLETE THIS SECTION

- Complete Items 1, 2, and 3.
- Print your name and address on the reverse so that we can return the card to you.
- Attach this card to the back of the mailpiece, or on the front if space permits.

1. Article Addressed to:
 Summit Township
 811 Big Moore Run Road
 Coudersport, PA 16915

2. Article Number (Transfer from service label)
 9590 9402 8785 4005 4079 23

COMPLETE THIS SECTION ON DELIVERY

A. Signature
 X *[Signature]* Agent Addressee

B. Received by (Printed Name) *[Signature]* C. Date of Delivery 3/9/26

D. Is delivery address different from item 1? Yes
 If YES, enter delivery address below: No

3. Service Type
 Adult Signature Priority Mail Express®
 Adult Signature Restricted Delivery Registered Mail™
 Certified Mail® Registered Mail Restricted Delivery
 Certified Mail Restricted Delivery Signature Confirmation™
 Collect on Delivery Signature Confirmation Restricted Delivery
 Collect on Delivery Restricted Delivery

PS Form 3811, July 2020 PSN 7530-02-000-9053 Domestic Return Receipt

SENDER: COMPLETE THIS SECTION

- Complete Items 1, 2, and 3.
- Print your name and address on the reverse so that we can return the card to you.
- Attach this card to the back of the mailpiece, or on the front if space permits.

1. Article Addressed to:
 West Branch Township
 533 Germania Road
 Galton, PA 16922

2. Article Number (Transfer from service label)
 9590 9402 8319 3094 1061 38

COMPLETE THIS SECTION ON DELIVERY

A. Signature
 X *[Signature]* Agent Addressee

B. Received by (Printed Name) *[Signature]* C. Date of Delivery 3/9/26

D. Is delivery address different from item 1? Yes
 If YES, enter delivery address below: No

3. Service Type
 Adult Signature Priority Mail Express®
 Adult Signature Restricted Delivery Registered Mail™
 Certified Mail® Registered Mail Restricted Delivery
 Certified Mail Restricted Delivery Signature Confirmation™
 Collect on Delivery Signature Confirmation Restricted Delivery
 Collect on Delivery Restricted Delivery

PS Form 3811, July 2020 PSN 7530-02-000-9053 Domestic Return Receipt

SENDER: COMPLETE THIS SECTION

- Complete items 1, 2, and 3.
- Print your name and address on the reverse so that we can return the card to you.
- Attach this card to the back of the mailpiece, or on the front if space permits.

1. Article Addressed to:
 Portage Township
 c/o Amber Glover
 57 Portage Rd
 Austin, PA 16720

2. Article Number (Transfer from service label)
 9589 0710 5270 0994 4347 27

PS Form 3811, July 2020 PSN 7530-02-000-9053

COMPLETE THIS SECTION ON DELIVERY

A. Signature
 X *Amber Glover* Agent Addressee

B. Received by (Printed Name)
 Amber Glover

C. Date of Delivery

D. Is delivery address different from item 1? Yes
 If YES, enter delivery address below: No

3. Service Type
 Adult Signature Priority Mail Express®
 Adult Signature Restricted Delivery Registered Mail™
 Certified Mail® Registered Mail Restricted Delivery
 Certified Mail Restricted Delivery Signature Confirmation™
 Collect on Delivery Signature Confirmation Restricted Delivery
 Collect on Delivery Restricted Delivery Restricted Delivery

Domestic Return Receipt

SENDER: COMPLETE THIS SECTION

- Complete items 1, 2, and 3.
- Print your name and address on the reverse so that we can return the card to you.
- Attach this card to the back of the mailpiece, or on the front if space permits.

1. Article Addressed to:
 Sylvania Township
 PO Box 66
 Austin, PA 16720

2. Article Number (Transfer from service label)
 9589 0710 5270 0994 4346 80

PS Form 3811, July 2020 PSN 7530-02-000-9053

COMPLETE THIS SECTION ON DELIVERY

A. Signature
 X *Peg Botello* Agent Addressee

B. Received by (Printed Name)
 Peg Botello

C. Date of Delivery

D. Is delivery address different from item 1? Yes
 If YES, enter delivery address below: No

3. Service Type
 Adult Signature Priority Mail Express®
 Adult Signature Restricted Delivery Registered Mail™
 Certified Mail® Registered Mail Restricted Delivery
 Certified Mail Restricted Delivery Signature Confirmation™
 Collect on Delivery Signature Confirmation Restricted Delivery
 Collect on Delivery Restricted Delivery Restricted Delivery

Domestic Return Receipt

SENDER: COMPLETE THIS SECTION

- Complete items 1, 2, and 3.
- Print your name and address on the reverse so that we can return the card to you.
- Attach this card to the back of the mailpiece, or on the front if space permits.

1. Article Addressed to:
 Grove Township
 246 Railroad St.
 Sinnamahoning, PA 15834

2. Article Number (Transfer from service label)
 9589 0710 5270 0994 4346 97

PS Form 3811, July 2020 PSN 7530-02-000-9053

COMPLETE THIS SECTION ON DELIVERY

A. Signature
 X *Paul Beck* Agent Addressee

B. Received by (Printed Name)
 Paul Beck

C. Date of Delivery

D. Is delivery address different from item 1? Yes
 If YES, enter delivery address below: No

3. Service Type
 Adult Signature Priority Mail Express®
 Adult Signature Restricted Delivery Registered Mail™
 Certified Mail® Registered Mail Restricted Delivery
 Certified Mail Restricted Delivery Signature Confirmation™
 Collect on Delivery Signature Confirmation Restricted Delivery
 Collect on Delivery Restricted Delivery Restricted Delivery

Domestic Return Receipt

SENDER: COMPLETE THIS SECTION

- Complete items 1, 2, and 3.
- Print your name and address on the reverse so that we can return the card to you.
- Attach this card to the back of the mailpiece, or on the front if space permits.

1. Article Addressed to:
 Lumber Township
 PO Box 122
 Emporium, PA 15834

2. Article Number (Transfer from service label)
 9589 0710 5270 0994 4345 05

PS Form 3811, July 2020 PSN 7530-02-000-9053

COMPLETE THIS SECTION ON DELIVERY

A. Signature
 X *Kim Sinnamond* Agent Addressee

B. Received by (Printed Name)
 Kim Sinnamond

C. Date of Delivery

D. Is delivery address different from item 1? Yes
 If YES, enter delivery address below: No

3. Service Type
 Adult Signature Priority Mail Express®
 Adult Signature Restricted Delivery Registered Mail™
 Certified Mail® Registered Mail Restricted Delivery
 Certified Mail Restricted Delivery Signature Confirmation™
 Collect on Delivery Signature Confirmation Restricted Delivery
 Collect on Delivery Restricted Delivery Restricted Delivery

Domestic Return Receipt

SENDER: COMPLETE THIS SECTION	COMPLETE THIS SECTION ON DELIVERY
<ul style="list-style-type: none"> Complete items 1, 2, and 3. Print your name and address on the reverse so that we can return the card to you. Attach this card to the back of the mailpiece, or on the front if space permits. 	<p>A. Signature <input checked="" type="checkbox"/> <i>Danielle Liss</i> <input type="checkbox"/> Agent <input type="checkbox"/> Addressee</p> <p>B. Received by (Printed Name) _____ C. Date of Delivery 3/11/26</p>
<p>1. Article Addressed to: Leidy Township 2614 Kettle Creek Rd. Renova, PA 17264</p>  <p>9590 9402 8319 3094 1061 14</p>	<p>D. Is delivery address different from item 1? <input type="checkbox"/> Yes If YES, enter delivery address below: <input type="checkbox"/> No</p> <p>3. Service Type <input type="checkbox"/> Priority Mail Express® <input type="checkbox"/> Adult Signature <input type="checkbox"/> Registered Mail™ <input type="checkbox"/> Adult Signature Restricted Delivery <input type="checkbox"/> Registered Mail Restricted Delivery <input type="checkbox"/> Certified Mail® <input type="checkbox"/> Delivery <input type="checkbox"/> Certified Mail Restricted Delivery <input type="checkbox"/> Signature Confirmation™ <input type="checkbox"/> Collect on Delivery <input type="checkbox"/> Signature Confirmation Restricted Delivery <input type="checkbox"/> Collect on Delivery Restricted Delivery</p>
<p>2. Article Number (Transfer from service label) 9589 0710 5270 0994 4347 34</p>	<p>stricted Delivery</p>
<p>PS Form 3811, July 2020 PSN 7530-02-000-9053 Domestic Return Receipt</p>	

SENDER: COMPLETE THIS SECTION	COMPLETE THIS SECTION ON DELIVERY
<ul style="list-style-type: none"> Complete items 1, 2, and 3. Print your name and address on the reverse so that we can return the card to you. Attach this card to the back of the mailpiece, or on the front if space permits. 	<p>A. Signature <input checked="" type="checkbox"/> <i>Noelle Tiesi</i> <input type="checkbox"/> Agent <input type="checkbox"/> Addressee</p> <p>B. Received by (Printed Name) _____ C. Date of Delivery Noelle A. Tiesi MAR 11 2026</p>
<p>1. Article Addressed to: Stewardson Township 19 Old Cross Fork Creek Rd PO Box 294 Cross Fork, PA 17729</p>  <p>9590 9402 8319 3094 1061 52</p>	<p>D. Is delivery address different from item 1? <input type="checkbox"/> Yes If YES, enter delivery address below: <input type="checkbox"/> No</p> <p>3. Service Type <input type="checkbox"/> Priority Mail Express® <input type="checkbox"/> Adult Signature <input type="checkbox"/> Registered Mail™ <input type="checkbox"/> Adult Signature Restricted Delivery <input type="checkbox"/> Registered Mail Restricted Delivery <input type="checkbox"/> Certified Mail® <input type="checkbox"/> Delivery <input type="checkbox"/> Certified Mail Restricted Delivery <input type="checkbox"/> Signature Confirmation™ <input type="checkbox"/> Collect on Delivery <input type="checkbox"/> Signature Confirmation Restricted Delivery <input type="checkbox"/> Collect on Delivery Restricted Delivery</p>
<p>2. Article Number (Transfer from service label) 9589 0710 5270 0994 4347 03</p>	<p>stricted Delivery</p>
<p>PS Form 3811, July 2020 PSN 7530-02-000-9053 Domestic Return Receipt</p>	

SENDER: COMPLETE THIS SECTION

- Complete items 1, 2, and 3.
- Print your name and address on the reverse so that we can return the card to you.
- Attach this card to the back of the mailpiece, or on the front if space permits.

1. Article Addressed to:

Grove Township
246 Railroad St.
Sinnamahoning, PA
15834



9590 9402 8319 3094 1061 45

2. Article Number (transfer from service label)

9589 0710 5270 0994 4346 97

COMPLETE THIS SECTION ON DELIVERY

A. Signature

X *Robert Basco*

Agent

Addressee

B. Received by (Printed Name)

Robert Basco

C. Date of Delivery

D. Is delivery address different from item 1? Yes
If YES, enter delivery address below: No

3. Service Type

- Adult Signature
- Adult Signature Restricted Delivery
- Certified Mail®
- Certified Mail Restricted Delivery
- Collect on Delivery
- Collect on Delivery Restricted Delivery

- Priority Mail Express®
- Registered Mail™
- Registered Mail Restricted Delivery
- Signature Confirmation™
- Signature Confirmation Restricted Delivery

Mail Restricted Delivery

DISTRIBUTION OF PENNSYLVANIA COALS

COMMONWEALTH OF PENNSYLVANIA
DEPARTMENT OF
CONSERVATION AND NATURAL RESOURCES
BUREAU OF TOPOGRAPHIC AND GEOLOGIC SURVEY
www.dcnr.state.pa.us/topogeo

SCALE 1:2,000,000
0 10 20 30 40 50 MI
0 20 40 60 80 KM

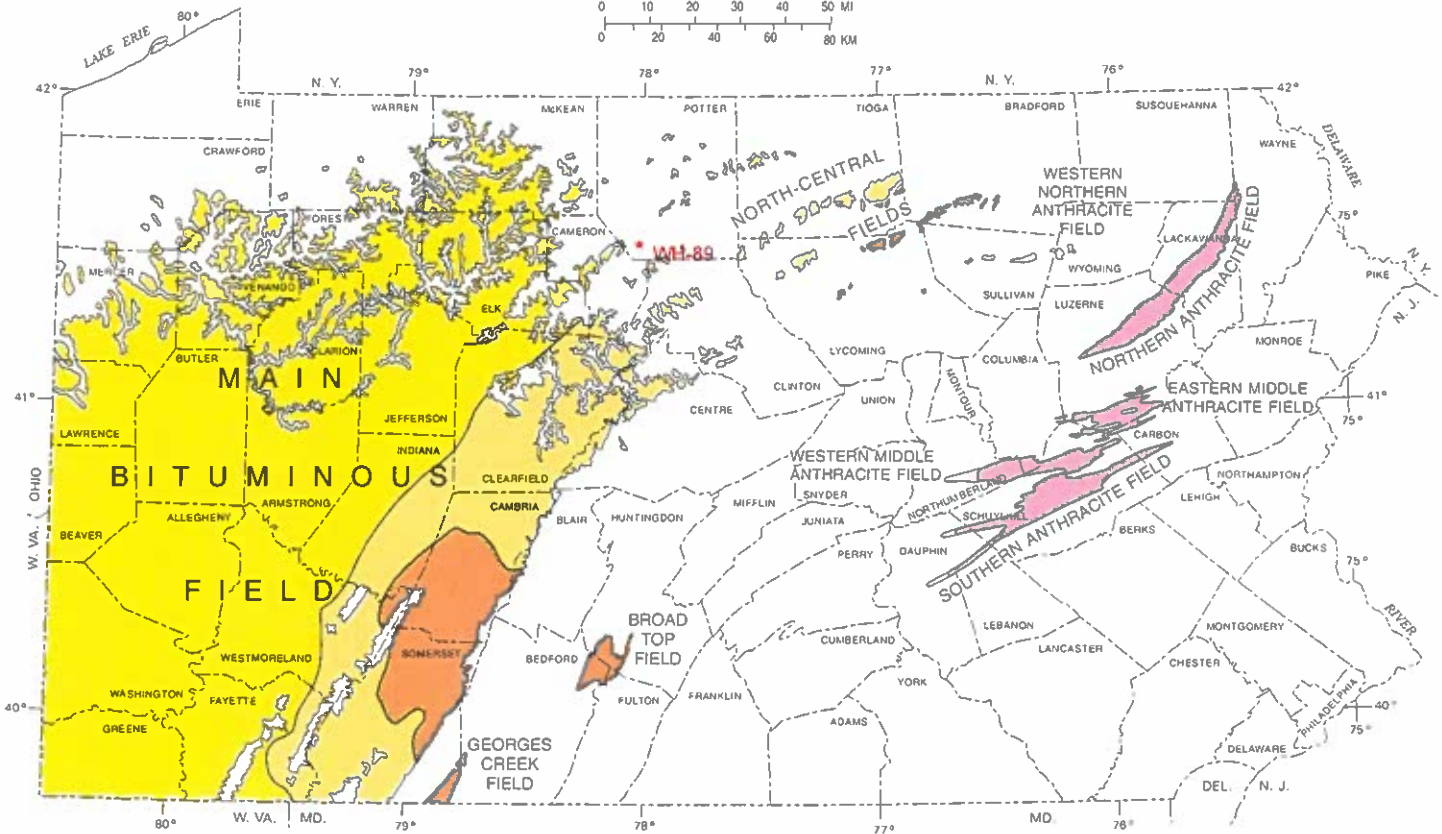

EXPLANATION



1. PROJECT INFORMATION

Project Name: **Wharton Well - WH89**

Date of Review: **11/11/2025 03:27:39 PM**

Project Category: **Energy Storage, Production, and Transfer, Energy Storage, Other**

Project Area: **2.05 acres**

County(s): **Potter**

Township/Municipality(s): **Wharton Township**

ZIP Code:

Quadrangle Name(s): **WHARTON**

Watersheds HUC 8: **Sinnemahoning**

Watersheds HUC 12: **Middle First Fork Sinnemahoning Creek**

Decimal Degrees: **41.511778, -78.012422**

Degrees Minutes Seconds: **41° 30' 42.4003" N, 78° 0' 44.7196" W**

2. SEARCH RESULTS

Agency	Results	Response
PA Game Commission	Conservation Measure	No Further Review Required, See Agency Comments
PA Department of Conservation and Natural Resources	No Known Impact	No Further Review Required
PA Fish and Boat Commission	No Known Impact	No Further Review Required
U.S. Fish and Wildlife Service	Potential Impact	MORE INFORMATION REQUIRED, See Agency Response

As summarized above, Pennsylvania Natural Diversity Inventory (PNDI) records indicate there may be potential impacts to threatened and endangered and/or special concern species and resources within the project area. If the response above indicates "No Further Review Required" no additional communication with the respective agency is required. If the response is "Further Review Required" or "See Agency Response," refer to the appropriate agency comments below. Please see the DEP Information Section of this receipt if a PA Department of Environmental Protection Permit is required.

Wharton Well - WH89



-  Buffered Project Boundary
-  Project Boundary



Source: Esri, Maxar, Earthstar Geographics, and the GIS User Community
Sources: Esri, TomTom, Garmin, FAO, NOAA, USGS, © OpenStreetMap contributors, and the GIS User Community

Wharton Well - WH89

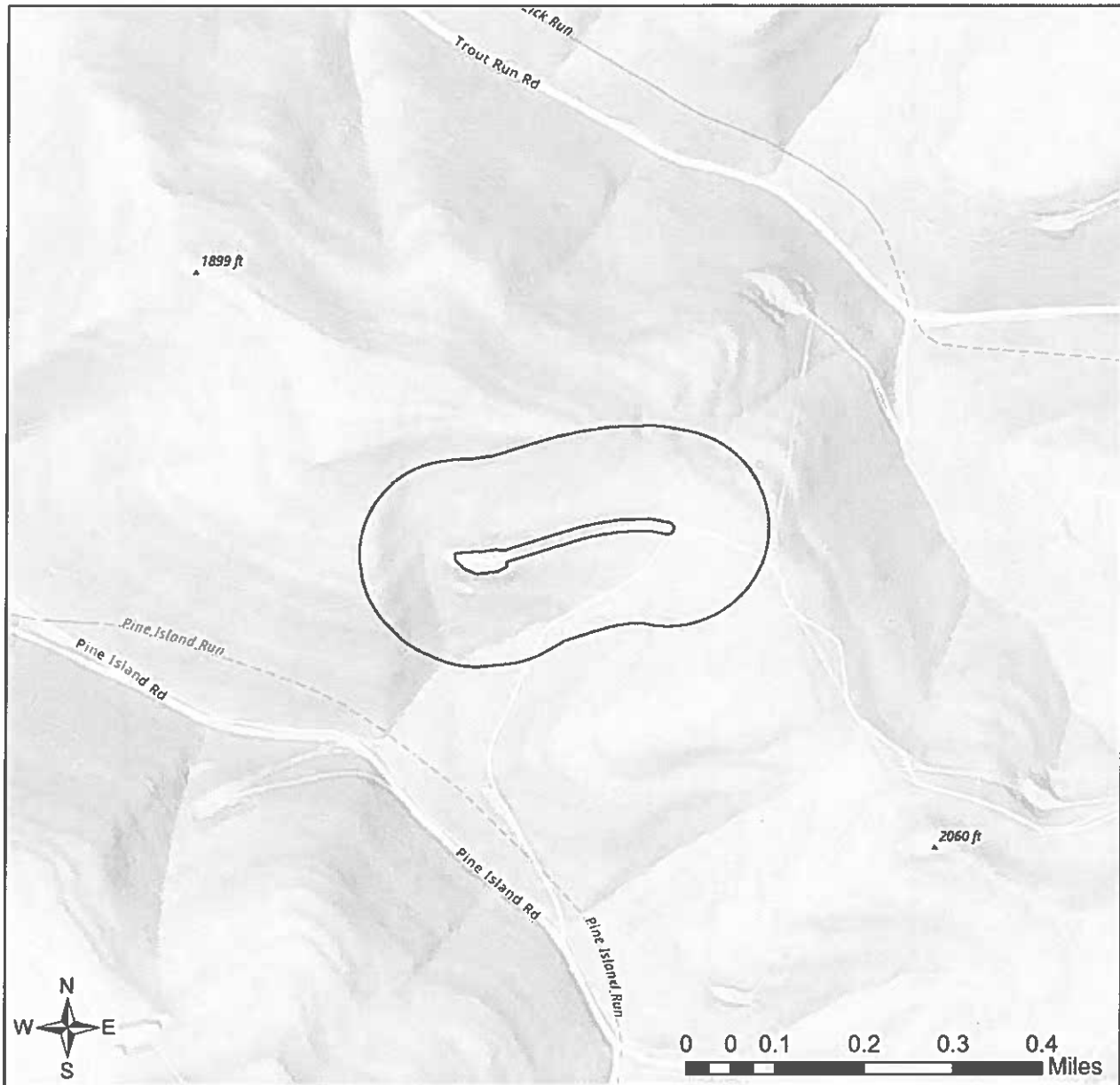

-  Buffered Project Boundary
-  Project Boundary

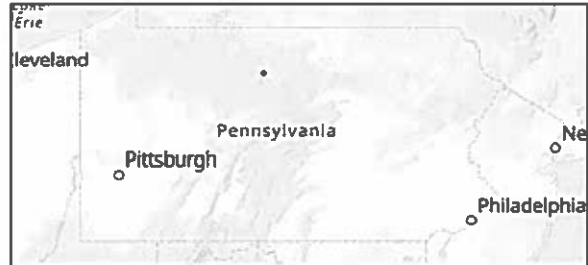

Sources: Esri, TomTom, Garmin, FAO, NOAA, USGS, © OpenStreetMap contributors, and the GIS User Community
Sources: Esri, Maxar, Airbus DS, USGS, NGA, NASA, CGIAR, N Robinson, NCEAS, NLS, OS, NMA, Geodatastyrelsen, Rijkswaterstaat, GSA

RESPONSE TO QUESTION(S) ASKED

Q1: Will the action include disturbance to trees such as tree cutting (or other means of knocking down, or bringing down trees, tree topping, or tree trimming), pesticide/herbicide application or prescribed fire?

Your answer is: Yes

Q2: Does the action area contain any caves (or associated sinkholes, fissures, or other karst features), mines, rocky outcroppings, culverts, or tunnels that could provide habitat for hibernating bats?

Your answer is: No

3. AGENCY COMMENTS

Regardless of whether a DEP permit is necessary for this proposed project, any potential impacts to threatened and endangered species and/or special concern species and resources must be resolved with the appropriate jurisdictional agency. In some cases, a permit or authorization from the jurisdictional agency may be needed if adverse impacts to these species and habitats cannot be avoided.

These agency determinations and responses are **valid for two years** (from the date of the review), and are based on the project information that was provided, including the exact project location; the project type, description, and features; and any responses to questions that were generated during this search. If any of the following change: 1) project location, 2) project size or configuration, 3) project type, or 4) responses to the questions that were asked during the online review, the results of this review are not valid, and the review must be searched again via the PNDI Environmental Review Tool and resubmitted to the jurisdictional agencies. The PNDI tool is a primary screening tool, and a desktop review may reveal more or fewer impacts than what is listed on this PNDI receipt. The jurisdictional agencies **strongly advise against** conducting surveys for the species listed on the receipt prior to consultation with the agencies.

PA Game Commission

RESPONSE:

Conservation Measure: Potential impacts to state and federally listed species which are under the jurisdiction of both the Pennsylvania Game Commission (PGC) and the U.S. Fish and Wildlife Service may occur as a result of this project. As a result, the PGC defers comments on potential impacts to federally listed species to the U.S. Fish and Wildlife Service. No further coordination with the Pennsylvania Game Commission is required at this time.

PA Department of Conservation and Natural Resources

RESPONSE:

No Impact is anticipated to threatened and endangered species and/or special concern species and resources.

PA Fish and Boat Commission

RESPONSE:

No Impact is anticipated to threatened and endangered species and/or special concern species and resources.

U.S. Fish and Wildlife Service

RESPONSE:

Information Request: Your project is within the range of the federally listed northern long-eared bat. Enter project information into IPaC (<http://ecos.fws.gov/ipac/>). Follow the step-by-step process to review this project's potential effect on federally listed species. For step-by-step instructions, please see our Project Review Page (<https://www.fws.gov/office/pennsylvania-ecological-services/project-revi...>)

WHAT TO SEND TO JURISDICTIONAL AGENCIES

If project information was requested by one or more of the agencies above, upload* or email the following information to the agency(s) (see AGENCY CONTACT INFORMATION). Instructions for uploading project materials can be found [here](#). This option provides the applicant with the convenience of sending project materials to a single location accessible to all three state agencies (but not USFWS).

*If information was requested by USFWS, applicants must submit their project using [IPaC](#), following the [USFWS Project Submission](#) Instructions. USFWS will not accept or review project materials uploaded via the Conservation Explorer.

Check-list of Minimum Materials to be submitted:

___ Project narrative with a description of the overall project, the work to be performed, current physical characteristics of the site and acreage to be impacted.

___ A map with the project boundary and/or a basic site plan (particularly showing the relationship of the project to the physical features such as wetlands, streams, ponds, rock outcrops, etc.)

In addition to the materials listed above, USFWS REQUIRES the following

___ **SIGNED** copy of a Final Project Environmental Review Receipt

The inclusion of the following information may expedite the review process.

___ Color photos keyed to the basic site plan (i.e. showing on the site plan where and in what direction each photo was taken and the date of the photos)

___ Information about the presence and location of wetlands in the project area, and how this was determined (e.g., by a qualified wetlands biologist), if wetlands are present in the project area, provide project plans showing the location of all project features, as well as wetlands and streams.

4. DEP INFORMATION

The Pa Department of Environmental Protection (DEP) requires that a signed copy of this receipt, along with any required documentation from jurisdictional agencies concerning resolution of potential impacts, be submitted with applications for permits requiring PNDI review. Two review options are available to permit applicants for handling PNDI coordination in conjunction with DEP's permit review process involving either T&E Species or species of special concern. Under sequential review, the permit applicant performs a PNDI screening and completes all coordination with the appropriate jurisdictional agencies prior to submitting the permit application. The applicant will include with its application, both a PNDI receipt and/or a clearance letter from the jurisdictional agency if the PNDI Receipt shows a Potential Impact to a species or the applicant chooses to obtain letters directly from the jurisdictional agencies. Under concurrent review, DEP, where feasible, will allow technical review of the permit to occur concurrently with the T&E species consultation with the jurisdictional agency. The applicant must still supply a copy of the PNDI Receipt with its permit application. The PNDI Receipt should also be submitted to the appropriate agency according to directions on the PNDI Receipt. The applicant and the jurisdictional agency will work together to resolve the potential impact(s). See the DEP PNDI policy at <https://conservationexplorer.dcnr.pa.gov/content/resources>.

5. ADDITIONAL INFORMATION

The PNDI environmental review website is a preliminary screening tool. There are often delays in updating species status classifications. Because the proposed status represents the best available information regarding the conservation status of the species, state jurisdictional agency staff give the proposed statuses at least the same consideration as the current legal status. If surveys or further information reveal that a threatened and endangered and/or special concern species and resources exist in your project area, contact the appropriate jurisdictional agency/agencies immediately to identify and resolve any impacts.

For a list of species known to occur in the county where your project is located, please see the species lists by county found on the PA Natural Heritage Program (PNHP) home page (www.naturalheritage.state.pa.us). Also note that the PNDI Environmental Review Tool only contains information about species occurrences that have actually been reported to the PNHP.

6. AGENCY CONTACT INFORMATION

PA Department of Conservation and Natural Resources

Bureau of Forestry, Ecological Services Section
400 Market Street, PO Box 8552
Harrisburg, PA 17105-8552
Email: RA-HeritageReview@pa.gov

PA Fish and Boat Commission

Division of Environmental Services
595 E. Rolling Ridge Dr., Bellefonte, PA 16823
Email: RA-FBPACENOTIFY@pa.gov

U.S. Fish and Wildlife Service

Pennsylvania Field Office
Endangered Species Section
110 Radnor Rd; Suite 101
State College, PA 16801
Email: IR1_ESPenn@fws.gov
NO Faxes Please

PA Game Commission

Bureau of Wildlife Management
Division of Environmental Review
2001 Elmerton Avenue, Harrisburg, PA 17110-9797
Email: RA-PGC_PNDI@pa.gov
NO Faxes Please

7. PROJECT CONTACT INFORMATION

Name: Amber Oyler
Company/Business Name: Larson Design Group
Address: 1000 Commerce Park Drive
City, State, Zip: Williamsport, PA 17701
Phone: (814) 706-8971 Fax: ()
Email: aoyle@larsondesigngroup.com

8. CERTIFICATION

I certify that ALL of the project information contained in this receipt (including project location, project size/configuration, project type, answers to questions) is true, accurate and complete. In addition, if the project type, location, size or configuration changes, or if the answers to any questions that were asked during this online review change, I agree to re-do the online environmental review.



applicant/project proponent signature

11/11/2025

date



DEP USE ONLY	
APS No.	Site No.
Permit No.	Auth. ID No.

COORDINATION OF A WELL LOCATION WITH PUBLIC RESOURCES

Well Operator National Fuel Gas Supply Corp.	DEP ID No. 74892	Well Farm Name and No. C R Peters WH-89
Address Gas Storage Department - 6363 Main St.		Project No. (if previously assigned)
City Williamsville	State NY	Zip Code 14221
		County Potter
		Municipality Wharton
Phone No. 716-857-7475	Fax No. 716-857-6889	Latitude N 41 ° 30 ' 41.04 "
		Longitude W78 ° 0 ' 49.68 "
1. Will the well be located in or within 200 ft. of a publicly owned park, forest, gameland, designated wildlife area, or Natural National Landmark?		<input type="checkbox"/> Yes <input checked="" type="checkbox"/> No
2. Will the well be located within the corridor of a state or national scenic river?		<input type="checkbox"/> Yes <input checked="" type="checkbox"/> No
3. If answering "Yes" to questions 1 or 2, name the public resource(s).		
List the name, address, and phone number of the person responsible for management of the public resource.		
Must the administrator of the public resource approve or otherwise authorize the proposed well, well site, access road, or gathering pipeline?		<input type="checkbox"/> Yes <input type="checkbox"/> No
Has the approval or authorization been received?		<input type="checkbox"/> Yes <input type="checkbox"/> No
4. Has the search of the proposed well location against the Pennsylvania Natural Diversity Inventory (PNDI), or any other evaluation, identified a potential conflict with a species of special concern?		<input checked="" type="checkbox"/> Yes <input checked="" type="checkbox"/> No
If "Yes", provide PNDI Search Number <u>850167</u> or attach a copy of the PNDI Search Results.		
If a potential conflict with a species of special concern was identified, give the name of the responsible agency. PA Game Commission (PAGC) and US Fish and Wildlife Service (USFWS)		
5. Will the well be located within 200 ft. of any historical or archaeological sites listed as national or state historic places?		<input type="checkbox"/> Yes <input checked="" type="checkbox"/> No
6. If the proposed well is an unconventional well, will the well be located within 1000 ft. of water wells, surface water intakes, reservoirs, or other water supply extraction points used by a water purveyor?		<input type="checkbox"/> Yes <input type="checkbox"/> No
7. If the answer to questions 1, 2, 4, 5, or 6 is "YES", describe in detail the coordination with applicable resource agencies, the potential impacts to any public resource identified above, if any, and the additional measures proposed to avoid, minimize, or otherwise mitigation the impacts to public resources. PAGC Conservation Measure defers to USFWS. The Northern Long-Eared Bat and Monarch Butterfly were identified through the PNDI search as either threatened, endangered, or candidate species. USFWS determined the project location does not overlap a critical or proposed critical habitat for either species. Furthermore, NFG will avoid tree clearance and side-limbing after April 1st, 2026 to avoid potential impacts to the species listed.		



United States Department of the Interior



FISH AND WILDLIFE SERVICE
Pennsylvania Ecological Services Field Office
110 Radnor Road Suite 101
State College, PA 16801-7987
Phone: (814) 234-4090 Fax: (814) 234-0748

In Reply Refer To:
Project Code: 2026-0014590
Project Name: Wharton Well - WH89

11/11/2025 20:28:03 UTC

Subject: List of threatened and endangered species that may occur in your proposed project location or may be affected by your proposed project

To Whom It May Concern:

The enclosed species list identifies threatened, endangered, proposed and candidate species, as well as proposed and final designated critical habitat, that may occur within the boundary of your proposed project and/or may be affected by your proposed project. The species list fulfills the requirements of the U.S. Fish and Wildlife Service (Service) under section 7(c) of the Endangered Species Act (Act) of 1973, as amended (16 U.S.C. 1531 *et seq.*).

New information based on updated surveys, changes in the abundance and distribution of species, changed habitat conditions, or other factors could change this list. Please feel free to contact us if you need more current information or assistance regarding the potential impacts to federally proposed, listed, and candidate species and federally designated and proposed critical habitat. Please note that under 50 CFR 402.12(e) of the regulations implementing section 7 of the Act, the accuracy of this species list should be verified after 90 days. This verification can be completed formally or informally as desired. The Service recommends that verification be completed by visiting the IPaC website at regular intervals during project planning and implementation for updates to species lists and information. An updated list may be requested through the IPaC system by completing the same process used to receive the enclosed list.

The purpose of the Act is to provide a means whereby threatened and endangered species and the ecosystems upon which they depend may be conserved. Under sections 7(a)(1) and 7(a)(2) of the Act and its implementing regulations (50 CFR 402 *et seq.*), Federal agencies are required to utilize their authorities to carry out programs for the conservation of threatened and endangered species and to determine whether projects may affect threatened and endangered species and/or designated critical habitat.

A Biological Assessment is required for construction projects (or other undertakings having similar physical impacts) that are major Federal actions significantly affecting the quality of the human environment as defined in the National Environmental Policy Act (42 U.S.C. 4332(2) (c)). For projects other than major construction activities, the Service suggests that a biological

evaluation similar to a Biological Assessment be prepared to determine whether the project may affect listed or proposed species and/or designated or proposed critical habitat. Recommended contents of a Biological Assessment are described at 50 CFR 402.12.

If a Federal agency determines, based on the Biological Assessment or biological evaluation, that listed species and/or designated critical habitat may be affected by the proposed project, the agency is required to consult with the Service pursuant to 50 CFR 402. In addition, the Service recommends that candidate species, proposed species and proposed critical habitat be addressed within the consultation. More information on the regulations and procedures for section 7 consultation, including the role of permit or license applicants, can be found in the "Endangered Species Consultation Handbook" at:

<https://www.fws.gov/sites/default/files/documents/endangered-species-consultation-handbook.pdf>

Migratory Birds: In addition to responsibilities to protect threatened and endangered species under the Endangered Species Act (ESA), there are additional responsibilities under the Migratory Bird Treaty Act (MBTA) and the Bald and Golden Eagle Protection Act (BGEPA) to protect native birds from project-related impacts. Any activity resulting in take of migratory birds, including eagles, is prohibited unless otherwise permitted by the U.S. Fish and Wildlife Service (50 C.F.R. Sec. 10.12 and 16 U.S.C. Sec. 668(a)). For more information regarding these Acts see <https://www.fws.gov/program/migratory-bird-permit/what-we-do>.

It is the responsibility of the project proponent to comply with these Acts by identifying potential impacts to migratory birds and eagles within applicable NEPA documents (when there is a federal nexus) or a Bird/Eagle Conservation Plan (when there is no federal nexus). Proponents should implement conservation measures to avoid or minimize the production of project-related stressors or minimize the exposure of birds and their resources to the project-related stressors. For more information on avian stressors and recommended conservation measures see <https://www.fws.gov/library/collections/threats-birds>.

In addition to MBTA and BGEPA, Executive Order 13186: *Responsibilities of Federal Agencies to Protect Migratory Birds*, obligates all Federal agencies that engage in or authorize activities that might affect migratory birds, to minimize those effects and encourage conservation measures that will improve bird populations. Executive Order 13186 provides for the protection of both migratory birds and migratory bird habitat. For information regarding the implementation of Executive Order 13186, please visit <https://www.fws.gov/partner/council-conservation-migratory-birds>.

We appreciate your concern for threatened and endangered species. The Service encourages Federal agencies to include conservation of threatened and endangered species into their project planning to further the purposes of the Act. Please include the Consultation Code in the header of this letter with any request for consultation or correspondence about your project that you submit to our office.

Attachment(s):

- Official Species List

- USFWS National Wildlife Refuges and Fish Hatcheries

OFFICIAL SPECIES LIST

This list is provided pursuant to Section 7 of the Endangered Species Act, and fulfills the requirement for Federal agencies to "request of the Secretary of the Interior information whether any species which is listed or proposed to be listed may be present in the area of a proposed action".

This species list is provided by:

Pennsylvania Ecological Services Field Office

110 Radnor Road Suite 101

State College, PA 16801-7987

(814) 234-4090

PROJECT SUMMARY

Project Code: 2026-0014590

Project Name: Wharton Well - WH89

Project Type: Oil & Gas Well Maintenance

Project Description: NFG will replace the top joint of casing and wellhead equipment on the existing well.

Project Location:

The approximate location of the project can be viewed in Google Maps: <https://www.google.com/maps/@41.5117138,-78.01285284288024,14z>



Counties: Potter County, Pennsylvania

ENDANGERED SPECIES ACT SPECIES

There is a total of 2 threatened, endangered, or candidate species on this species list.

Species on this list should be considered in an effects analysis for your project and could include species that exist in another geographic area. For example, certain fish may appear on the species list because a project could affect downstream species.

IPaC does not display listed species or critical habitats under the sole jurisdiction of NOAA Fisheries¹, as USFWS does not have the authority to speak on behalf of NOAA and the Department of Commerce.

See the "Critical habitats" section below for those critical habitats that lie wholly or partially within your project area under this office's jurisdiction. Please contact the designated FWS office if you have questions.

-
1. NOAA Fisheries, also known as the National Marine Fisheries Service (NMFS), is an office of the National Oceanic and Atmospheric Administration within the Department of Commerce.

MAMMALS

NAME	STATUS
Northern Long-eared Bat <i>Myotis septentrionalis</i> No critical habitat has been designated for this species. Species profile: https://ecos.fws.gov/ecp/species/9045	Endangered

INSECTS

NAME	STATUS
Monarch Butterfly <i>Danaus plexippus</i> There is proposed critical habitat for this species. Your location does not overlap the critical habitat. Species profile: https://ecos.fws.gov/ecp/species/9743	Proposed Threatened

CRITICAL HABITATS

THERE ARE NO CRITICAL HABITATS WITHIN YOUR PROJECT AREA UNDER THIS OFFICE'S JURISDICTION.

YOU ARE STILL REQUIRED TO DETERMINE IF YOUR PROJECT(S) MAY HAVE EFFECTS ON ALL ABOVE LISTED SPECIES.

USFWS NATIONAL WILDLIFE REFUGE LANDS AND FISH HATCHERIES

Any activity proposed on lands managed by the [National Wildlife Refuge](#) system must undergo a 'Compatibility Determination' conducted by the Refuge. Please contact the individual Refuges to discuss any questions or concerns.

THERE ARE NO REFUGE LANDS OR FISH HATCHERIES WITHIN YOUR PROJECT AREA.

IPAC USER CONTACT INFORMATION

Agency: Larson Design Group
Name: Amber Oyler
Address: 1000 Commerce Park Dr
Address Line 2: Suite 201
City: Williamsport
State: PA
Zip: 17701
Email: aoyler@larsondesigngroup.com
Phone: 8147068971



United States Department of the Interior

FISH AND WILDLIFE SERVICE
Pennsylvania Ecological Services Field Office
110 Radnor Road Suite 101
State College, PA 16801-7987
Phone: (814) 234-4090 Fax: (814) 234-0748



In Reply Refer To:
Project code: 2026-0014590
Project Name: Wharton Well - WH89

11/11/2025 20:31:01 UTC

Federal Nexus: yes
Federal Action Agency (if applicable): Federal Energy Regulatory Commission

Subject: Federal agency coordination under the Endangered Species Act, Section 7 for
'Wharton Well - WH89'

Dear Amber Oyler:

This letter records your determination using the Information for Planning and Consultation (IPaC) system provided to the U.S. Fish and Wildlife Service (Service) on November 11, 2025, for 'Wharton Well - WH89' (here forward, Project). This project has been assigned Project Code 2026-0014590 and all future correspondence should clearly reference this number. **Please carefully review this letter. Your Endangered Species Act (Act) requirements may not be complete.**

Ensuring Accurate Determinations When Using IPaC

The Service developed the IPaC system and associated species' determination keys in accordance with the Endangered Species Act of 1973 (ESA; 87 Stat. 884, as amended; 16 U.S.C. 1531 et seq.) and based on a standing analysis. All information submitted by the Project proponent into IPaC must accurately represent the full scope and details of the Project.

Failure to accurately represent or implement the Project as detailed in IPaC or the Northern Long-eared Bat and Tricolored Bat Range-wide Determination Key (DKey), invalidates this letter. *Answers to certain questions in the DKey commit the project proponent to implementation of conservation measures that must be followed for the ESA determination to remain valid. Note that conservation measures for northern long-eared bat and tricolored bat may differ. If both bat species are present in the action area and the key suggests more conservative measures for one of the species for your Project, the Project may need to apply the most conservative measures in order to avoid adverse effects. If unsure which conservation measures should be applied, please contact the appropriate Ecological Services Field Office.*

Determination for the Northern Long-Eared Bat and Tricolored Bat

Based on your IPaC submission and a standing analysis completed by the Service, you determined the proposed Project will have the following effect determinations:

Species	Listing Status	Determination
Northern Long-eared Bat (<i>Myotis septentrionalis</i>)	Endangered	NLAA

Unless the Service advises you within 15 days of the date of this letter that your IPaC-assisted determination was incorrect, this letter verifies that consultation on the Action is complete for northern long-eared bat and/or tricolored bat and no further action is necessary unless either of the following occurs:

- new information reveals effects of the action that may affect the northern long-eared bat or tricolored bat in a manner or to an extent not previously considered; or,
- the identified action is subsequently modified in a manner that causes an effect to the northern long-eared bat or tricolored bat that was not considered when completing the determination key.

15-Day Review Period

As indicated above, the Service will notify you within 15 calendar days if we determine that this proposed Action does not meet the criteria for a “may affect, not likely to adversely affect” (NLAA) determination for the northern long-eared bat and/or tricolored bat. If we do not notify you within that timeframe, you may proceed with the Action under the terms of the NLAA concurrence provided here. This verification period allows the identified Ecological Services Field Office to apply local knowledge to evaluation of the Action, as we may identify a small subset of actions having impacts that we did not anticipate when developing the key. In such cases, the identified Ecological Services Field Office may request additional information to verify the effects determination reached through the Northern Long-eared Bat and Tricolored Bat DKey.

Other Species and Critical Habitat that May be Present in the Action Area

The IPaC-assisted determination key for the northern long-eared bat and tricolored bat does not apply to the following ESA-protected species and/or critical habitat that also may occur in your Action area:

- Monarch Butterfly *Danaus plexippus* Proposed Threatened

You may coordinate with our Office to determine whether the Action may affect the species and/or critical habitat listed above. Note that reinitiation of consultation would be necessary if a new species is listed or critical habitat designated that may be affected by the identified action before it is complete.

If you have any questions regarding this letter or need further assistance, please contact the Pennsylvania Ecological Services Field Office and reference Project Code 2026-0014590 associated with this Project.

Action Description

You provided to IPaC the following name and description for the subject Action.

1. Name

Wharton Well - WH89

2. Description

The following description was provided for the project 'Wharton Well - WH89':

NFG will replace the top joint of casing and wellhead equipment on the existing well.

The approximate location of the project can be viewed in Google Maps: <https://www.google.com/maps/@41.5117138,-78.01285284288024,14z>



DETERMINATION KEY RESULT

Based on the answers provided, the proposed Action is consistent with a determination of “may affect, but not likely to adversely affect” for a least one species covered by this determination key.

QUALIFICATION INTERVIEW

1. Does the proposed project include, or is it reasonably certain to cause, intentional take of listed bats or any other listed species?

Note: Intentional take is defined as take that is the intended result of a project. Intentional take could refer to research, direct species management, surveys, and/or studies that include intentional handling/encountering, harassment, collection, or capturing of any individual of a federally listed threatened, endangered or proposed species?

No

2. Is the action area wholly within Zone 2 of the year-round active area for northern long-eared bat and/or tricolored bat?

Automatically answered

No

3. Does the action area intersect Zone 1 of the year-round active area for northern long-eared bat and/or tricolored bat?

Automatically answered

No

4. Does any component of the action involve leasing, construction or operation of wind turbines? Answer 'yes' if the activities considered are conducted with the intention of gathering survey information to inform the leasing, construction, or operation of wind turbines.

No

5. Is the proposed action authorized, permitted, licensed, funded, or being carried out by a Federal agency in whole or in part?

Note for projects in Pennsylvania: Projects requiring authorization under Section 404 of the Clean Water Act and/or Section 10 of the Rivers and Harbors Act would be considered as having a federal nexus. Since the U.S. Army Corps of Engineers (Corps) has issued the Pennsylvania State Programmatic General Permit (PASPGP), which may be verified by the PA Department of Environmental Protection or certain Conservation Districts, the need to receive a Corps authorization to perform the work under the PASPGP serves as a federal nexus. As such, if proposing to use the PASPGP, you would answer 'yes' to this question.

Yes

6. Is the Federal Highway Administration (FHWA), Federal Railroad Administration (FRA), or Federal Transit Administration (FTA) funding or authorizing the proposed action, in whole or in part?

No

7. Are you an employee of the federal action agency or have you been officially designated in writing by the agency as its designated non-federal representative for the purposes of Endangered Species Act Section 7 informal consultation per 50 CFR § 402.08?

Note: This key may be used for federal actions and for non-federal actions to facilitate section 7 consultation and to help determine whether an incidental take permit may be needed, respectively. This question is for information purposes only.

Yes

8. Is the lead federal action agency the Environmental Protection Agency (EPA) or Federal Communications Commission (FCC)? Is the Environmental Protection Agency (EPA) or Federal Communications Commission (FCC) funding or authorizing the proposed action, in whole or in part?

No

9. Is the lead federal action agency the Federal Energy Regulatory Commission (FERC)?

Yes

10. Is FERC reviewing the proposed action under the Natural Gas Act, in whole or in part?

Yes

11. [Semantic] Is the action area located within 0.5 miles of a known bat hibernaculum or winter roost? Note: The map queried for this question contains proprietary information and cannot be displayed. If you need additional information, please contact your state wildlife agency.

Automatically answered

No

12. Does the action area contain any winter roosts or caves (or associated sinkholes, fissures, or other karst features), mines, rocky outcroppings, or tunnels that could provide habitat for hibernating bats?

No

13. Does the action area contain (1) talus or (2) anthropogenic or naturally formed rock shelters or crevices in rocky outcrops, rock faces or cliffs?

No

14. Will the action cause effects to a bridge?

Note: Covered bridges should be considered as bridges in this question.

No

15. Will the action result in effects to a culvert or tunnel at any time of year?

No

16. Are trees present within 1000 feet of the action area?

Note: If there are trees within the action area that are of a sufficient size to be potential roosts for bats answer "Yes". If unsure, additional information defining suitable summer habitat for the northern long-eared bat and tricolored bat can be found in Appendix A of the USFWS' Range-wide Indiana Bat and Northern long-eared bat Survey Guidelines at: <https://www.fws.gov/media/range-wide-indiana-bat-and-northern-long-eared-bat-survey-guidelines>.

Yes

17. Does the action include the intentional exclusion of bats from a building or building-like structure? **Note:** Exclusion is conducted to deny bats' entry or reentry into a building. To be effective and to avoid harming bats, it should be done according to established standards. If your action includes bat exclusion and you are unsure whether northern long-eared bats or tricolored bats are present, answer "Yes." Answer "No" if there are no signs of bat use in the building/structure. If unsure, contact your local Ecological Services Field Office to help assess whether northern long-eared bats or tricolored bats may be present. Contact a Nuisance Wildlife Control Operator (NWCO) for help in how to exclude bats from a structure safely without causing harm to the bats (to find a NWCO certified in bat standards, search the Internet using the search term "National Wildlife Control Operators Association bats"). Also see the White-Nose Syndrome Response Team's guide for bat control in structures.

No

18. Does the action involve removal, modification, or maintenance of a human-made building-like structure (barn, house, or other building) **known or suspected to contain roosting bats?**

No

19. Will the action cause construction of one or more new roads open to the public?

For federal actions, answer 'yes' when the construction or operation of these facilities is either (1) part of the federal action or (2) would not occur but for an action taken by a federal agency (federal permit, funding, etc.).

No

20. Will the action include or cause any construction or other activity that is reasonably certain to increase average night-time traffic permanently or temporarily on one or more existing roads? **Note:** For federal actions, answer 'yes' when the construction or operation of these facilities is either (1) part of the federal action or (2) would not occur but for an action taken by a federal agency (federal permit, funding, etc.).

No

21. Will the action include or cause any construction or other activity that is reasonably certain to increase the number of travel lanes on an existing thoroughfare?

For federal actions, answer 'yes' when the construction or operation of these facilities is either (1) part of the federal action or (2) would not occur but for an action taken by a federal agency (federal permit, funding, etc.).

No

22. Will the proposed Action involve the creation of a new water-borne contaminant source (e.g., leachate pond, pits containing chemicals that are not NSF/ANSI 60 compliant)?

Note: For information regarding NSF/ANSI 60 please visit <https://www.nsf.org/knowledge-library/nsf-ansi-standard-60-drinking-water-treatment-chemicals-health-effects>

No

23. Will the proposed action involve the creation of a new point source discharge from a facility other than a water treatment plant or storm water system?

No

24. Will the action include drilling or blasting?

No

25. Will the action involve military training (e.g., smoke operations, obscurant operations, exploding munitions, artillery fire, range use, helicopter or fixed wing aircraft use at night)?

No

26. Will the proposed action involve the use of herbicides or pesticides (e.g., fungicides, insecticides, or rodenticides)?

No

27. Will the action include or cause activities that are reasonably certain to cause chronic or intense nighttime noise (above current levels of ambient noise in the area) in suitable summer habitat for the northern long-eared bat or tricolored bat during the active season?

Chronic noise is noise that is continuous or occurs repeatedly again and again for a long time. Sources of chronic or intense noise that could cause adverse effects to bats may include, but are not limited to: road traffic; trains; aircraft; industrial activities; gas compressor stations; loud music; crowds; oil and gas extraction; construction; and mining.

Note: Additional information defining suitable summer habitat for the northern long-eared bat and tricolored bat can be found in Appendix A of the USFWS' Range-wide Indiana Bat and Northern long-eared bat Survey Guidelines at: <https://www.fws.gov/media/range-wide-indiana-bat-and-northern-long-eared-bat-survey-guidelines>.

No

28. Does the action include, or is it reasonably certain to cause, the use of permanent or temporary artificial lighting within 1000 feet of suitable northern long-eared bat or tricolored bat roosting habitat?

Note: Additional information defining suitable summer habitat for the northern long-eared bat and tricolored bat can be found in Appendix A of the USFWS' Range-wide Indiana Bat and Northern long-eared bat Survey Guidelines at: <https://www.fws.gov/media/range-wide-indiana-bat-and-northern-long-eared-bat-survey-guidelines>.

No

29. Will the action include tree cutting or other means of knocking down or bringing down trees, tree topping, or tree trimming?

Yes

30. Is the project related to the production of coal, including projects that support the mining of coal, as well as the production and/or distribution of energy produced from coal?

No

31. Will the proposed action occur exclusively in an already established and currently maintained utility right-of-way?

No

32. Does the action include emergency cutting or trimming of hazard trees in order to remove an imminent threat to human safety or property? See hazard tree note at the bottom of the key for text that will be added to response letters

Note: A "hazard tree" is a tree that is an immediate threat to lives, public health and safety, or improved property.

No

33. Does the project intersect with the 0- 9.9% forest density category?

Automatically answered

No

34. Does the project intersect with the 10.0- 19.9% forest density category map?

Automatically answered

No

35. Does the project intersect with the 20.0- 29.9% forest density category map?

Automatically answered

No

36. Does the project intersect with the 30.0- 100% forest density category map?

Automatically answered

Yes

37. Will the action cause trees to be cut, knocked down, or otherwise brought down across an area greater than 100 acres in total extent?

No

38. Will the proposed action result in the use of prescribed fire?

Note: If the prescribed fire action includes other activities than application of fire (e.g., tree cutting, fire line preparation) please consider impacts from those activities within the previous representative questions in the key. This set of questions only considers impacts from flame and smoke.

No

39. Does the action area intersect the northern long-eared bat species list area?

Automatically answered

Yes

40. [Semantic] Is the action area located within 0.5 miles of radius of an entrance/opening to any known NLEB hibernacula or winter roost? **Note:** The map queried for this question contains proprietary information and cannot be displayed. If you need additional information, please contact your State wildlife agency.

Automatically answered

No

41. [Semantic] Is the action area located within 0.25 miles of a culvert that is known to be occupied by northern long-eared or tricolored bats? **Note:** The map queried for this question contains proprietary information and cannot be displayed. If you need additional information, please contact your State wildlife agency.

Automatically answered

No

42. [Semantic] Is the action area located within 150 feet of a documented northern long-eared bat roost site?

Note: The map queried for this question contains proprietary information and cannot be displayed. If you need additional information, please contact your State wildlife agency. Have you contacted the appropriate agency to determine if your action is within 150 feet of any documented northern long-eared bat roosts?

Note: A document with links to Natural Heritage Inventory databases and other state-specific sources of information on the locations of northern long-eared bat roosts is available here. Location information for northern long-eared bat roosts is generally kept in state natural heritage inventory databases – the availability of this data varies by state. Many states provide online access to their data, either directly by providing maps or by providing the opportunity to make a data request. In some cases, to protect those resources, access to the information may be limited.

Automatically answered

No

43. Is suitable summer habitat for the northern long-eared bat present within 1000 feet of project activities?
If unsure, answer "Yes."

Note: Additional information defining suitable summer habitat for the northern long-eared bat and tricolored bat can be found in Appendix A of the USFWS' Range-wide Indiana Bat and Northern long-eared bat Survey Guidelines at: <https://www.fws.gov/media/range-wide-indiana-bat-and-northern-long-eared-bat-survey-guidelines>.

Yes

44. Has a presence/probable absence summer bat survey targeting the northern long-eared bat following the Service's [Range-wide Indiana Bat and Northern Long-Eared Bat Survey Guidelines](#) been conducted within the project area?

No

45. Are any of the trees proposed for cutting or other means of knocking down, bringing down, topping, or trimming suitable for northern long-eared bat roosting (i.e., live trees and/or snags ≥ 3 inches dbh that have exfoliating bark, cracks, crevices, and/or cavities)?

Note: Additional information defining suitable summer habitat for the northern long-eared bat and tricolored bat can be found in Appendix A of the USFWS' Range-wide Indiana Bat and Northern long-eared bat Survey Guidelines at: <https://www.fws.gov/media/range-wide-indiana-bat-and-northern-long-eared-bat-survey-guidelines>.

Yes

46. Will any tree cutting/trimming or other knocking or bringing down of trees occur during the **Summer Occupancy season** for northern long-eared bats in the action area? **Note:** Bat activity periods for your state can be found in Appendix 2 of the Service's [Northern long-eared Bat and Tricolored Bat Voluntary Environmental Review Process for Development Projects](#).

No

47. Do you have any documents that you want to include with this submission?

No

PROJECT QUESTIONNAIRE

Enter the extent of the action area (in acres) from which trees will be removed - round up to the nearest tenth of an acre. For this question, include the entire area where tree removal will take place, even if some live or dead trees will be left standing.

0.1

IPAC USER CONTACT INFORMATION

Agency: Larson Design Group
Name: Amber Oyler
Address: 1000 Commerce Park Dr
Address Line 2: Suite 201
City: Williamsport
State: PA
Zip: 17701
Email: aoyler@larsondesigngroup.com
Phone: 8147068971

LEAD AGENCY CONTACT INFORMATION

Lead Agency: Federal Energy Regulatory Commission



March 17, 2026

Department of Environmental Protection
Oil and Gas Management
230 Chestnut Street, Meadville, PA 16335-3481

ATTN: Potter County Oil and Gas Inspector

Re: Wharton Storage Well WH89 (API # 37-105-20292)

Enclosed is the Permit Application to Drill and Operate a Conventional Well for Wharton Storage Well WH89, located in Potter County. Also enclosed are the Record of Notification, the PNDI report, the plat map, certified mail return receipts documenting notification to the surface landowner and municipalities, and a check covering the application fee.

Please contact me if you have any questions or require additional information.

Sincerely,

A handwritten signature in black ink that reads "Steven M. Knapp".

Steven M. Knapp
Principal Geologist

From: [Steven Knapp](#)
To: [Hanes, Barbara](#)
Cc: [Trevor Dykstra](#)
Subject: [External] RE: CR Peters WH-89 Drill Deeper Application
Date: Thursday, April 30, 2026 1:40:41 PM
Attachments: [COORDINATION OF A WELL LOCATION WITH PUBLIC RESOURCES FORM.pdf](#)
[Wharton WH89 Permit Application to Drill and Operate Conventional Well Updated Records of Notification.pdf](#)

ATTENTION: *This email message is from an external sender. Do not open attachments or click links from unknown senders. To report suspicious email, use the [Report Phishing button in Outlook](#).*

Dear Ms. Hanes,

Thank you for your thorough review and thoughtful feedback on the CR Peters WH-89 drill-deeper application. I sincerely appreciate the time and care you took to identify deficiencies and to provide detailed, constructive guidance.

Below are my responses to each of the items you raised:

1. I support changing the application to the coordinates indicated below.
2. Attached is the completed form, but the only restriction to accommodate the PNDI hits is for all tree clearing and side limbing to occur between October 31 and April 1. Neither side-limbing nor tree clearing occurred or will occur after April 1.
 - a. The PNDI hits were for the Northern Long-Eared Bat and the Monarch Butterfly. Our 3rd party environmental consultant stated that these are not considered “species of special concern”.
 - i. While not considered species of “special concern” per the 3rd party environmental consultant used on this project, the Northern Long-Eared Bat and Monarch Butterfly were identified through the PNDI search as either threatened, endangered, or candidate species. The project location does not overlap a critical or proposed critical habitat for either species. Furthermore, NFG will avoid tree clearance and side-limbing after April 1st, 2026 to avoid potential impacts to the species listed. If the DEP would like our answer to question 4 on form 8000-PM-OOGM0076 to be “Yes” since this seems like it could be a difference in terminology, NFG is fine with this change.
 - b. Should the DEP ask us to change our answer to question 4 to “Yes”, the answers to question 4 are as follows:
 - i. PNDI search number: PNDI-850167
 - ii. PA Game Commission; U.S. Fish and Wildlife Service
 - c. Should the DEP ask us to provide a response to Question 7 on form 8000-PM-OOGM0076, please use the paragraph under 2.a.i in this email.
2. I have no issue with changing the answer to Question 7 on the permit application to

checking the box associated with “Exceptional Value watershed”. Additionally, in the line underneath the checkbox, the name of the special protection stream is Pine Island Run watershed as Barabara had indicated.

3. Page 2 of the Plat map should identify William A. Padilla, Trustee as the landowner.
4. I have attached the revised “Record of Notification” pages with the requested information.

Best regards,

Steve Knapp

Principal Geologist

P.G. | Licensed Professional Geologist

National Fuel Gas Supply Corp.

Williamsville, NY 14221

716-857-7475 (w)

716-713-5490 (m)

knapps@natfuel.com

<http://www.natfuel.com/>

From: Hanes, Barbara <bhanes@pa.gov>
Sent: Thursday, April 16, 2026 12:34 PM
To: Steven Knapp <KnappS@natfuel.com>
Subject: CR Peters WH-89 Drill Deeper Application

This Message Is From an External Sender

This message came from outside your organization.

[Report Suspicious](#) ?

Hello Steve,

Review of the drill deeper application for the CR Peters WH-89 yields the following deficiencies:

1. The location coordinates given on the application differ slightly from those on the plat, perhaps due to rounding errors in conversion from decimal degrees on the plat. The coordinates are within the margin of error, but I would like to update them on the application for better accuracy (decimals after the seconds, i.e., 41.19” vs 41.04” and 49.76” vs 49.68”).
2. Question 6 of the application must be answered ‘Yes’ and a Coordination Form completed because of ‘hits’ on the PNDI. Complete all appropriate sections of the form (attached) and list both agencies under Question 4 (PA Game Commission and US Fish

and Wildlife Service). Under Number 7 on the form, describe coordination with resource agencies, and potential impacts, if any. Note on the form that the PAGC Conservation Measure defers to USFWS, and for the Potential Impact to USFWS species (name species), the determination is the project is not likely to adversely affect named species.

3. Question 7 of the application is answered 'No' to this location being in a Special Protection watershed, but this location is within the Pine Island Run watershed, which has an Existing Use designation of Exceptional Value.
4. Page 2 of the plat gives Surface Landowner / Lessor as Commonwealth of Pennsylvania, which contradicts information given elsewhere.
5. On the Record of Notification pages, the upper-right block of each page must be completed with Farm Name – Well #, Applicant Name, and DEP ID #. Also, for William A. Padilla, Trustee, the box is checked for water supply, but no water supply is shown or listed on the plat.

I can update most of these on the existing application and plat, with your agreement, but please send pdf copies of the updated Record of Notification pages and the completed coordination form.

Please let me know if you have any questions.

Thank You,

Barbara E. Hanes, P.G. | Licensed Professional Geologist
Department of Environmental Protection | District Oil and Gas Operations
Northwest District Office
230 Chestnut Street | Meadville, PA 16335
Phone: 814.332.6870 | Fax: 814.332.6120
bhanes@pa.gov
www.dep.pa.gov

Please consider the environment before printing this email



COMMONWEALTH OF PENNSYLVANIA
DEPARTMENT OF ENVIRONMENTAL PROTECTION
OFFICE OF OIL AND GAS MANAGEMENT

PERMIT APPLICATION TO DRILL AND OPERATE
A CONVENTIONAL WELL
Record of Notification

Farm Name - Well #	
Applicant Name	DEP ID#
DEP USE ONLY	APS #

List the following: surface landowner; surface landowners and water purveyors within 1000 feet; municipality where the well will be drilled; adjacent municipality; gas storage operator if within 2000 feet; interests. Use additional forms if you need more space. You are required to notify each party. Notification: Signature below name indicates the party's approval of the well location plat and serves as proof of notification.		Landowner	Surface & Water Purveyors within 1000'	Notification Note the means and attach proof.			
				Certified Mail Dates		Address Affidavit	Written Consent
				Sent	Return Receipt		
Print Name: National Fuel Gas Supply Corp Signature: <i>Steve Knapp</i>	Address: 6363 Main Street Williamsville, NY	X					X
Print Name: William A. Padilla, Trustee Signature:	Address: 10175 118th Way Seminole, FL 33772	X	X	3/2/2026	3/6/2026		
Print Name: Wharton Township Signature:	Address: 3262 Wharton Road Austin, PA 16720				3/2/2026	3/6/2026	
Print Name: West Branch Township Signature:	Address: 533 Germania Road Galeton, PA 16922				3/2/2026	3/11/2026	
Print Name: Summit Township Signature:	Address: 811 Big Moore Coudersport, PA				3/2/2026	3/9/2026	

Order of Written Consent				Surface Owner	Water Well within 200 feet	Building within 200 feet
Print and Sign Name:	Address:	Date:				
Steve Knapp			<input type="checkbox"/>	<input type="checkbox"/>	<input type="checkbox"/>	<input type="checkbox"/>
Print and Sign Name:	Address:	Date:	<input type="checkbox"/>	<input type="checkbox"/>	<input type="checkbox"/>	<input type="checkbox"/>
Print and Sign Name:	Address:	Date:	<input type="checkbox"/>	<input type="checkbox"/>	<input type="checkbox"/>	<input type="checkbox"/>
Print and Sign Name:	Address:	Date:	<input type="checkbox"/>	<input type="checkbox"/>	<input type="checkbox"/>	<input type="checkbox"/>
Print and Sign Name:	Address:	Date:	<input type="checkbox"/>	<input type="checkbox"/>	<input type="checkbox"/>	<input type="checkbox"/>

**PERMIT APPLICATION TO DRILL AND OPERATE
 A CONVENTIONAL WELL
 Record of Notification**

Farm Name - Well #	
Applicant Name	DEP ID#
DEP USE ONLY	APS #

List the following: surface landowner; surface landowners and water purveyors within 1000 feet; municipality where the well will be drilled; adjacent municipality; gas storage operator if within 2000 feet; interests. Use additional forms if you need more space. You are required to notify each party. Notification: Signature below name indicates the party's acknowledgment of receipt of the well location plat and serves as proof of notification		Landowner	Surface Owner & Water Purveyor with water supply <1000'	Municipalities	Notification Note the means and attach proof.			
					Certified Mail Dates		Address Affidavit	Written Consent
					Sent	Return Receipt		
Print Name: Sylvania Township Signature	Address: PO Box 66 Austin, PA 16720			X	3/2/2026	3/6/2026		
Print Name: Portage Township C/O Amber Glover Signature	Address: 57 Portage Road Austin, PA 16720			X	3/2/2026	3/6/2026		
Print Name: Lumber Township Signature	Address: PO Box 122 Emporium, PA 15834			X	3/2/2026	3/9/2026		
Print Name: Grove Township Signature	Address: 246 Railroad Street Sinnamahoning, PA			X	3/2/2026	3/10/2026		
Print Name: Leidy Township Signature	Address: 7214 Kettle Creek Renovo, PA			X	3/2/2026	3/11/2026		

Record of Written Consent

Written Consent: Signature below indicates the party's approval of the well location, or indicates written consent during the 15-day objection period where applicable.
 Check applicable box

Print and Sign Name:	Address:	Date:	Surface Owner	Water Well within 200 feet	Building within 200 feet
			<input type="checkbox"/>	<input type="checkbox"/>	<input type="checkbox"/>
			<input type="checkbox"/>	<input type="checkbox"/>	<input type="checkbox"/>
			<input type="checkbox"/>	<input type="checkbox"/>	<input type="checkbox"/>
			<input type="checkbox"/>	<input type="checkbox"/>	<input type="checkbox"/>
			<input type="checkbox"/>	<input type="checkbox"/>	<input type="checkbox"/>



COMMONWEALTH OF PENNSYLVANIA
DEPARTMENT OF ENVIRONMENTAL PROTECTION
OFFICE OF OIL AND GAS MANAGEMENT

PERMIT APPLICATION TO DRILL AND OPERATE
A CONVENTIONAL WELL
Record of Notification

Farm Name - Well #	
Applicant Name	DEP ID#
DEP USE ONLY	APS #

List the following: surface landowner; surface landowners and water purveyors within 1000 feet; municipality where the well will be drilled; adjacent municipality; gas storage operator if within 2000 feet; other interests. Use additional forms if you need more space. You are required to notify each party by certified mail. Notification: Signature below name indicates the party's acknowledgment of receipt of the well location plat and serves as proof of notification		Landowner	Municipalities	Notification Note the means and attach proof.			
				Certified Mail Dates		Address Affidavit	Written Consent
				Sent	Return Receipt		
Print Name: Abbott Township Signature	Address: 1431 Germania Galeton, PA 16913		X	3/2/2026	3/5/2026		
Print Name: Stewardson Township Signature	Address: 19 Old Cross Fork Cree Cross Fork, PA 17729		X	3/2/2026	3/11/2026		
Print Name: Signature	Address:						
Print Name: Signature	Address:						
Print Name: Signature	Address:						

Record of Written Consent						
Written Consent: Signature below indicates the party's approval of the well location, or indicates written consent during the 15-day objection period where applicable. Check applicable box						
Print and Sign Name:	Address:	Date:	Surface Owner	Water Well within 200 feet	Building within 200 feet	
			<input type="checkbox"/>	<input type="checkbox"/>	<input type="checkbox"/>	
			<input type="checkbox"/>	<input type="checkbox"/>	<input type="checkbox"/>	
			<input type="checkbox"/>	<input type="checkbox"/>	<input type="checkbox"/>	
			<input type="checkbox"/>	<input type="checkbox"/>	<input type="checkbox"/>	
			<input type="checkbox"/>	<input type="checkbox"/>	<input type="checkbox"/>	